"All the News That's Fit to Print."

The New York Times.

THE WEATHER
Fair today; Sunday, cloudy; moderate temperature; moderate east and south winds.
☞ For weather report see next to last page.

VOL. LXX....No. 23,016. • • • NEW YORK, SATURDAY, JANUARY 29, 1921. TWO CENTS In Greater New York | THREE CENTS Within 200 Miles | FOUR CENTS Elsewhere

WOMEN'S LEAGUE REPLIES TO MILLER; PUSHES PROGRAM

Enrolled Republican Members, in Letter, Resent Charges and Explain Their Motives.

DENY HOSTILITY TO PARTIES

They Ask if Republicans Oppose Their Educating Voters and Studying Issues.

EXPECT ATTACK TO AID THEM

They Proceed With Work by Attacking Plan to End Primary and Endorsing Eight-Hour Day.

Special to The New York Times.

ALBANY, N. Y., Jan. 28.—The 300 delegates to the Convention of the New York State League of Women Voters recovered today from the temporary stupefaction caused by the speech of Governor Miller at their dinner at the Hotel Ten Eyck last night, and took steps to meet the Governor's charge that the league had no reason for existence and was a menace to orderly government.

The reply took the form of a letter to the Governor, signed by most of the Republican delegates present, including Mrs. Frank A. Vanderlip, Chairman of the New York State League; Miss Mary Garrett Hay, Chairman of the New York City League; Mrs. F. Louis Slade, Regional Director; Mrs. James Lees Laidlaw, and Dr. Katherine B. Davis.

The Governor's speech caused intense excitement among the women and conferences as to what should be done to answer it began immediately after the dinner, continued until an early hour this morning and were resumed today. It was finally decided that the Republican delegates, being of the same party as the Governor, should make the reply instead of individual members of the League.

The letter denied hostility on the part of the league to any party, resented the Governor's charge that it had not been honest in pushing its welfare bills and asked if the Republican Party did not want an intelligent electorate.

Text of Women's Reply.

The letter follows:

Albany, N. Y., Jan. 28, 1921.
To His Excellency Governor of the State of New York Hon. Nathan L. Miller, Albany.

Dear Governor Miller: We the undersigned, enrolled Republicans of the League of Women Voters, wish to thank you for coming to speak at our banquet last evening and to express to you our appreciation of the frankness and courage with which you addressed us.

There were certain misapprehensions on which you based your statement which you will undoubtedly wish to have corrected. The League of Women Voters is not a woman's party, nor is it a political party in any sense of the word. It lacks the chief element of a political party, as it does not want anything for itself or for any of its members. It is not fighting either political party. Most of its members belong to one of the two dominant parties, and the league urges party allegiance.

Our experience within the organization of the parties, however, is a humiliating one. It has taught us that there is as yet no real equality in the management of party affairs, nor in the choice of delegates or candidates. We are forbidden to exercise independence or judgment, and are openly advised that there is no place in the party except for those who take orders.

You deny our right to work as a group outside the political party for political measures, and you say that all non-partisan groups which seek to affect legislation and the choice of candidates are a menace to the welfare of the country. Do you include in this such groups as the State Charities Aid, the Dairymen's League, the Grange, the Citizens' Union, the Bar Association, the American Legion and the Manufacturers' Association, or are we a menace because we are women? We believe that such associations are only dangerous if they are secret and offer secret rewards.

Our chief point of difference is in the way we regard party allegiance. In joining a political party we do not feel that we must give our conscience into its keeping.

Resent Welfare Bills Charge.

We deeply resent the charge made in two of your public addresses that our motive in pushing the welfare bills was not honest and we are amazed that you should not know that they were initiated not by us but by the organized working women of the State. You have made your own position on welfare legislation perfectly clear, and we respect your convictions. You owe us the same respect.

Since you, the leader of our party and its spokesman in the State, publicly denounce our work, we beg to submit the following questions:

The chief work of the League of Women Voters is educating voters, especially women. Does not the Republican Party want an intelligent electorate?

We believe that voters should study public questions in an unprejudiced way. Therefore, we offer a non-partisan platform for their discussion. Does the Republican Party prefer that the voters should accept a partisan

Continued on Page Seven.

Pinehurst, N. C. February events most interesting to golfers and all sportsmen. Thru Pullman, Penn., 2:05 P. M. daily. Seaboard Air Line Ry., 1184 B'dway.—Advt.

Army to 'Gas' the Boll Weevil In Cotton Fields of the South

WASHINGTON, Jan. 28.—The Chemical Warfare Service of the Army, in co-operation with the Department of Agriculture, is preparing to lay down a barrage of poison gas in the cotton district of the South calculated to exterminate the boll weevil. Brig. Gen. Amos Fries, Chief of the service, said today that experiments already conducted promised success.

Military gas has already been used against rats in seaport cities, he added, a fifteen-minute application along wharves and under waterfront buildings killing every rat in the area. The army is "gassing" locusts in the Philippines, he added.

ROADS FOR WAGE CUT OF HALF A BILLION

Executives Would Save Part by Ending Shop Agreements, Rest by Straight Cuts.

MAY APPEAL TO WORKERS

Or Go to Labor Board and Public With Plea—No Separate Parleys, Say Union Leaders.

Special to The New York Times.

CHICAGO, Jan. 28.—Representatives of several large railroads and the Labor Committee of the American Association of Railway Executives held a six hours' session today discussing the question whether the public would support the railroads in a movement to readjust wages and working conditions, with a view to cutting $400,000,000 to $500,000,000 off the payroll of the railroads of the United States.

At sundown the committee had not decided whether to demand that the men accept a wage cut or face the greatest general layoff in the history of American railroads or to submit the case to the Railway Labor Wage Board and continue losing money during the months which it is believed will be required for the board to make a decision.

The conference will be resumed tomorrow and may continue over Sunday. No formal announcement was made, but it was intimated that by Monday "an important decision" would probably be made public.

It was learned that the executives had agreed on these points:

That the operating expenses of the roads must be reduced $400,000,000 to $500,000,000 a year.

That $100,000,000 to $150,000,000 of present expense can be eliminated by the abrogation of the national shop agreements which the roads are now asking the Federal Board to annul.

That the rest of the desired saving must come from the payrolls by reductions in wages.

That an arbitrary percentage reduction cannot be made, but that the entire railroad scale must be readjusted to eliminate inequalities which crept in under Federal administration and were not entirely wiped out by the latest award of the Federal Board.

That the railroads have gained little or no advantage from the rate increases thus far granted, and that a lowering of rates and commensurate lowering of wages is to be preferred to an increase in rates in an attempt to continue the present high scale of wages in force.

That the railway brotherhoods will resist any attempt to reduce wages, regardless of the necessity of such reduction from the standpoint of railway management.

That public support will be necessary if the roads are to succeed in getting back to normal conditions.

Some members of the committee are said to have favored "putting it straight up" to the Railway Brotherhoods to agree to the wage cut within thirty days, and in the event of failure to obtain their consent to bring the case immediately before the Railway Wage Board by an appeal for "emergency relief," which was the ground for the union's plea for the last wage increase.

Others counselled taking the public into the confidence of the managements by broadcast publication of payroll secrets, and making public the "secret diplomacy" said to have been used in the passage of the Adamson law and the resultant pyramiding of railroad wages.

To requests for details of the meeting members of the committee had only one answer:

"We can say nothing until we reach a decision. That decision will take the form of a recommendation to the standing committee of the association, which will accept or reject it—most probably will accept it."

In an informal way, however, the one impression gained from all was this: Railroad wages will be cut down, probably by half a billion dollars, if the

Continued on Page Six.

LEGISLATORS PLAN MASS MEETING HERE AGAINST 8-CENT FARE

Democratic Senators and Assemblymen from the City to Organize Monday.

LAGUARDIA TO CO-OPERATE

Miller's Proposal for Up-State Commission to Fix Lighting Rates Also Attacked.

DENOUNCED BY TAMMANY

Executive Committee Adopts Resolution—Livingston First Local Republican Leader to Back Governor.

An effort to bring together at a public mass meeting the opponents of the plan of Governor Nathan L. Miller for the solution of New York City's traction problem was started yesterday. After a conference with Mayor Hylan, State Senator James J. Walker, minority leader, announced that the Democratic Senators and Assemblymen from New York City would meet next Monday in the Aldermanic Chamber at City Hall to organize and map out a program to combat any fare increase.

Aldermanic President F. H. LaGuardia, a prospective Republican candidate for Mayor, assured the Democrats of his co-operation and granted them the use of the Aldermanic chamber. The Republican legislators from the city will be welcomed to the Monday gathering and later formally invited to attend the mass meeting which will be held the latter part of next week, probably in Madison Square Garden. Civic organizations and other bodies who are opposed to the Governor's plan also will be invited to attend the mass meeting. The Democratic leaders hope to convince the Governor that the opposition to his program is not confined to their party, but embraces all elements of metropolitan activity.

Senator Walker, after his talk with the Mayor, said that other matters besides traction would be discussed on Monday. Greater danger to the city's interest, he said, was to be found in the Governor's proposal to give to an up-State Public Service Commission power to fix gas and electric light rates in the city. He pointed out that under Section 4, Chapter 48 of the Consolidated Laws of the State, Public Service Commissioners must be appointed from districts in which they live, and with an up-State commission having full power over all public utilities besides traction, New York City would not be represented in rate-making cases.

To Organize All Opposition.

"At the meeting of the Democratic legislators from this city on Monday at City Hall," said Senator Walker, "we expect to organize all the elements opposed to Governor Miller's extraordinary plan. As the minority party in the Legislature, of course the Democratic members cannot hope to defeat the measure, but we can show the Governor that there are others besides Democrats who are opposed to sacrificing their precious heritage of home rule and to giving the city over to the traction companies.

"It has been suggested that the city have representation on the directorate of the transit companies and in this way have an equal voice with the companies. That's a great scheme, but just try it. A representative of the city on that directorate would have about as much say about anything as would an individual in the affairs of the United States Steel Corporation who owned three shares of steel stock.

"Monday's meeting will not be a partisan affair. Everybody is invited to be present and voice their protest. We expect to arrange for a monster mass meeting to be held later in the week."

While the Democratic Legislators were planning to fight the Governor's proposed traction bill in the Legislature, local Democrats took measures to have an increased fare issue brought to the front for use in the coming Mayoralty campaign. The Tammany Hall Executive Committee adopted a resolution condemning any interference with home rule and declaring that the Governor's plan meant an eight-cent fare for New York City.

Tammany Hall's Attack.

This resolution was presented by George W. Olvany, Chairman of the Tammany Law Committee, and was seconded by Leader Charles F. Murphy. The resolution read:

> The Executive Committee of the County Committee of the Democratic Party of New York County condemns the message of Governor Nathan L. Miller submitted to the Legislature on the night of Jan. 24;
>
> Because it means the destruction of the little measure of home rule now remaining with the people of the city

Continued on Page Four.

Einstein Startles Berlin by Suggesting A Possibility of Measuring the Universe

Special Cable to The New York Times.

BERLIN, Jan. 28.—Professor Einstein has again startled the scientific world by an argument that it will be possible to prove the universe finite and even to estimate its size in space.

Lecturing to the Prussian Academy of Science, he said that the question of the infinity or otherwise of the universe was a quite sensible one to propound if considered in the light of practical geometry. One possibility of deciding the question, he said, lay in applying the relativity theory to the Newtonian law of reckoning the average velocity of stars as that which they must have to prevent the Milky Way from collapsing on itself through reciprocal action.

Applying certain results of the relativity theory, he came to the following conclusion: If the real velocities of stars (the measurement of which could be carried out) were less than the calculated velocities, then it was proved that real gravitations' great distances were smaller than the gravitational distances demanded by the law of Newton.

From such divergence the finiteness of the universe could be proved indirectly and it was even permitted to estimate its size.

PALL MALL Rounds the cigarette with a free and easy draught.—Advt.

Popular St. Valentine's Golf Tournament, Jan. 31st, PINEHURST, N. C. Delightful hotels. Thru Pullman, Penn., 2:05 P. M. daily.—Advt.

Letter Travels 19 Years Before It Is Delivered

DEDHAM, Mass., Jan. 28.—A letter that had been 19 years on the way, part of the time traveling through the war capitals of Europe, was delivered today to Mrs. Fred I. Pratt of this town. It looked like a futuristic conception of the international postal system gone mad, with more than a score of foreign postmarks cutting curliques with domestic marks.

London, Petrograd, Berlin and other far places were registered cheek by jowl with the little station of City Mills from which the letter was sent on Feb. 2, 1902. Some of the dates indicated that the letter at times was within a day or two of overtaking Mrs. Pratt, at others it was years behind, and oddly it found her today within a few miles of its starting place.

CHEMICAL BANK BUYS BROADWAY CORNER

Acquires the 13-Story Shoe & Leather Bank Building Next Door in a Deal in Millions.

DEAL PENDING FOR MONTHS

Seller Has Leased Citizens' National Quarters at 320 Broadway.

The Chemical National Bank, through its First Vice President, Edwin S. Schenck, it was learned yesterday, has signed contracts for the purchase of the thirteen-story building at the southwest corner of Broadway and Chambers Street, now owned and occupied by the Shoe and Leather Bank, a branch of the Metropolitan Bank. Henry Ollesheimer signed the contracts as President of the latter bank. Joseph P. Day was the broker in the transaction.

The Chemical National Bank occupies an imposing structure fronting on both Broadway and Chambers Street, adjoining on the south and west and practically surrounding the property just acquired. The bank now controls a valuable corner plot, with a frontage of 50.2 feet on Broadway and 192.8 feet on Chambers Street.

Speaking of the transaction, the bank's officers said yesterday that they had no plans for the immediate improvement of the property. The institution has been somewhat cramped for room since its merger with the Citizens' National Bank, and this was one of the reasons for purchasing the corner property.

Mr. Day said that the signing of the contracts closed a series of negotiations which have extended over about eighteen months. At the time these were started Mr. Ollesheimer of the Shoe and Leather Branch of the Metropolitan Bank wanted to make the sale but could not find suitable accommodations for his institution. When the Citizens' National Bank was merged with the Chemical National, however, the banking space at 320 Broadway became available for the Shoe and Leather Bank, and this hastened the closing of the deal. A long term lease of banking space in 320 Broadway to the Metropolitan Bank, Shoe and Leather Branch, has been negotiated by Mr. Day, and the branch will occupy these premises on its removal from Chambers Street.

The deal is one of the largest closed in this section of the city for a long time. No hint of the price involved could be obtained, however, from the parties in the transaction. It is the second sale made by Mr. Day to the Chemical National Bank. In 1910 he sold to the bank at an auction for the Bruce estate, Nos. 84 and 86 Chambers Street, which still forms part of the premises now occupied by the institution.

The Chemical National Bank is one of the oldest and most prominent financial institutions in the city. Its history dates back beyond the Civil War days, when it was a State bank and its record in the panic days of the late '50s was one of the best. It was one of a very few banks, if not, in fact, the only one, which maintained specie payments in 1857 and 1858 when the whole banking system was in a more or less chaotic state.

In the late '90s and the early years of the present century, the Chemical National was generally known as "Hetty Green's bank" and as such it wielded a powerful influence in the financial community.

In recent years it has been recognized as one of the great commercial banks of the city. Last year, in May, it absorbed the Citizens National Bank, thereby becoming seventh among all the banks in New York. Herbert K. Twitchell is Chairman of its Board of Directors and Percy H. Johnston is President.

John A. Garver, senior member of the firm of Shearman & Sterling, represented the Chemical National Bank in the present transaction, and David F. Butcher of the firm of Butcher, Tanner & Foster represented the Metropolitan Bank.

WANT GOLDEN RULE WAGES.

Managers and Workers of Newport, Ky., Mills to Confer.

Special to The New York Times.

CINCINNATI, Jan. 28.—Announcement was made today by the management of the big Andrews Steel Mills and the Newport (Ky) Rolling Mills, affiliated corporations, that a Golden Rule conference had been agreed upon by the officials of those corporations and representatives of labor organizations having members at work in the extensive Newport plants of the two corporations, to arrange "Golden Rule scales" of wages and hours graded in such a way as to admit of continuous operation and readjustment in competition with like plants.

The Andrews Steel Mills and Newport Rolling Mills managements have long been on notably friendly terms with the labor union membership.

Featured Every Day—the best used cars in the best market. Automobile Exchange, New York American.—Advt.

BROADWAY ROBBERS HOLD UP A JEWELER, GET $8,000 IN LOOT

Diamonds and Watches Taken from Second-Floor Office at 37th Street Corner.

THINK THEY FLED IN AUTO

Two Men Reconnoitred Other Shops Before Demanding Valuables at Pistol Point.

NO POLICEMAN NEAR SCENE

Fifteen Minutes Before Officer Appeared—All Trace of Thieves Lost in the Crowd.

Two well dressed robbers shortly before 6 o'clock last evening walked into the factory of the Geiger Watch Case Corporation on the second floor of the building at the southeast corner of Broadway and Thirty-seventh Street, and, after pointing pistols at Joachim Geiger, President, and Leon Rommel, an employe, scooped $8,000 in diamonds, watches and platinum watch cases into a woman's black silk handbag and escaped in the Broadway crowd.

It was the second daring hold-up in the building in the last ten months, the first robbery taking place in the jewelry store of Schwartz Brothers on the ground floor, when three men smashed the window in the view of hundreds and escaped with thousands of dollars' worth of jewelry.

During the few minutes required for the thieves to effect the robbery yesterday they talked to Mr. Geiger in a friendly way.

It was not until both robbers had made their escape to the street, after they had warned Mr. Geiger and his employe that they would shoot to kill if either attempted to follow them, that news of the hold-up spread among the other manufacturing jewelers in the building. For the next half hour Broadway was a scene of excitement.

Jewelers Take Up Pursuit.

Half a dozen jewelers, attracted by the cries of the victims, seized pistols and ran down the stairs causing passers-by to flee. Not a policeman appeared for more than fifteen minutes. Nobody could be found who saw the men leave the building, but it was believed that they stepped into an automobile which drew away from the entrance on the Broadway side a few minutes before the jewelers dashed into the crowd.

When detectives from the West Thirtieth Street Station arrived, long after the hold-up, they warned all of the jewelers not to reveal any information. Some of the latter expressed indignation over the manner in which the detectives questioned Mr. Geiger and his employe.

"From the manner in which they questioned Mr. Geiger," said one of them, "you would have thought that he had committed the crime, instead of being the victim."

The building in which the robbery took place runs back about 125 feet on the south side of West Thirty-seventh Street. The Geiger factory is on the top floor of a two-story brick extension which juts into the courtyard.

Wanted Catch Fixed.

A few minutes before the robbers entered the small reception room one of them—described as French or Italian, about 35 years old, with black hair and mustache and wearing an expensive overcoat—entered the office of Irving Bloom, a jewelry manufacturer on the Broadway end of the hall leading back to the Geiger plant, and, presenting the handbag, requested that the silver catch be repaired.

"I have no time for a small job like that," replied Mr. Bloom. "Take it down to Samuel Palatnik in Room 8 on this floor."

A few seconds later the stranger appeared in Palatnik's office, and after showing him the handbag, inquired if he could repair it at once. Mr. Palatnik told him he could not, and the man left.

The plant of the watch case corporation consists of one large room, but a partition to the ceiling divides the workshop from a small room at the entrance.

"I was standing near the safe inside the door on the right side of the partition a few minutes before 6 o'clock," Mr. Geiger said, "when the first man entered and said: 'Hello, you remember me, don't you? I use to buy watch cases from you when you had your place in West Forty-fifth Street. I have an order for a platinum watch, and I think you have the kind I want in stock.'

Man's Face Familiar.

"The man's face seemed familiar to me," explained Mr. Geiger, "and he was such an affable fellow that it never occurred to me that he could be a hold-up man. I invited him inside, opened the safe and drew two trays from the interior, which contained thirty-five platinum watches and watchcases, some of them studded with diamonds; a considerable quantity of loose platinum and a small box holding about two dozen small diamonds.

"As I laid the trays on the top of the desk the man pulled from his overcoat pocket a black silk handbag, then, reaching into his hip-pocket, smilingly drew out a pistol. 'Now, don't get excited,' he said in a pleasant way. 'Just throw up your hands, and I'll put all the stuff in this bag.'

"'Why, you're not a robber, are you?' I asked him. 'Well, what do I act like?' he replied, as he picked up

Continued on Page Six.

SIX (6) BELL-ANS in a Little HOT Water for INDIGESTION. Quick Relief.—Advt.

FIX GERMAN INDEMNITY AT $55,500,000,000, IN GRADED ANNUAL PAYMENTS FOR 42 YEARS, PLUS 12½ PER CENT. TAX ON GERMAN EXPORTS

Lloyd George Sees Indemnity Complicated By Anxiety of All Nations to Protect Their Trade

By EDWIN L. JAMES.

Copyright, 1921, by The New York Times Company.

Special Cable to The New York Times.

PARIS, Jan. 28.—Mr. Lloyd George was smoking his long, mild after dinner cigar and toying with a liqueur glass he did not empty. It was at the end of a strenuous day in which he had driven home at the Allied Conference his theme that the time had come "to write the balance sheet of Europe." The doughty Welshman was weary, and what man would not be who bore upon his shoulders not only the troubles of the British Empire but a goodly share of those of all Europe?

As one of his guests at dinner, I was listening to him soliloquize on the after-war trials of the world, as he is wont to do at times.

"What is the hardest problem of the reparations situation?" I asked.

"It is this," the Premier replied. "All the allied nations are agreed that Germany must pay her indemnity by exports. All the allied nations are agreed they do not want German exports.

"France thinks England should take German exports and enable Germany to pay the reparations with what we would owe. We think France stands much more in need of German exports than we do. And your own Mr. Harding said he was determined on one thing—that Europe should not pay her debts to America by sending goods.

"Every nation wants to protect its own industries. Every nation wants to collect its debts. Germany has not gold enough to pay the Allies. The Allies have not gold enough to pay America. And everybody wants to be paid in gold.

"To find the answer to this situation is not only the hardest reparation problem, it is the hardest problem of the whole world today."

And it may be added that of 1,500,000,000 marks' worth of goods Germany offered France in 1920, France accepted 20,000,000 marks' worth.

FAMOUS AIRSHIP R-34 HAS NARROW ESCAPE

Smashes Engines, Is Blown Out Over North Sea and Fights Her Way Back.

TOSSED ABOUT AT HANGAR

Ship That Crossed the Atlantic Damaged by High Wind—Crew Unhurt in Long Struggle.

Copyright, 1921, by The New York Times Company.

Special Cable to The New York Times.

LONDON, Jan. 28.—The airship R-34, which made the transatlantic journey, returned to Howden in Yorkshire this afternoon badly crippled, after an exciting adventure. She had just been refitted and converted to use for commercial flying and last night went out with the R-33 for a series of manoeuvres. The R-23 returned to the airdrome at the scheduled time, but no news came of the R-34. Signals were sent up and wireless communication opened, and word was then received that she had bumped into the land, damaged two engines and was drifting astern toward the sea. It is believed she collided with a hill. A strong wind was against her, and this added to her peril. In that neighborhood in the early morning the wind had a speed of 40 miles an hour. The big airship drifted out over the North Sea east of Spurn Head, and before the engineers could temporarily rectify the damage and enable the vessel to make any headway she was fifteen to twenty miles out at sea. She slowly battled her way inland and reached Howden at 4:30, with only two propellers working, after her unexpected voyage of nearly twenty-four hours. Her front car was seen to be badly damaged and the fore-and-aft propellers broken.

Just as the airship was nearing her shed with more than a thousand persons tugging at her ropes a gust of wind caused the fore cabin to bump against the ground. Those of the crew who were in the cabin jumped clear before the impact. After striking the ground the airship rebounded and bumped a second time, more heavily than before. The fore cabin was smashed and the structure above was badly damaged. Fortunately no one was hurt. With a wind of thirty miles an hour blowing attempts to tow the R-34 into her shed failed, and it was decided to leave the airship in the open for the night. She was moored to a concrete pile specially prepared for such an emergency.

'LOVE, HONOR AND OBEY' STAYS AS NUPTIAL VOW

Is Left Unamended in the Revised Anglican Book of Common Prayer.

Special Cable to The New York Times.

LONDON, Jan. 28.—Although there will be many revisions in the new Book of Common Prayer, which will be issued after legal enactment has been obtained, The New York Times representative was informed today that the point in the marriage service about a wife having to love, honor and obey her husband will remain.

Not since 1662 has there been a revision of the Prayer Book. Ten years ago the King issued what are known as "letters of business," requesting the Convocation to consider revision of the Book of Common Prayer, and after much discussion the Convocation presented a report suggesting a very large number of alterations, some substantial and drastic and others of a minor character. This report is now in the hands of some office and the method of giving it legal form is under consideration. It is expected that some time will elapse before legal sanction is obtained for publication, and further revision is likely before this takes place.

When you think of writing think of WHITING.—Advt.

AIR SERVICE PLEA FAILS TO GET FUNDS

House Committee Hears Gen. Mitchell, but Gives Only a Third of $60,000,000 Asked.

HE URGES DEFENSE FLEETS

Says Air Navies Can Defeat Sea Navies—Tells How Our Cities Could Be Assailed With Gas.

Special to The New York Times.

WASHINGTON, Jan. 28.—Brigadier General William Mitchell, assistant chief of the Army Air Service, made a plea before the House Committee on Appropriations today for adequate funds to develop aviation as a means of military defense, especially of the coast cities. The committee in the Army bill which was reported today, however, recommends the appropriation of only $19,200,000 instead of the $60,000,000 which had been asked.

General Mitchell insisted that the airplane had become so much superior to the battleship that a well-balanced military program must include a large aerial force to be effective in the next war. He said that a sufficiently large force could be formed and equipped in three years at a cost of $45,000,000, which represented no more than the cost of a battle cruiser.

General Mitchell wanted the committee to recommend the use of the former German liners, Leviathan, Von Steuben and Agamemnon as airplane carriers. With these fast ships carrying an air force, he said, they could be quickly carried to any zone of operations. With these ships equipped the entire Atlantic Coast could be well protected, he said.

"The vulnerable part of our country is from the Chesapeake Bay up to Boston, and from New York to Chicago," said the General. "By having an air force ready for action somewhere in New Jersey you can reach any part of that area within two or three hours, whereas you could not do it in less than a day or two with railway guns, and then they could have little effect. You must remember that it takes an hour at least to put railway guns into firing position and we can go 110 miles an hour with our bombardment airplanes, much more with our pursuit. We can shift our air forces within twenty-five to thirty flying hours from the East to the West Coast, and from the North to the South in the same proportion of time.

"You must remember, also, that battleships cost $45,000,000 each, and we can build a thousand airplanes for the cost of each battleship.

"The whole training of the navy is that the armored ship is mistress of the sea, whereas actually it is just as helpless as the armored knight was when firearms were brought against him."

General Mitchell said that 600 airplanes—60 per cent. pursuit, 20 per cent. attack, and 20 per cent. bombing—would be sufficient to protect the Atlantic coast, while the Pacific should have the same number. As a protection for the land, 1,200 other planes were needed, he said.

The officer asserted that, with the improvements in aviation and bombing, "any ship in existence can be destroyed today." He told how in a test attack with bombs on the old battleship Indiana aircraft 5,000 feet up made 11 per cent. of hits.

Explaining the use of gas against cities, General Mitchell said:

"We believe that in the next war gas might be used by a barbarous foe on the centres of communication. We know just how much gas has to be put down on these centres to interrupt communication. Take New York and an area in the vicinity ten miles by ten miles. If two tons of crying gas are dropped by airplanes or airships there once in eight days, it will make everybody wear gas masks and goggles.

"If we want to keep that place covered with mustard gas, we can put down seventy tons once in eight days and everybody will have to protect themselves against mustard gas in that area. If we want to kill everybody in that area and use phosgene, we have to put down 200 tons of phosgene once in eight days and it will keep that area covered. All you have to do is to go over that area once every eight days and keep it inundated with gas. The only protection against such a procedure is protection in the air."

EXPERTS REACH AGREEMENT

Starts at 2,000,000,000 Gold Marks; Will Rise to 6,000,000,000.

COUNCIL LIKELY TO ASSENT

Plan Then to Be Submitted for Germany's Approval at a Special Conference.

PENALTIES NOT YET FIXED

Accord Arrived At After Dramatic Negotiations, Lloyd George Sending Ultimatum to Briand.

By EDWIN L. JAMES.

Copyright, 1921, by The New York Times Company.

Special Cable to The New York Times.

PARIS, Jan. 28.—Coached by the Premiers, the allied experts tonight agreed on a plan for payment of the German war reparations.

This plan has two features:

First, Germany shall pay over forty-two years a series of annuities ranging from 2,000,000,000 gold marks to 6,000,000,000 gold marks.

Second, Germany shall pay to the Allies for forty-two years a 12½ per cent. tax on the sum total of her export trade.

There are two important observations to make of this plan: First, it does not fix the definite total Germany must pay, and, second, it is not effective without German consent.

The plan will be submitted to the full allied conference tomorrow morning, and unless something goes wrong meanwhile it will be adopted.

Tonight the experts are working out a scale for the payment of the annuities, the Premiers having agreed on the principle. I am informed that the scale which will probably be adopted is the following: Two billion marks gold for the next five years, 4,000,000,000 for the following five years and thereafter 6,000,000,000 for thirty-two years. This would make a grand total of 222,000,000,000 gold marks.

Of course no one can tell what the 12½ per cent. tax on Germany's exports will be twenty years from now. In 1913 her exports totaled 10,000,000,000 gold marks. Twelve and a half per cent. of this sum for forty-two years would be 52,500,000,000 gold marks. But naturally estimating the sum total on this basis is like shooting at the moon.

Agreement Reached by Compromise.

This agreement was shaped partly by political considerations. Mr. Lloyd George had stood fast for the Boulogne agreement, which provided a payment of 269,000,000,000 in forty-two years, while M. Briand had stood out for his policy on which he received the confidence of the French Chamber of not fixing the sum now, but arranging that France should profit by German prosperity. What happened was that M. Briand accepted the Boulogne system with the figure reduced and in return got a tax on exports which allows for France participating in German prosperity.

It must be stated that tonight's agreement does not settle the reparations question. Not only is the total not fixed, but inasmuch as the treaty provides for thirty years' payment and does not mention a tax on exports Germany's consent must be gained. And for that Mr. Lloyd George will arrange a conference.

Those who would place great confidence in the carrying out of tonight's agreement as it stands would exhibit marked lack of knowledge of the bargaining skill of the German diplomats as witnessed at Spa. Furthermore, the Allies must get the agreement of the Germans to any plan of collecting outside Germany on German exports. One may naturally assume that the Germans will seek and gain concessions in the new-born plan.

Furthermore, it has got to be approved by the French Parliament and that means a considerable barrier, for already the friends of former President Poincaré are saying that Briand has not won success this week.

Thus tonight's step may not be as long as it seems at first glance.

It is understood that tonight's agreement leaves entirely open the question of penalties, which will be discussed when the Allies meet the Germans.

Day of Dramatic Negotiations.

Today's negotiations were dramatic in the extreme. Last night Mr. Lloyd George said after the question had been referred to the experts that he would attend no more Supreme Council meetings until the experts had brought forward a definite proposal.

At noon today the experts sent a proposal for the Boulogne agreement as it stood, plus an export tax. At the same time came a request from M. Briand to Mr. Lloyd George to attend a Council meeting to consider the report. The British Premier refused, remaining in the Hotel Crillon and giving instructions to his experts. In the interim M. Briand called on him, and later M. Loucheur, Minister of Liberated Regions.

At 7 o'clock tonight Mr. Lloyd George sent his revision of the plan to the French with the word that they could take it or leave it. They took it. A few moments later Marshal Foch entered the Crillon and went to the British Prime Minister's apartment.

This plan is a step, but it looks like a long way from "writing the balance eet of Europe." However, in detail it may contain virtues which its main principles do not reveal.

Briand Predicts Decision.

PARIS, Saturday, Jan. 29 (Associated Press)—The session of the committee of experts of the Allied Supreme Council ended at 12:30 o'clock this morning after having reached a complete agreement on the system of annual payments of reparations by Germany and annuities on Germany's foreign trade.

It now remains only for the plenary sitting of the Supreme Council today to endorse the agreement, draw up instructions for the Brussels experts and fix penalties for defaults by Germany.

Premier Briand declared as he came out from the meeting early this morning that the conference of the Supreme Council would not break up without having reached a definite decision.

It is considered extremely improbable that the Council will be able to take any effective action regarding Austria at this meeting, as most of the members appointed to study the question have been busy on reparations. Of the suggestions made, the proposal of M. Loucheur, French Minister of the Liberated Regions, that an effort be made to finance Austria through bankers is receiving the most favor.

The Supreme Council may adopt M. Loucheur's suggestion, but it is believed it will be unable to take steps to realise it before adjournment is taken.

GERMANY'S ABILITY TO PAY.

Huge Saving Effected by Passing of Imperial and Royal Families.

The total of $55,500,000,000 which Germany may be asked to pay in the next forty-two years can, in large measure, be met by the reduction of the national expenses made possible by the passing of the Empire and the Imperial and Royal families. Germany's pre-war expenses in those departments which have now been entirely wiped out or function at a much lower expense were:

Army	$194,000,000
Navy	49,300,000
Imperial functions, &c.	10,120,000
Imperial and royal stipends	25,000,000
Total	$278,420,000

Thus more than half of the annual payment of $500,000,000 for the first five years of the indemnity period is met by the wiping out of the foregoing imperial expenses. As to the balance, how easily that may be obtained can be gathered from Germany's present trade status, which is relatively better than it was before the war, except for the enormous debt incurred by the Government to the Germans themselves.

In pre-war times the total revenue from all sources, but principally from imports, the posts and telegraphs, and the railways amounted to $925,000,000 a year. The largest item on the revenue schedule was that derived from the imports and railways, amounting to nearly $600,000,000.

The imports of Germany in 1914 were valued at $2,600,000,000, and the exports at $2,325,000,000.

For the first five months of 1920 the imports were valued at $444,100,000, and the exports at $385,648,000. And in April and May the exports exceeded the imports for the first time, the respective values being $199,553,000 for imports and $233,266,000 for exports, which showed rapid strides toward the pre-war status and with a favorable trade balance for the first time in modern German history.

GEDDES WAITS IN PARIS.

Has Had Scant Opportunity Yet of Conferring With Lloyd George.

PARIS, Jan. 28.—Sir Auckland Geddes, British Ambassador to Washington, who arrived recently in London from the United States and came to Paris to confer with the Prime Minister, Mr. Lloyd George, is experiencing some difficulty in finding an opportunity to discuss American affairs fully with Mr. Lloyd George owing to the latter's preoccupation with Supreme Council business.

He has had one long talk with the Prime Minister and is remaining in Paris until he can have others, although it seems likely these will have to be deferred until the council has ended its labors.

Sir Auckland is holding resolutely to his determination not to receive newspaper correspondents.

CALL TO CONFERENCE WORRIES GREEKS

Venizelos Urged as Man of the Situation—Turks Accept Allied Invitation.

ATHENS, Jan. 28.—The decision of the Supreme Council in Paris regarding the Greek and Turkish question continues to occupy the attention of the Government, the press and political circles, to the exclusion of almost every other subject of news.

That the country's status will hang in the balance for another month has created disappointment and apprehension, although some of the Royalist newspapers assert that they see a hopeful sign in the attitude of the Allies.

M. Stratos, leader of the National Conservative Party, points out that the communication of the allied representatives to the Greek Government does not refer to Greece as an ally, but merely invites Greece and Turkey to send delegates to London. The Cabinet has been holding meetings nightly, but no decision has yet been reached regarding the sending of delegates to the London conference.

The opposition and independent newspapers declare that the only man capable of handling the delicate situation is former Premier Venizelos. The Patris calls upon the National Assembly, which is to meet Monday, to name Venizelos as Greece's representative.

This newspaper takes a grave view of the situation. It says it is the duty of all Greeks to make every sacrifice in the interest of their country. It declares that, if it is necessary, King Constantine should relinquish the throne in favor of Crown Prince George in order to save the situation, and that it is his duty to make that sacrifice.

CONSTANTINOPLE, Jan. 27.—Acceptance of the invitation from the Supreme Allied Council to send Turkish representatives to a conference in London beginning Feb. 21, at which a revision of the Sevres treaty will be considered, was announced by the Sultan's Government today. In its reply to the Council the Government promised to transmit a most urgent invitation to Angora, asking Mustapha Kemal Pasha, or some other representative of the Turkish Nationalist Government, to participate in the conference.

PLANS APPEAL TO COUNTRY.

Lloyd George to Precipitate General Election in May or June.

LONDON, Jan. 29.—Premier Lloyd George, says The London Times, has sent instructions from Paris for the coalition party machinery to be ready for a general election in May or June, after introduction of the budget early in April.

It appears, the newspaper comments, that the Premier and Chancellor of the Exchequer have decided it is possible to introduce a budget of £950,000,000, which would allow considerable remission of taxation, and thus afford a favorable opportunity for appealing to the country.

Famous Chateau Burned in Spain.

CORDOBA, Spain, Jan. 27.—Fire almost completely destroyed the famous château at La Albaida, near here, early today. The fire brigade of this city was summoned to the scene, but could do little toward checking the flames. Countess Hornachuelos, her children and several guests had narrow escapes from the flames, and many historic treasures were lost.

Quebec Moves to Limit Rent Rise.

QUEBEC, Jan. 28.—A bill was introduced today in the Quebec Provincial Legislature to prevent landlords from increasing rents more than 25 per cent. each year.

M'KENNA DEPLORES HASTY DEFLATION

Ex-Chancellor of the Exchequer Warns British of Premature Reduction of Currency.

URGES ECONOMY AND WORK

Declares That Dear Money and Restricted Credit Would Stagnate Business.

Copyright, 1921, by The New York Times Company.
Special Cable to THE NEW YORK TIMES.

LONDON, Jan. 28.—The perils of premature deflation of the currency were emphasised today by Reginald McKenna, former Chancellor of the Exchequer, in his annual statement as Chairman of the London Joint Stock and Midland Bank. Great interest was taken by financial circles in his address, as it was considered to be almost an official announcement of British bankers' views, which would be bound to influence the Treasury's policy.

He began by differentiating between inflation due to loans required for trade or manufacture and loans granted merely to increase the consumers' power of purchase. Periods of trade prosperity, he said, nearly always culminated in overtrading and speculation, but these could be checked by a high bank rate. Unfortunately, today the world was confronted with a new type of inflation, monetary inflation, which must be regarded as more or less permanent.

"Rigid restriction of credit," he said, "so far from proving an effective method of restoring trade to a wholesome condition, can only aggravate our evils. This policy of gradual monetary deflation, but deflation so guarded as not to interfere with production, is a policy impossible of execution. Trade is never good when prices are declining and the consequence of a continuous fall in prices entailed by dear money and a restriction of credit and accentuated by heavy taxation must be a complete stagnation of business.

"A fall in wholesale prices will follow, due to goods being thrown upon the market by traders who are unable to carry their stocks or have failed in business. There will be a diminution in production, profits will be greatly lessened and unemployment will grow. This will in turn lead to reduced power on the part of wage earners to spend on consumption, and to a further fall in both wholesale and retail prices."

Moreover, Mr. McKenna argued, the fall in prices would be only temporary. The purchasing power resulting from the great war loans remains and will be exercised as soon as prices reach bottom, so a new period of inflation will begin.

"If permanent monetary deflation is to be accomplished," he continued, "it can only be by a reduction of the purchasing power brought into existence by the great war loans, a reduction which can only be effected by paying off part of the national debt. But there is no means of doing this by the imposition of additional taxation without bringing immediate ruin upon our commerce and manufacture. The only source from which funds can be obtained for the repayment of the national debt is by economy in expenditure, and by this means alone can monetary deflation be effected or even attempted without permanent injury to our trade."

Mr. McKenna, however, suggested that there was one other method of successful deflation, an increase in the commodities available for purchase without increase of purchasing power.

"The fall in prices," he said, "will be very gradual and though a less rate of profit will be made than if prices were stable, it will be on a larger quantity and there can still be room for a fair return on capital and a fair reward for labor. This is the kind of deflation which we ought to aim for, a deflation which will be brought about by a larger supply of the commodities we all need, a greater surplus for foreign export and a larger total of real wealth."

MORE JOBLESS IN BRITAIN.

Labor Exchanges Report Additional 60,000 in Last Week.

LONDON, Jan. 28.—The tide of unemployment is still flowing, the names of those without work registered at the labor exchanges throughout the Kingdom, which were close to 1,000,000 on Jan. 21, having increased by 60,000 in the course of the week just past. These figures are exclusive of those who are working on short time, and it is known that large numbers have not registered at the exchanges.

As many of the South Wales mines are closing down owing to virtual cessation of coal exports to France and elsewhere, the labor situation is bound to become worse.

After hearing proposals by mine owners and the men for future regulation of wages, the Miners' Federation Conference sent proposals to the coal districts for local consideration. The Federation announces its intention to fight any arrangement for reduced wages on the ground of reduction of output, maintaining that the miners have no control over the circumstances arising out of the Spa agreements, which resulted in France becoming flooded with coal, while German industries are denuded and British export trade has stopped.

The Federation will urge pooling of profits for stabilisation of the industry.

CHURCHILL HEIR TO FORTUNE

Inherits Tempest Estate and May Aspire to Premiership.

LONDON, Jan. 28.—Winston Spencer Churchill, Secretary for War, will inherit the estate of Lord Herbert Vane Tempest, his cousin, who died from injuries received in the railroad collision near Abermule, Wales, Jan. 26, according to The Daily Mail. The estate, Garron Tower, Antrim, is said to yield £5,000 annually.

Political circles, says The Daily Mail, are eagerly discussing the possibility that Mr. Churchill will now aspire to become the leader of a political party and ultimately Prime Minister.

CLEAR UP ENEMY ESTATES.

Allied Obstacles to Liquidation of Property Held Here Are Removed.

WASHINGTON, Jan. 28.—Almost all obstacles in the way of liquidation of claims held by nationals of countries associated with the United States in the European war against estates held by the Alien Property Custodian have been removed, it was learned today at the State Department. Formal assurances have been received from Great Britain and other allied Governments of the adoption of measures designed to be reciprocal in such cases, and notification has been given to the Attorney General's office.

The correspondence was begun shortly after the passage of an act on June 5 last providing that claims of all those not of enemy origin would be considered if reciprocal action were taken by their own Governments.

The adjustment of such claims has been cause for informal inquiry at the State Department by different diplomatic representatives, notably the British Embassy. The British Government was the last to reply to the American note asking if such reciprocity would be granted.

MR. HARDING HAS TALK WITH MR. M'CORMICK

Senator Says He Found Europe's Leaders Friendly to Principles of "Association" Idea.

Special to The New York Times.

MIAMI, Fla., Jan. 28.—Before President-elect Harding left Palm Beach this morning Senator Medill McCormick of Illinois gave the President-elect an outline of his observations derived from his recent European tour, which included a visit to Geneva during the session of the League Assembly and trips to Berlin and Vienna.

The meeting between Senator Harding and McCormick was not prearranged. Mr. McCormick, who had not seen the President-elect since the day after election, was visiting his mother at Palm Beach, and his presence there was not known by Mr. Harding until late yesterday afternoon, when he returned to the houseboat Victoria after a round of golf. A conference between the two was arranged for that evening.

Senator McCormick said that he found European statesmen friendly to the principles of the harding plan for a modified association of nations. It is understood that he assured Mr. Harding that he was not responsible for the impression that appeared to prevail in some European capitals that he was the personal representative of the President-elect.

When Mr. Harding arrive sat Miami it is thought that he may hold other conferences on the Victoria. Fred M. Upham, Treasurer of the National Committee, has been here several days and it is understood that he will see the President-elect before he leaves for St. Augustine.

The presence here of William J. Bryan and Edward Hurley, former head of the Shipping Board, leads to the belief that they also will meet Mr. Harding.

MIAMI, Fla., Jan. 28.—The houseboat Victoria, on which President-elect Harding is cruising down the Florida coast, tied up tonight at Fort Lauderdale, about thirty miles above here, and is expected to complete her southward voyage to this port tomorrow.

Miami is the southernmost point on the houseboat's schedule, but after a short stop here Mr. Harding will transfer to a faster boat for a trip to a fishing ground to the southwest. He will remain there in virtual seclusion several days before beginning his return cruise to St. Augustine.

While sailing today through the tortuous passages of the lower Indian River the Victoria got into trouble several times with obstructions in the channel, and once had to wait more than an hour while a big dredge backed out of her way. With her arrival at Fort Lauderdale, however, her troubles were practically over, and she will probably dock here about noon tomorrow to put her guests ashore for golf.

MANY SEEK IN VAIN TO SAIL FOR AMERICA

Hundreds of Would-be Emigrants Rejected by Ships' Doctors at Hamburg and Danzig.

BREMEN, Jan. 10.—Hundreds of emigrants who come to Bremen, Hamburg and Danzig to seek new homes in America are rejected before they can embark for what to them is the land of plenty and promise. Tragic scenes are numerous when the ships' physicians announce the list of those barred because of signs of disease or disability which would prevent their admission to the United States.

One hundred home-seekers were rejected out of 600 who attempted to leave Bremen on one steamer recently. Not all of these unfortunates were defective, but the rejection of one member of a family in many cases prevented the entire group from sailing for America.

Typhus, trachoma and favus, an affection of the scalp, are the three diseases for which ships' physicians seek above all others in examining emigrants from Poland and other war areas destined for the United States.

Czechoslovakia, Jugoslavia and Poland are pouring streams of prospective emigrants into these three ports, and the steamer lines are forced to exert every effort to prevent them from congregating in Hamburg and Bremen in larger numbers than can be accommodated. Model sanitary quarters are available in these two ports for emigrants, but the conditions are far less satisfactory in Danzig, where many complaints are made concerning the emigrant quarters.

The refugees who flock into Danzig are generally in a wretched state when they arrive from the devastated parts of Poland and the Baltic States. Their accommodations there are old and insanitary. Political cross-currents and divided authority keep shipping in Danzig in a constant state of uncertainty, with the result that emigrants cannot get proper attention.

Steerage passage from German ports to America this Winter has been exactly three times the rate charged before the war, or the equivalent of $110, while a second-class passage has cost $220.

In spite of the increased expense of transatlantic travel, every steamer leaving for America has every berth taken, and reservations are booked for months in advance. It is expected here that this situation may be relieved by the gradually increasing number of ships entering the German-American service and possibly by immigration legislation now pending in the United States Congress.

SIR RALPH ASHTON SHOT.

Found Dead in His Bathroom With Rifle Beside Him.

LONDON, Jan. 28.—Sir Ralph Percy Ashton was found dead today in the bathroom of his home, Beechwood, Reigate with a bullet wound in his head. A rifle was lying at his side.

Sir Ralph Percy Ashton for some time was connected with Indian affairs, having been a member of the Legislative Council of India, 1901-2; Trustee for the Port of Calcutta, for the Victoria Memorial of India, and for the Indian Museum. In 1911 he was President of the Mining and Geological Institute of India.

Sir Ralph was born in 1860 and was created a Knight in 1911. He was a retired Major.

TWO ROYAL WEDDINGS SOON.

Houses at Athens and Bucharest to Be United by Double Bonds.

ATHENS, Jan. 27.—Prince George of Greece and Princess Elizabeth of Rumania will be married at Bucharest between Feb. 10 and Feb. 15, according to present plans. King Constantine will be represented by Prince and Princess Nicholas of Greece, who will leave here on Feb. 1.

After the ceremony the royal party, accompanied by Princess Marie of Rumania, will return to Athens for the marriage of Prince Carol of Rumania and Princess Helene of Greece, which will take place late in February. King Ferdinand of Rumania will not attend this ceremony.

German Lines to Extend Trade.

BERLIN, Jan. 28.—Beginning March 5, the Kosmos Line of Hamburg and the Roland Line, Bremen, will inaugurate a monthly service to Chile and Peru by way of the Panama Canal. Regular service between the Baltic and South American ports from Copenhagen, Hamburg, and Rotterdam to the River Plate, it is announced, will be opened next month.

BRITISH CASE RAISES MIXED JURY DEBATE

Lawyer Complains Bitterly That He Could Not Present Divorce Evidence Before Women.

G. B. SHAW CRITICISES HIM

Asks Why He Did Not Offer Apologies to Men as Well as Women on the Jury.

Copyright, 1921, by The New York Times Company.
Special Cable to THE NEW YORK TIMES.

LONDON, Jan. 28.—The first divorce petition to be heard before a mixed jury in an English court has ended not only in the disagreement of that jury as to its verdict but in a chorus of varying opinions as to the wisdom and propriety of having women in the jury box at all for such cases.

Sir Edward Marshall Hall, one of the counsel, protested several times during the hearing of the case in question that he was at a great disadvantage since much of relevant evidence consisted of indecent letters and obscene pictures. The reading of some of these letters, he said, had made him ill, and he would not sully his lips by repeating them in court. He expressed the fervent hope he would never have to deal with such another case before a mixed jury.

Among the contributors to the discussion of the case is George Bernard Shaw, who, as a member of the male sex, protests indignantly in a letter to The Daily News against the decision of the court to spare jurywomen some of the unsavory details of the case. He writes:

"The conclusion arrived at seems to have been that as all men are familiar with abominable and beastly letters and obscene picture cards they should examine these documents and tell innocent women what they thought of them. Now, I am a married man, in my sixty-fifth year, and I solemnly protest that I am entirely guiltless of this alleged male habit of reading abominable and beastly letters and gloating over pornographic pictures.

"Sir Edward Marshall Hall's assumption that my sensibilities in this matter are less delicate than those of women is not only unfounded, but extremely offensive. It was part of his case that these exhibits had passed between a man and a woman. Then why in the name of common sense did this blushing barrister exclude the six jurymen from the apology which he thought necessary to make for presenting them to the six jury women?"

Lady Violet Markham, who is a magistrate, writing to the same paper, says:

"Up to the present, women have appeared in court as prisoners, as witnesses, and as spectators. There is not a redeeming feature about the curiosity which leads a certain type of women to frequent law courts and follow with greedy interest the prurient details of divorce or murder cases, yet such women have attended without apparent detriment to the delicate susceptibilities of counsel or the higher moral sense of male jurors. Why, then, should the presence of responsible women citizens in the jury box prove suddenly so afflicting to the masculine sense of propriety? The sin, and crime, and folly of the world concern both sexes alike. The most squalid and degraded cases which it is my lot as a Magistrate to hear are cases in which women play the leading part."

Mrs. Seaton Tiedman, Secretary of the Divorce Law Reform Union, in an interview, said nowhere were women more needed than in the courts, and she hoped that a strong stand would be made by women when the question of mixed juries was reconsidered by Parliament. Women jurors must stay and do their duty, however unpleasant, and examine every detail of evidence. She added, however, that in her opinion not only unmarried women but unmarried men should not serve on juries in divorce cases.

HAYES REMAINS IN NAPLES.

New York Archbishop Will Proceed to Rome Next Wednesday.

NAPLES, Jan. 27.—Archbishop Patrick J. Hayes of New York, who arrived here on Wednesday on the steamer Pesaro, is spending several days here sightseeing. He expects to leave for Rome next Wednesday, where he will present to the Pope a report on his diocese.

The Archbishop, who is a Knight Commander of the Order of the Crown of Italy, is the object of most cordial courtesies.

CUBAN FINANCE BILL SIGNED.

Menocal Approves Liquidation Scale —Port Congestion Lessened.

HAVANA, Jan. 28.—The Senate bill providing for a sliding scale of liquidation of banking and commercial obligations covered by the moratorium now in effect, was signed by President Menocal today. It was published in the Official Gazette this afternoon.

WASHINGTON, Jan. 28.—A favorable outlook for conditions in Havana Harbor, where the congestion has been serious, was reported today to the Department of Commerce by Consul General Hurst.

There are seventy American vessels at Havana, as compared with seventy-eight the previous week. During the last week forty-seven American vessels and ten foreign vessels cleared from the port, and the customs authorities state that 480,000 packages were dispatched, as compared with 455,000 the week previous.

According to a report from the special supervisor of port congestion, thirty private warehouses are bonded now, and several additional applications have been received. Owing to the complete clearance of the Government wharf, merchandise which has long been held on lighters in the harbor is being received there. Should the merchandise not be removed, it will be carried away from port to Government storage and held for about ten days (the length of time depending on the kind of goods), after which it will be auctioned off.

The situation at the Paula wharf, where the congestion has been the most serious, has greatly improved, and it is thought that by the end of the week, it will be entirely cleared.

Breshkovskaya Fully Recovered.

PARIS, Jan. 28 (Jewish Telegraphic Agency).—Mme. Catherine Breshkovskaya, "Grandmother of the Russian Revolution," has fully recovered from the illness which has confined her to the Russian hospital at Boulogne more than a week. She came to Paris from Ruthenia to attend the conference of the remnant of the old Russian Duma, and it is said that she now purposes to return to Russia. Mme. Breshkovskaya is in her seventy-seventh year, forty-four of them having been spent in prison and exile.

Mishap to the President Grant.

BERLIN, Jan. 28.—A special dispatch from Danzig reports that the American steamer President Grant, which was to have taken to the United States 1,400 Americans of the demobilized Polish Army, went adrift in a heavy gale and is now blocking up the harbor.

Former Times Man Again Decorated

The Conspicuous Service Cross has been awarded to Herbert A. Cone, formerly a member of the business staff of THE NEW YORK TIMES. Mr. Cone previously had received the Distinguished Service Cross. The Conspicuous Service Cross is awarded by the Legislature of New York as its highest medal. Mr. Cone is the two hundred and eighty-ninth citizen of the State to be so honored.

SAY GERMANY PROSPERS WHILE FRANCE SUFFERS

Nationalists Resolved to Make Her Pay for Wanton Ruin Wrought During War.

By WALTER DURANTY.

Copyright, 1921, by The New York Times Company.
Special Cable to THE NEW YORK TIMES.

PARIS, Jan. 28.—Feeling in French Nationalist circles is running high and strong, Lloyd George, already severely criticised for his attitude toward Foch on Monday, earned further condemnation by his attempts to make Finance Minister Doumer see that Germany couldn't possibly pay 12,000,000,000 gold marks annually for a whole generation.

M. Doumer's statement yesterday was exactly representative of the Nationalist viewpoint, which, after all, on any save economic grounds is reasonable enough. He said that France demanded 112,000,000,000 gold marks from Germany, and then went on to tell in passionate language the tale of France's sacrifices in the cause of humanity against unprovoked aggression.

"For pensions only," he declared, "France must pay a total of 54,000,000,000. That money is a sacred trust. It is due to maimed and sick soldiers and to widows and orphans of men who died that France might live. Then the work of restoring the devastated regions is already being hampered by lack of funds, but it must be carried out. France cannot pay these two huge items. If she tries to she will be ruined. But they must be paid. Therefore Germany shall pay them."

When one puts to a French Nationalist Lloyd George's question as to how Germany is going to pay, he generally replies:

"By compulsion if need be. We know that Germany is rich, even if she has deliberately emptied her national coffers to try to deceive us. We know that Germany's business is booming, that her industries are paying higher dividends than ever before. We know that Berlin is wallowing in an orgy of luxury and gambling, while the inhabitants of our invaded regions are living like foxes in holes. There are diamonds and rich furs on the backs of German women, while our women and children have neither coats nor shelter. You ask how. Now, then, did not Germany get those millions from the cities and towns, and even from villages, in the territory she ravaged! Do you imagine that when the life of France is at stake we are willing to be put off with statistics or interested British sophistries about the folly of ruining Germany's trade?"

The Nationalists are determined to accept no compromise. They already are declaring that Briand will have to explain before the Chamber just what has been accomplished for France. If he does not make good, they say, they will oust him.

ITALIANS ANXIOUS ON AUSTRIA'S FUTURE

Fear Is Expressed That She Will Be Swung Toward Germany or Hungary.

Copyright, 1921, by The New York Times Company.
Special Cable to THE NEW YORK TIMES.

ROME, Jan. 28.—Miserable conditions in Austria are causing a good deal of anxiety here. The Tribuna says:

"What do the efforts we are making today to keep Austria alive signify—this Austria which is a monster, all mouth and stomach, without backbone, without limbs, without brain? How can such a monster possibly continue to live on the few mouthfuls which the Allies more or less generously give her?

"Austria as she is, without organism, without capacity to work, cannot exist, and must either be unmade or remade, unmade to incorporate her in other States or remade with elements taken from other States which can assure her an autonomous life, albeit poor, but at least autonomous. Today this apparent State, this likeness of a ruined gentleman crouching under the portico of a convent awaiting soup of the friars of the Entente, is simply a diplomatic shame and nothing else. One must decide either to remove him from circulation or give him the necessary limbs to make him an independent body.

"It is not possible to leave 5,000,000 men on the banks of the Danube to die of idleness and want. This disbanded mass will inevitably, necessarily have to gravitate either toward Germany or Hungary. Instead of excogitating financial projects which, after all, are nothing but charity projects, would it not be better to solve the essential problem, namely, the constitutional problem?"

SHOT AS DESERTERS, DEFENDED AS HEROES

Case of Six French Soldiers Offers a Moving Story in Paris Court.

Copyright, 1921, by The New York Times Company.
By Wireless to THE NEW YORK TIMES.

PARIS, Jan. 28.—In the Paris Supreme Court this afternoon was told one of the most moving stories of the war. It was of six French soldiers condemned to death by court-martial and shot in December, 1914, on the charge of desertion in the face of the enemy. Only one favor was granted them, that of writing their families in the short hour that separated the judgment and their execution.

"I am condemned for a reason I don't know," wrote one. "I shall be buried at Vingre. After the war come and seek my body," wrote another to his wife.

All six, of whom one was a Corporal, protested their innocence in the moment of death, but these were days of hurry and iron discipline. The men should have been at one place when they were at another. They were charged with having voluntarily left the line and fled, and the sentence was carried out.

Possibly nothing more would have been heard of the matter and the families of the dead men would have lived in the shadow of shame had not a Lieutenant of the same regiment written to the Corporal's brother protesting against the execution, which he considered "a crime." His explanation was that the Corporal and his men, instead of deserting, had held on after being ordered to retire and so eventually missed their company.

That was the story told today in court, where one of the widows is bringing action to get the innocence of her husband and comrades declared and at the same time recover damages from the State.

TAMMANY'S YOUNGEST.

Edward J. Ahearn Chosen to Succeed His Father as Leader.

Edward J. Ahearn of 296 East Broadway, elected executive member of the Democratic organization in the Fourth Assembly District, at a meeting of the County Committee held last night, is the youngest leader in the history of Tammany Hall.

Ahearn, who is 30 years old, was unanimously chosen by the association to succeed his late father, John F. Ahearn, who died a few weeks ago. He is a clerk in the Second District Municipal Court.

ANTI-RED RUSSIAN WARNING TO NATIONS

Conference in Paris Won't Recognize Treaties Made or Concessions Granted by Soviet.

GOLD RESERVE WAS LOOTED

Removal of All Artificial Barriers in Way of Resuming Trade With Russia Is Urged.

A manifesto asserting that "the peoples of Free Russia" cannot be bound by agreements concluded by the Bolsheviki and repudiating concessions granted to foreigners, which was adopted at a conference now being held in Paris of all Russian democratic elements opposed to Bolshevism, was made public here last night by A. J. Sack, Director of the Russian Information Bureau.

Attending the conference are former Premier Kerensky; Miliukov, former Minister of Foreign Affairs; Boris A. Bakhmeteff, former Russian Ambassador at Washington; N. D. Avksentiev, a leader of the party of Socialists-Resolusionists and Minister of the Interior in the Russian Provincial Government, who is presiding, and members of the All-Russian Constituent Assembly which convened in Petrograd for one day in 1918 before it was dispersed by the Bolsheviki.

The declaration issued by the conference stated that "Russia can never recognize any despotism as a legal authority, particularly the Bolshevist brute force of bayonets and ruthless tyranny, which repudiates the most elementary principles of popular rule and civil liberties, and leans only upon the terror."

It adds that "the peoples of free Russia cannot hold themselves bound to respect any agreements and contracts whatsoever which may be concluded by the Bolsheviki supposedly in the name of the Russian States, and declared that the conference repudiates the binding force of the concessions that are being given away to foreigners by the Soviet power."

The conference "considers the illegal squandering of the Russian gold reserve by the Bolshevist power as a looting of the State." While opposing any endeavor to recognize the Bolshevist Government, the conference considers it necessary to remove all artificial barriers in the way of resuming the economic contact of Russia with the rest of the world and to terminate the blockade in all its forms.

WATCH BRITAIN'S DEAL WITH SOVIET RUSSIA

Italy, Holland and Sweden Said to Be Ready to Trade if Parley Succeeds.

Copyright, 1921, by The New York Times Company.
Special Cable to THE NEW YORK TIMES.

PARIS, Jan. 28.—It is learned that if negotiations for the resumption of commercial relations between England and Soviet Russia succeed Italy will proceed to negotiate a similar agreement with Moscow. Pourparlers to this end have already taken place.

Krassin is now at Moscow with the latest draft of the British agreement. London entirely agreed to this text and Krassin is expected back in England within five weeks with the Soviet reply.

It is reported that Holland and Sweden will follow suit if England and Russia agree on a plan.

The fact that the tentative agreement between England and Russia provides for recognition by Russia of responsibility for the debts of the former Russian régime to England to the extent that Moscow agrees to negotiate on the basis of a "reasonable" settlement is causing some uneasiness in Paris, since the French Republic is the biggest creditor of the Czar's régime, having claims of some 27,000,000,000 francs gold against Russia.

A rumor which lacks official confirmation says that the Soviets will propose to France similar recognition of the French debt if France will agree to the same de facto recognition England would be giving them by signing the commercial agreement.

LONDON, Saturday, Jan. 29.—The draft of the Anglo-Russian trade agreement which Leonid Krassin submitted to the Soviet Executive at Moscow is encountering strong opposition on the part of M. Tchitcherin, M. Litvinoff and their associates, The London Times says it learns.

The extremists, The Times adds, insist that full recognition of the Soviet Government first must be forthcoming, but that Krassin does not lack support. He always has been friendly with Nikolai Lenin, the Bolshevist Premier, and if he is beaten it will be proof that Lenin's power is waning.

RUSSIAN PRINCE DIES IN POVERTY ABROAD

Loubanof Had Tried to Support Himself and Daughter by Peddling in Geneva.

Copyright, 1921, by The New York Times Company.
Special Cable to THE NEW YORK TIMES.

GENEVA, Jan. 28.—Prince Loubanof, who was a Senator in the Russian Duma and who escaped from Russia to Switzerland when the Bolshevist terror began, has just died suddenly in Geneva. The cause of his death is vaguely stated as apoplexy. Prince Loubanof's large fortune was entirely lost in Russia and he had been for some time trying to support himself by peddling from house to house and, like so many former aristocrats from Russia who have taken refuge here, was in increasingly miserable circumstances.

Last July found him and his daughter living in a small country inn near Geneva, where they could afford to pay only 15 francs daily for both. A year ago Loubanof's sister's jewels were sold in Switzerland for several million francs, but none of this money came to him. He was always liberal minded and never supported the Czarist system of government.

Only little more than a fortnight ago M. de Mereschovsky, formerly a professor in Petrograd University and a distinguished scientist, committed suicide in Geneva because, he said, he was too proud to ask help and too old to earn anything.

TROOPS TO CURB STRIKERS.

Argentine Cavalry Going to Scene of Ranch Depredations.

BUENOS AIRES, Jan. 28.—The Government, it was announced today, will send a regiment of cavalry to the territory of Santa Cruz, in Southern Argentina, where the depredations of striking ranch workers, who virtually control the territory, are reported to be continuing unchecked.

Agricultural work and business in the territory have been paralyzed, according to dispatches received here.

LAST FRENCH RITES FOR UNKNOWN HERO

Burial Beneath the Arc de Triomphe Is Completed With Simple Ceremony.

Copyright, 1921, by The New York Times Company.
By Wireless to THE NEW YORK TIMES.

PARIS, Jan. 28.—At sunrise this morning the body of France's unknown soldier was finally laid to rest below the great vault of the Arc de Triomphe. The ceremony was one of the utmost simplicity. As six soldiers bore the coffin from the chamber within the arc in which it has lain since Nov. 11, a single bugle blew the call "Aux champs."

There was only one speech, that of M. Barthou, Minister of War. On the coffin he laid a blue velvet cushion on which were pinned the Cross of the Legion of Honor, the War Cross and the Military Medal.

"In the name of the Government of the Republic," he said, "piously and with gratitude, I salute the glorious remains of the unknown soldier. These decorations are more than a symbol, they are homage to all those who gave their lives for the country. The hero who rests here and all those dead whom he represents bid us who remain to make of our France a country united, heroic, confidant and strong."

Beside the grave stood with M. Barthou, Mr. Lloyd George and the American Ambassador, Hugh C. Wallace, Count Sforza and all the members of the Supreme Allied Council now in Paris. The body was lowered into the cement grave which had been prepared near one of the great pillars of the arc and a great granite stone was swung slowly over it. On the stone is engraved the epitaph:

"Here Rests a French Soldier Who Died for His Country."

On two plaques on the side of the great stone, which measures over nine feet long, are the significant dates: "Sept. 4, 1870, Proclamation of the Republic," "Nov. 11, 1918, Restoration of Alsace and Lorraine to France."

Mr. Lloyd George was among those who laid wreaths on the tomb. On a card he had written "Personal homage to the unknown French soldier."

When the cordon of soldiers around the arch was withdrawn at the end of the little ceremony, the crowd poured in and every one threw flowers on the tomb. Poor women sobbing bitterly laid bunches of violets, and rich women, united with them in the memory of war's griefs, kissing their flowers, laid them beside them. Soon the whole great space below the arch seemed filled with blossoms. Into the tomb, still open at one end, men who had fought beside the unknown threw the decorations they had won for their gallantry. It was an absolutely silent crowd, in which most of the people wept.

Then Minister Barthou, who himself lost his only son in the war, stood forward once more, and bareheaded, cried in a loud voice: "Vive la France!" The cry was taken up and sobbed out by thousands of voices. It gave relief at the moment of the most poignant emotion, and slowly the crowd began to melt away in the silver morning light.

REGRET FRENCH WIRE DELAY

Paris Paper Joins in American Correspondents' Complaint.

Copyright, 1921, by The New York Times Company.
Special Cable to THE NEW YORK TIMES.

PARIS, Jan. 28.—The effort of the Paris correspondents of American newspapers to obtain better transmission of news dispatches from Paris to New York is having an echo in the French press. For instance, the Matin will publish an editorial tomorrow morning saying that instead of complaining about the lack of presentation abroad of the French case in international affairs, Government officials would do well to improve the service over the telegraph lines between Paris and the cable heads.

"Events of world importance take place in Paris," says the Matin. "But the dispatches of our American confrères are submitted to nauseating delays. That puts the American journalist in a bad humor and our telegraph service makes them feel like turning their backs on us. From Berlin press dispatches for America get away in a hurry. Here they do not.

"The wireless station at Bordeaux was made available for American news dispatches. Very good. But unfortunately it is necessary for those dispatches to get to Bordeaux. To traverse the Atlantic takes but a moment. To get from Paris to Bordeaux is an interminable undertaking.

"If we want good propaganda, it is absolutely essential that press dispatches be transmitted more quickly and that they be handled by a better personnel, who shall not boast of their ignorance."

DUTCH FORBID KAISER TO GO TO WIFE'S BURIAL

Barred From Returning to Holland if He Leaves in the Event of Her Expected Death.

Copyright, 1921, by The Chicago Tribune Co.

PARIS, Jan. 28.—I have just received information from a Dutchman, who is here as an observer for The Hague at the Supreme Council's Conference, to the effect that former Kaiser William will not be permitted to attend the funeral of the former Kaiserin, whose death is considered to be imminent owing to the condition of her heart.

From this same source I was informed that arrangements are already being prepared for her demise, and I also obtained the details of the plans for her funeral.

German undertakers will go to Doorn from Berlin to embalm the body, which will then be placed in a steel coffin already manufactured and embossed with the Imperial coat of arms. The Dutch and German Governments have agreed to permit the passage of a special train from Doorn to Charlottenburg, where the former Kaiserin will be interred in the Royal Cemetery.

A specially built closed automobile, which is now in Doorn, will carry the coffin to the railway station, which is three miles from the former Kaiser's castle. He will be permitted to enter the train carrying the coffin and will ride to the first stop, where an automobile will be waiting to carry him back to Doorn.

Members of the royal family and suite will proceed to Charlottenburg, where the former Kaiserin's family and one of her sons have arranged the plans for the interment.

The former Kaiser is reported to be heartbroken because he cannot accompany the body. He has been warned by the Dutch Government that if he leaves Holland he will not be allowed to return.

GIFTS POUR IN ON KAISER.

Ex-Kings Send Flowers—336 Letters and Telegrams From Germany.

Copyright, 1921, by The New York Times Company.
Special Cable to THE NEW YORK TIMES.

ROTTERDAM, Jan. 25.—Ex-Emperor Wilhelm, who yesterday celebrated his sixty-third birthday, received 336 letters and telegrams from Germany and his presents included sixty-four baskets of flowers from, among others, the ex-Kings of Wurttemberg, Bavaria and Saxony.

There was a big dinner party in the evening, the ex-Kaiser wearing a general's uniform.

SIBERIA IGNORED IN JAPANESE NOTE

Reply on Langdon Deals With Killing of Lieutenant as a Detached Incident.

REPARATION IS PROMISED

Tokio Denies Closer Watch on Americans, Saying Vigilance Is Against Reds.

TOKIO, Jan. 27 (Associated Press).—The Japanese answer to the note of the United States Government concerning the recent killing of Lieutenant Warren H. Langdon in Vladivostok has been forwarded to Washington.

According to information available here, the reply does not discuss the question of Japanese occupation of Siberia. It reiterates the regret of the Government over the shooting of Lieutenant Langdon, which has already been voiced by its official representatives in Vladivostok and Washington, and calls attention to the measures adopted to prevent the recurrence of such an unfortunate incident.

The communication emphasizes the completeness and impartiality of the investigation of the shooting now in progress, which it says will be followed by such reparation as the circumstances call for.

Although the shooting of Lieutenant Langdon was an outgrowth of the presence of Japanese troops in Vladivostok, the Japanese apparently think that it should be treated as a separate and distinct question, not connected with Japan's policy with regard to Russia.

The authorities today denied the statement published yesterday by the Asahi Shimbun that the police had decided to exercise greater surveillance over American visitors to Japan, who, the newspaper asserted, were "busily engaged in investigating industrial and military conditions." American visitors, the authorities declared, were welcome in Japan and would not be molested. They explained that such surveillance over foreigners as exists is due to the desire of the police to keep out Bolsheviki.

Believed to Be a New Note.

WASHINGTON, Jan. 28 (Associated Press).—The reply of Japan to the American Government's Langdon note, announced in a Tokio dispatch of yesterday's date as having been forwarded to Washington, is regarded by officials here as a new communication and not the brief reply received by the State Department through the Japanese Embassy on Wednesday.

The note mentioned in the Tokio dispatch, if it is a new communication, had not been received tonight when the State Department offices closed. The one received on Wednesday was very brief and State Department officials at that time said it amounted to little more than an acknowledgement of the receipt of the American communication.

The United States in its note concerning the killing at Vladivostok of Lieutenant Langdon by a Japanese sentry did not bring up the question of Japanese occupation of Siberia, it was learned today. The views of the American Government on that question, however, have been put forward in previous communications.

Special to The New York Times.

WASHINGTON, Jan. 28.—The fact that Japanese troops in Vladivostok, as asserted by Japanese War Minister Tanaka, were intrusted by the consular body with the policing of that city was confirmed at the State Department today. Although the request was made to the Japanese commander at Vladivostok several months ago, after the withdrawal from Siberia of the American and other foreign troops except the Japanese, the fact only became known to the State Department very recently, just before the shooting of Lieutenant Langdon.

The State Department has never received the text of the appeal made to the Japanese military commander by the consular body, but the action was taken, it was stated, at a time when there was an upheaval at Vladivostok and a local government had not been established. The consular authorities, it is learned, did not have the power to commit their respective Governments so far as to request permanent protection.

All the best information so far obtainable through official reports indicates that the Japanese sentry who shot Lieutenant Langdon was excited and afraid when he fired at the American officer. From the beginning of the incident it has been believed here that all the expressions of regret made by the Japanese authorities, and their efforts to learn the true facts, have been in perfect good faith. The feeling at the State Department seems to be that Japan will meet the views of this Government concerning amends and measures to prevent a repetition of the affair.

COLBY TO HEAR GOV. STEPHENS

Californians' Views on Japanese to Be Fully Presented.

Special to The New York Times.

WASHINGTON, Jan. 28.—Before final action is taken by President Wilson or Secretary Colby on the recommendations of Ambassador Morris for a solution of the Japanese immigration and alien land ownership issues, Secretary Colby will confer fully with Senators Phelan and Johnson, other members of the California Congressional delegation, and other interested persons. It is not the intention of the State Department to hold public hearings, but opportunity will be afforded to Governor Stephens and others to present their views before the Administration takes action on the report.

The Morris-Shidehara negotiations have always been referred to at the State Department as "informal," and it has been declared that the report could only become formal when it is "accepted" by the Secretary of State as a basis for formal negotiations with Japan. These formal negotiations might result in the acceptance by both Governments of the report's recommendations, or acceptance in part with further negotiations for an agreement on fresh proposals, or for such omissions as either Government might suggest. The best indications are that the report will be accepted in its entirety by both Governments.

109,274 JAPANESE IN HAWAII.

33 Per Cent. Increase in Ten Years —21,031 Filipinos There.

WASHINGTON, Jan. 28.—The Japanese population of Hawaii in 1920 was 109,274 out of the total population of 255,912, and represented an increase for that race of about 33 per cent. since 1910, the Census Bureau announced today.

The only race which showed a greater rate of increase in Hawaii than the Japanese was the Filipino, with an increase from 2,361 in 1910 to 21,031 in 1920. The native Hawaiian peoples decreased in the last decade from 26,041 to 23,723.

ANTI-ALIEN BILL IN TEXAS.

Measure Like California Law Proposed in State Senate.

AUSTIN, Texas, Jan. 28.—A bill designed to prevent aliens from owning land in Texas was introduced in the State Senate today and referred to the Committee on State Affairs.

The measure, which follows closely the California Anti-Alien Land Law, was prepared by the American Legion Post at El Paso. It provides that the law would apply only to aliens who are ineligible to become citizens of the United States.

REDS PROTEST ON SIBERIA.

CONSTANTINOPLE, Jan. 26.—Commenting on alleged difficulties which A. T. Krasnotchekoff, head of the Far Eastern Republic of Siberia, is having with the Japanese, a wireless message from Moscow today says:

"The Japanese must keep their promises and must remove all their troops from Siberia. They are not wanted. We are able to settle our own internal affairs."

SWEETMAN BREAKS WITH SINN FEINERS

Withdrawal of Peace Advocate Taken to Mean the End of Conciliation Movement.

DE VALERA'S TRIP DENIED

Dublin Leaders Insist He Is Still There—In Questionnaire He Says Determination to Win Is Greater.

DUBLIN, Jan. 28.—The announced resignation of Roger N. Sweetman from the Irish Republican Parliament, owing to what he termed a radical disagreement with the majority of his fellow-members on vital matters of policy, is creating a big stir in Dublin.

A prominent Sinn Fein leader today told The Associated Press that the resignation meant the final quashing of the peace movement in which Mr. Sweetman and Father Michael O'Flanagan, acting President of the Sinn Fein, participated conspicuously. It was Mr. Sweetman who proposed early in December a conference between the English Labor Commission visiting Ireland and the Irish Labor Party for the purpose of effecting a truce in Ireland.

Another reason for the resignation of Mr. Sweetman was given in a statement from another source today. This was to the effect that there was a meeting recently of the Dail Eireann—the first since Eamon de Valera's return to Ireland—at which a vote was taken on the question of peace or a continuance of the struggle. It was stated that Mr. Sweetman was the only one present who demanded peace, the others voting to keep up the fight.

Mr. Sweetman formerly was a member of the Nationalist Party. He resigned from it and joined the Sinn Fein and was elected to the Dail Eireann from North Wexford. Previously he had been a Government official in the Department of Charitable Bequests. His family long has been prominent in Irish politics. One of his uncles was a member of the Irish Parliamentary Party, from which he resigned after a disagreement with the leaders.

It is an open secret in Dublin that the Sinn Fein leaders greatly resented the Sweetman-O'Flanagan peace pronouncements.

Insist de Valera Was Not in France.

It was declared here today, on what was represented as the highest authority, that Eamon de Valera, the Irish Republican leader, was in Dublin, and that reports of his visit to France were "erroneous," probably designed to conceal his real whereabouts.

The de Valera interview in the Paris Oeuvre, it developed today, resulted from a questionnaire submitted by that newspaper to him. This questionnaire was answered at the same time that an answer was given to a questionnaire submitted to de Valera by American correspondents here, but the Oeuvre printed the interview first through some mistake.

The interview as given out here appeared today. It is covered in part by the article in the Oeuvre, but the answers to the questions were much more explicit and in some instances struck new ground. Regarding the new Home Rule act, de Valera in his answer to the American questions says:

"Like the majority of the Iirsh people, I have not considered it or even thought about it."

He vigorously denies there now is, or ever has been, a split in the Sinn Fein. He reiterates the determination of the Sinn Fein not to make peace unless Great Britain acknowledges as a preliminary Ireland's right as a free and independent nation.

As to de Valera being at Tours, France, which the Oeuvre gave as the place of interview, it has been intimated here by The Freeman's Journal that this was probably a device to permit the publication without disclosing the real whereabouts of de Valera.

To a question concerning suggestions of federation in Ireland as a solution of the Ulster difficulty, he says:

"The Ulster difficulty is an accident arising out of the British connection, and it will disappear with it."

Reported Returning From France.

PARIS, Jan. 28 (Associated Press).—Eamon de Valera, who has been making a brief visit to France, will be back in Ireland within twenty-four hours, it was declared here today by Sean O'Ceallaigh, who is representative in France of the Irish Republican movement. He said de Valera was expected to arrive in Dublin today, or at the latest by tomorrow forenoon.

No effort had been made by the Irish Republican leader while he was in France to see Premier Lloyd George, now in Paris attending the Supreme Council sessions, declared O'Ceallaigh, nor had any attempt been made to bring the Irish question before the Supreme Council. He thought this question would not come up before the Council, he said.

O'Ceallaigh would not discuss the momentary whereabouts of de Valera or his mission in France, but said the Irish leader had been in Paris and in several other cities during his visit to this country.

It was stated by O'Ceallaigh that letters addressed to de Valera were reaching him through the roundabout route formerly used, and that they were being ansfered through the same channels.

AMERICAN WOMAN KIDNAPPED IN IRELAND

Ellen Reidy Taken From Motor by Armed and Masked Men on Her Way to Court.

Copyright, 1921, by The New York Times Company.

Special Cable to THE NEW YORK TIMES.

DUBLIN, Jan. 28.—An American woman, whose name is given as Ellen Reidy, has been kidnapped by armed and masked men who held up her motor car at Ballinglanna, in the Fermoy District of County Cork. It is said she lays claim to a farm in the district and was proceeding to Quarter Sessions for the hearing of a case connected therewith. She had only recently arrived in Ireland.

John Milroy, M. P., one of two men who escaped from Lincoln Prison with de Valera in February, 1919, is reported to have been arrested tonight. He was traveling from Manchester to Dublin.

COMMISSIONER WOUNDED.

One Constable Killed, Five Shot, in Ambush of Machine Guns.

Special Cable to THE NEW YORK TIMES.

DUBLIN, Jan. 28.—An official report which has reached Dublin Castle states that Divisional Commissioner Holmes, with an escort of police, while traveling in two touring cars, was ambushed about five miles from Castle Ihland, in the Tralee district of County Kerry, at 12:30 o'clock. Constable Miles was killed outright and the remainder of the party were wounded. The Divisional Commissioner was seriously wounded.

The ambushers, who numbered about sixty, used two machine guns. They disarmed the police and took away their cars.

DUBLIN, Jan. 28 (Associated Press).—The official summary of events in Ireland for the week ended Jan. 24 says that there were 42 attacks on police and military, 7 fatal assaults on police, of which 5 were cold-blooded assassinations, and 43 raids on the mails.

There were 72 court-martials, at which 60 convictions were secured, and 18 sentences of penal servitude from three to ten years were imposed and one life sentence for the attempted murder of a constable. There were 34 additional internments, making the total to date 1,463.

The total record of outrages to date is given as follows: Court Houses destroyed, 69; raids on mails, 500; police barracks destroyed, 535; barracks damaged, 104; military killed, 54, and wounded, 127; police killed, 199, and wounded, 311.

DESCRIBES OFFICERS' MURDER.

Witness Identifies Two of the Men Now Before Court-Martial.

Special Cable to THE NEW YORK TIMES.

DUBLIN, Jan. 28.—Mr. C., as the recently missing witness is known, explained the reasons for his absence when the court-martial was resumed today. He was on his way to the station, he said, when a friend said "I should not go, if I were you; you will probably get done in on the way." Further, he had on the morning of Nov. 21, said the for neurasthenia. He admitted he was now under armed guard and that he was arrested by the Assistant Provost Marshal at Portsmouth on Wednesday night.

Prior to this explanation Mr. C. had given a dramatic account of the shooting of Lieutenant Angliss or McMahon, in respect to whose death Francis Teeling, William Conway and Edward Potter are being tried. He was awakened on the morning of Nov. 21st said the witness, by a shout of "Hands up!" and found five men, including Teeling and Potter, standing in a semi-circle round the bed in which McMahon and he were sleeping.

While they were covered with revolvers the leader of the party searched the room. He then asked "Where are your guns, Mac?" and McMahon indicated a portmanteau. Firing was heard outside and a voice inquired, "Are you fellows all right. They are surrounding the house."

"With that," went on Mr. C., "they made to go out of the room. They did not get very far and the tall fellow in command pointed a revolver in our direction and fired. I saw McMahon raise his arm and I turned on my side and rolled out of bed face downward. I heard more shots fired while I lay on the floor very still. When the men had rushed out of the room I crawled round to McMahon and found he was dead."

Mr. C. said when McMahon was shot he was in bed unarmed and with his hands up.

PROTEST TO DANIELS ON SIMS'S SPEECH

Irish Sympathizers Resent Charge That Sinn Fein Fought Against America.

Special to The New York Times.

WASHINGTON, Jan. 28. — Protests against sentiments voiced by Rear Admiral William S. Sims, President of the Naval War College, in a speech at Boston on Wednesday night, in which he is alleged to have charged that the Sinn Fein fought America as vigorously as did the Germans during the World War, were received by Secretary of the Navy Daniels today.

One was a telegram from Thomas A. Niland of Boston asking why "Admiral Sims should not be court-martialed" for participating "as a British propagandists" in the Boston meeting. Another came from Matthew Cummings, President of the Greater Boston Council of the Friends of Irish Freedom, and asked that Secretary Daniels call upon Admiral Sims to submit to the Secretary of the Navy or to a naval board concrete facts to substantiate his statements.

Secretary Daniels tonight refused to comment on the remarks imputed to Admiral Sims, but said that he would first ask for a transcript of the speech, and after receiving it, give the matter his careful consideration. Mr. Daniels was credited in afternoon newspapers with having expressed displeasure over the remarks imputed to Admiral Sims. Mr. Daniels denied that he had done so, but with respect to the general subject of naval officers talking he said:

"As for naval officers, who want to get into the limelight, there are two courses. One course is to muzzle them and thus enable them to put themselves more in the limelight by shouting that they are muzzled. The other is to give them rope enough to hang themselves. Of the two evils I don't know which is the worse. There is no rule in the navy now which muzzles officers."

DENIAL BY MINE OWNER.

Asserts 1920 Coal Profiteering Could Not Exceed $600,000,000.

WASHINGTON, Jan. 28.—Statements by Senator Calder, Republican, of New York, that the public was "mulcted out of $1,500,000,000" during the 1920 coal shortage were characterized as "outrageous and below the dignity of any Senator" today by Thomas H. Watkins, President of the Pennsylvania Coal and Coke Corporation.

Testifying before the Senate committee considering the Calder bill to regulate the coal industries, Mr. Watkins said he had gathered statistical reports on high priced coal sold during 1920 and that "$600,000,000 is the utmost figure that could be placed on the coal which might have been open to profiteering."

The Calder bill, Mr. Watkins asserted, "grew out of a hysterical frame of mind, the feeling that somebody must be punished, and the desire to make political capital."

Opponents of the bill took all the time today, but Chairman La Follette of the Manufactures Committee, holding the hearings, announced the sessions would be closed. Committee members supporting the measure expect to secure next week a majority report favorable to the bill, with some modifications of its taxation clauses, and will endeavor to get a vote upon it in the Senate at this session.

HEAR OF ROAD TO CROSS ASIA

Japanese Said to Plan Railway From Pacific to Bagdad.

Copyright, 1921, by The Chicago Tribune Co.

MANILA, Jan. 28.—Maps have been circulated among Japanese merchants here which reveal an ambitious plan on the part of the Japanese Government to build a railway across Asia to connect with the former German railway in Asia Minor at Bagdad. According to the plans, the proposed railway would touch at Kirin and Mukden, cross Mongolia, pass through Turkestan and across Persia, via Teheran, to Bagdad. It would run north of Peking and the great wall.

The Japanese informant here says it is estimated that ten years will be required to complete the project. The whole plan is believed to have been conceived for the purpose of strengthening the Japanese position in Siberia and inner Mongolia, and for dominating China politically, inasmuch as the line would also be connected with Shantung.

It is pointed out that it has been Japanese policy to grant concessions along Government controlled railways.

MRS. HARKNESS SUED.

Jewelers Claim Balance of $44,307 on Purchases by Husband.

Dreicer & Co. applied for an order in the Surrogates' Court yesterday directing Mrs. Florence S. Harkness, as executrix under the will of Harry S. Harkness, to show cause why she should not pay a balance of $44,307 for jewelry purchased for her by her husband within the two years before his death. Among the articles purchased were a diamond ring, $12,500; pearl necklace of 95 stones, $75,000; sapphire ring, $16,500, and diamond corsage ornament, $3,800. Interest of $10,000 is claimed.

It is said that payment has been delayed because of the lack of ready cash in the Harkness estate and the unwillingness of the executrix to sacrifice securities to meet the bill. The appraisal of the estate showed that Mr. Harkness owed several hundred thousand dollars to a number of jewelry firms for gems bought for his wife. The estate has been valued at $8,928,413.

FORD WILL REOPEN PLANT AT DETROIT

Factory to Resume Work With 25 Per Cent. of Former Employes on Monday.

RESUMPTION AT PEEKSKILL

Stove Works and Oilcloth Mills to Resume Operations—Ohio Steel Mills Spurt.

Special to The New York Times.

DETROIT, Jan. 28.—Resumption in part of operations will begin Monday at the Highland Park plant of the Ford Motor Company. Estimates of the percentage of the normal complement of 50,000 who received notice to report vary from 10 to 25 per cent.

Many employes have received notice to report for work Monday morning, and it is expected that at that time the plant will be operated at 25 per cent. of its capacity. Married men were the first to receive the summons to return.

Although the company has made no official announcement, it is the general impression that the rates of pay will be the same as those that prevailed at the time the plant shut down on Dec. 23. The minimum wage then was $6 a day.

To forestall a rush of thousands of unemployed to the plant, officials declared that the first jobs would go to the picked men of the organization, and that they would be notified as they were wanted.

It is the general impression among the workers that the company will now weed out the least efficient and all who are classified as "slackers." It is believed that when the plant is again going at full capacity there will be fewer men on the payrolls than there have been.

From authoritative sources it was learned that the company plans to begin the production of from 1,500 to 2,000 cars a day. The average before the plant closed was around 4,000.

Hundreds of employes of the tractor plant at Dearborn have received notice to report for work Monday.

The Ford plant was closed on Dec. 23.

PEEKSKILL, N. Y., Jan. 28.—The stove works of the Southard-Robertson Company, employing 400 molders and machinists, reopened yesterday, and the Standard Textile Company, employing several thousand oilcloth and imitation leather workers, also opened this week. Both factories had been idle for over two months.

The employes of the stove works returned at a voluntary reduction of wages. Like the oilcloth factory, the stove works are now running on full time. Another stove works in this city is about to resume full-time operation and workers are returning to a yeast plant employing 500 when running on full time.

CONNERSVILLE, Ind., Jan. 28.—Increased production is contemplated by the Lexington Motor Company within the next month, officers of the United States Automobile Corporation announced here today. The Lexington Company, which is the corporation's principal subsidiary, is now producing 50 per cent. of its capacity, and employing 70 per cent. of its working force.

WARREN, Ohio, Jan. 28.—The Trumbull Steel Company, which has been operating on about a 50 per cent. basis for several months, resumed full force operations at all of its thirty-four mills last night and today. About 2,500 idle men returned to work.

REFUSED $12,000,000 OFFER.

New England Lines Said It Was Not Enough, Wabash Head Says.

WASHINGTON, Jan. 28.—New England railroads refused a "gift" of $12,000,000 from trunk line executives to protect the former's credit, the Interstate Commerce Commission was told today by W. H. Williams, Chairman of the Wabash Railroad, testifying at hearings on a redivision of joint freight rates between carriers east and west of the Hudson River.

Mr. Williams said the New England carriers turned down the offer on the ground that it would not meet their needs. Mr. Williams said that he, with Presidents Rea of the Pennsylvania and Maher of the Norfolk & Western, representing the lines west of the Hudson River, had conferred with Presidents Pearson of the New York, New Haven & Hartford, and Hustis of the Boston & Maine, with an idea of effecting an immediate settlement of the differences. The conference, he testified, was held with a view of giving the lines for one year $12,000,000 in the hope they could arrange in other ways thereafter to finance the yearly deficit shown on the books. The stipulation was made by the trunk lines, he said, that the gift would have to be approved by the Interstate Commerce Commission. Another stipulation, he said, was that the gift would not impair the rights of the trunk lines to fight the application of the New England carriers for a redivision of rates.

The meeting of trunk line executives in New York to discuss the New England situation has been set for Tuesday afternoon, it was stated today. Various proposals to pool the interests of the trunk lines and other ways of settling the case pending before the Federal Commission will be discussed.

RETRIAL SET FOR ARNSTEIN.

Federal Attorney at Washington Has It Fixed for March 15.

Special to The New York Times.

WASHINGTON, Jan. 28.—Rumors that the Government had abandoned its plan to retry Jules ("Nicky") Arnstein and alleged confederates in the $5,000,000 bond robbery case were set at rest today when John E. Laskey, United States Attorney, asked Justice Gould to set the case for retrial on March 14. The request was granted.

"Nick" Cohn and Norman S. Bowles, who were to appear today to fight extradition to New York on charges resulting from the original bond robbery, will not appear in any such proceeding until April 15. It is understood that the New York authorities will await the outcome of the second trial before taking further action.

QUITS WILSON TO BE EDITOR.

President's Confidential Stenographer to Manage Shorthand Magazine.

Special to The New York Times.

WASHINGTON, Jan. 28.—Charles L. Swem, Confidential Secretary to President Wilson, and one of the most rapid stenographers in the world, will become managing editor of The Gregg Writer, a Chicago shorthand paper, when he leaves the White House on March 4.

Mr. Swem has been with President Wilson throughout two terms of office, with the exception of three months, when he was in the aviation service.

Police Lieut. McNeill Made Captain.

Police Commissioner Enright yesterday promoted Lieutenant Archibald H. McNeill of the Flushing Station to the rank of Captain and Sergeants William F. Ryan of the Queensborough Bridge station, William Dobbyn of the West Twentieth Street station, Richard J. Pierce of the East 104th Street station, William H. McCauley of the Sixth Avenue station, Brooklyn, and Patrick White of the Clinton Street station to the rank of Lieutenant. Fourteen patrolmen were made Sergeants, thus leaving fourteen more vacancies among the patrolmen.

MISS EWEN CALLED 'PECULIAR' IN LETTER

Arthur Train, Her Counsel, Quoted as Saying That Courts Should Intervene.

Arthur Train, who is conducting the fight to uphold the will of Miss Maria Louisa Ewen against the attack by her nephew, John Ewen, and who assisted in having Miss Ewen's marriage to the bogus "Baron von Koenitz" annulled, was called suddenly before Surrogate Foley and the jury yesterday as a witness for the contestant.

Mr. Train was asked to identify letters he wrote three months after Miss Ewen's marriage had been annulled and after she had left New York with the Rev. Aubrey Percy Nelson on an "ecclesiastical mission" to the Holy Land. The Rev. Mr. Nelson, who is a legatee for $20,000 in the will, is now curate at St. Luke's Protestant Episcopal Church, 141st Street and Convent Avenue. One of the letters written in 1911 to Mr. Ewen was in substance as follows:

"It is an undeniable fact that Maria Louisa Ewen since her unfortunate marriage is acting more and more peculiar. She has suddenly gone abroad with a young churchman named Nelson who has given up his church connections, and I don't believe that his motives are altogether altruistic. A clergyman, however, is somewhat better than an ex-convict. I am calling this to your attention as I believe that a male member of the family should ask the courts to intervene and take charge of her property."

Mr. Train explained that he believed he wrote the letter at the time in the face of the fact that Miss Ewen had just escaped from her unfortunate marriage with the imposter and then had gone off suddenly with a young clergyman.

Testimony given before trial by the Rev. Mr. Nelson was also read into the record. He said that John Ewen had assured him that if he gave his testimony he would get the $20,000 whether the will was broken or not. He declared that Miss Ewen made the will as she did to please her sister, Eliza.

John Ewen admitted on the witness stand that he had assured the clergyman he would get his full legacy in any event. He thought the bequest was not too large, in view of the fact that he gave ten years of service to the aged woman. He said he couldn't get the clergyman to answer any of his questions until he made the promise and had offered to put it in writing.

The foreman of the jury asked Mr. Ewen if he thought the Rev. Mr. Nelson was "bad," and he replied:

"I thought he was pretty bad."

Mr. Train asked on cross-examination why Mr. Ewen had entered into an agreement with a man he jointly charged with his aunt Eliza with exerting "undue influence" on the decedent, and he charged against him was shutting Mr. replied that the only undue influence Ewen and his two sisters out of the will. The case was not finished.

KENYON OFFERS CREDIT BILL

Proposes New Rural System—Urges Hastening Public Works.

Special to The New York Times.

WASHINGTON, Jan. 28.—Two measures were introduced in the Senate today by Senator Kenyon of Iowa, one a resolution requesting the President to expedite public works, for which appropriations have been made, in order to give employment, and the other, a bill to establish a rural credit system, to standardize productive farm credit paper in the open market.

"The Rural Credit System bill," said Senator Kenyon, "creates two corporations by special charters, namely, a rural credit society and general insurance league. The credit society will consist of one central bank with $25,000,000 capital, to be furnished by the Government without interest, which will be retired by a sinking fund created by the bill. The credit society will also consist of forty-eight branches, one for each State, with $50,000 capital each, to be furnished by the insurance company accepting the Federal charter created by the bill. This stock will become a guaranty against the loss of the Government's capital.

"Any number of community associations or communes may be organized by farmers with not less than seven members each. This commune stock will be owned by farmer members and divided into shares of $5 each.

"Three commissioners are to be appointed by the Secretary of Agriculture to negotiate with one of the large life insurance companies, for the purpose of inducing it to accept such Federal charter in lieu of its State charter, make an investment in the credit society aggregating $7,200,000 and choose the credit society's auditor and deputy auditor. The fact that the capital of such an insurance company becomes a guarantor of every piece of that rural credit paper and the insurance company is placed in a position to acquire accurate information as to the conduct of the credit society's business is bound to inspire the confidence of investors in such paper."

BELLEVUE PHYSICIAN ATTACKED WITH KNIFE

Assailant, a Paranoic ex-Patient, Is Disarmed and Held for Observation.

Dr. Stephen P. Jewett of 1,200 Madison Avenue, one of the attending pyschiatrists at Bellevue Hospital, was attacked yesterday by a man with a knife. He was rescued by two fellow-physicians.

Dr. Jewett was in an office of the psychopathic building when a tall, strongly-built man entered and said:

"I've got you now. You tried to take my liberty away and now I'm going to kill you."

Drawing a long knife the man then attacked Dr. Jewett, who dodged behind a table, not, however, before the handle of the knife struck him under the left eye. The noise of the scuffle brought Dr. M. J. Thornton, a resident physician, who ran into the room and seized the man's arm from behind.

A minute later another hospital physician, Dr. Monroe Meyer, entered with a ledger, weighing about twenty pounds, which he had picked up in the outer office. The doctor brought the ledger down with a crash on the man's head, felling him. A few minutes later he was taken in a straightjacket to the psychopathic ward, where he said he was John Kohler, 33 years old, married, a janitor of 320 East Sixty-first Street.

The records disclosed that Kohler was admitted to the hospital two years ago as a paranoic and treated by Dr. Jewett and other physicians, but was discharged in the care of relatives

Kohler will be kept in the hospital under observation.

MATEWAN COURT GETS JURY.

Cousin of Champion Dempsey Drawn in Mining Murder Trial.

WILLIAMSON, W. Va., Jan. 28.—The State will prosecute all indictments found against alleged participants in the Matewan battle last May, James Damron, counsel for the prosecution, declared tonight. Twenty-one men are on trial now, charged with killing Albert C. Felts, one of the seven private detectives who met death in the fight. The defendants will be tried on six other charges of killing, Damron said.

Thirteen talesmen out of a total of seventy-six veniremen examined had been tentatively accepted when court closed late today. Six of the jurors were seated yesterday. Dempsey, the twelfth juryman to be accepted, is a cousin of Jack Dempsey, world's heavyweight boxing champion.

TROLLEY STRIKE ON IN 5 UP-STATE CITIES

Men Quit in Albany, Troy, Rensselaer, Cohoes and Watervliet This Morning.

FIGHT IS OVER WAGE CUT

Company Acts After Getting Eight-Cent Fare in Albany—Increase Refused in Troy.

Special to The New York Times.

ALBANY, N. Y., Jan. 28.—Trolley service in Albany, Troy, Cohoes, Watervliet, and Rensselaer ended tonight as the men turned in their cars at the end of their day's runs. Tomorrow morning not a trolley wheel will turn in the five cities, and 1,200 trolley men will strike to show their resentment at having their wages cut from 60 cents an hour to 45 cents.

Although the hour set for the strike was midnight, leaders of the men's union informed the United Traction Company officials tonight they would complete their day's runs, and all-night cars, which end at 6 o'clock tomorrow morning, will continue up to that hour.

The United Traction Company has just received permission to charge an eight-cent fare in Albany, but the Public Service Commission denied the company's right to do so in Troy, where there is a provision in the charter which prevents an increase. Several days ago the company notified its men that the cut in wages would be effective with the putting into effect of the increased fare in Albany, although in Rensselaer the city fare is cut down to 5 cents, where it has been 7 cents heretofore. In Troy the Union men voted to a man to strike to retain the 60-cent an hour schedule of pay and the Albany union followed a night or two later.

There is talk tonight that the company will not attempt to run any cars until the matter is settled. John J. McManus, Corporation Counsel, will move on Monday to obtain a peremptory writ of mandamus compelling the company to run cars.

Several months ago the United Traction Company prevented a strike of the men by promising that if it obtained a ten-cent fare in Albany it would increase wages.

Trolley officials would not discuss the situation tonight nor would they verify rumors that strikebreakers will be brought in to run the cars. The State Board of Mediation and Arbitration offered its services today, but nothing came of the offer.

COLLEGE WANTS $150,000 THAT WILSON REFUSED

Institution Bearing Same Name as President Urges Him to Give It Proceeds of Manuscript.

Special to The New York Times.

WASHINGTON, Jan. 28.—The student body of Wilson College at Chambersburg, Pa., today petitioned President Wilson to accept a recent offer of $150,000 from a publisher for a manuscript and give the money to the endowment fund of the college. The petition was in the form of a letter signed by 500 students of the college, which read:

"In the press recently you were reported as having rejected a publisher's offer of $150,000 for a manuscript. The reason given for your refusal was that you would not capitalize your high office for personal gain.

"We, the students of Wilson College, Chambersburg, Pa., appreciating the scruples which guided you to decline, respectfully petition you to reconsider and to modify your decision in the name of a worthy educational cause. We ask you to accept the offer and to donate the sum to the Wilson College endowment fund.

"Wilson College, founded at Chambersburg, Pa., by Sarah Wilson, a devout Christian of the Presbyterian faith, is the third oldest college for women in the United States. At the present time the Faculty, alumnae, undergraduates and friends of Wilson College are trying to raise a necessary endowment fund of $500,000 to assure the future work of this institution. A substantial part of this proposed fund has been subscribed, but it still falls far short of the necessary amount.

"We believe that you, as a great educator and President, will see in this appeal an opportunity to advance the cause of education for women, to augment the Christian activities of the Presbyterian Church and to engrave on the gratitude of coming generations of students the name of Wilson."

MAN WITH DYNAMITE IS HELD IN PASSAIC

Mill Worker Also Had Caps, Wire and Battery and Planned 'to Dump Them Into River.'

PASSAIC, N. J., Jan. 28.—Olojo Novobilsky, 35 years old, a mill worker of 237 Third Street, is being held for the Federal authorities pending an investigation of a story he told following his arrest today. He was taken into custody after a package containing ten sticks of dynamite, several percussion caps, electric wire and electric battery was found in a baggage car of the Pennsylvania Railroad yesterday.

Novobilsky, the police say, admits having sent the explosives from Welch, in the Tug River coal region of McDowell County, W. Va., where he had been employed in the mines. He said that the explosives were given to him by a fellow-worker and that he was bringing them to Passaic to "dump them into the river." The police are inclined to believe Novobilsky.

ALARM SOUNDS HIS GUILT.

Deckhand Admits Stealing Clock That Startles Shoppers.

The ringing of an alarm clock at Sixth Avenue and Thirty-third Street yesterday afternoon not only astonished a crowd of shoppers more accustomed to hearing that sound in the early hours of the morning, but considerably alarmed Benjamin Levine, in whose overcoat pocket it happened to be.

Levine, who says he is a deckhand without any home, had just come out of a department store, followed by a woman store detective, who had observed the bulging overcoat pocket. The detective stopped him at the corner and placed her hand in his overcoat pocket, unintentionally setting off the alarm. She then called a patrolman and had him arrested.

Levine, when arraigned in Night Court, admitted taking the alarm clock. He was held in $500 bail for Special Sessions.

Lawrence Family Inherits Million.

Benjamin B. Lawrence, President of the Cuba Copper Company and Treasurer of the Research Corporation, left a will giving his entire estate for life to his widow, Alice Jerome Lawrence, and upon her death it is to be held in trust for her daughter Alice until she is 21 years old, when she gets the principal. The estate is estimated at more than $1,000,000.

Gunther Furs
SUPERIOR IN QUALITY
DISTINCTIVE IN STYLE

Present Prices

on our entire stock are based upon replacement values.

COATEES— Hudson Bay Sable, Mink, Mole, Squirrel, Hudson Seal and various combinations.

C. G. Gunther's Sons
391 Fifth Avenue
Furriers Exclusively for More Than a Century

Smart Spring Dresses Made of Canton Crepe

Offered at surprisingly less than you'd expect to pay for these refreshingly new styles.

$55.00

JUST at the moment when gay occasions come crowding into the social calendar, and the demand for new afternoon frocks is at its height, we have prepared this selection of extraordinary values.

Copies of exclusive models in Navy, Brown and Beige.

Advance styles with the Paris inspiration in their distinctively charming lines. Pleated panels in tunic effect; collarless with the new neck line; or surplice effect, with chic collar edged with frills; tie belts, three-quarter sleeves—all daintily made.

Women's Sizes

Third Floor.

Lord & Taylor

38th Street —FIFTH AVENUE— 39th Street

Stern Brothers

West 42nd Street (Between 5th and 6th Avenues) West 43rd Street

Phenomenal Values To-day (Saturday)

In a SALE of

Women's Wool Jersey SUITS

At the Extraordinarily Low Price of

$16.50

Excellent quality Wool Jerseys; self colors or Heather Mixtures

—Ideal for General Wear.

—Indispensable to the needs of Tourists.

Plain notch or Tuxedo collar effects. - - - Sizes 34 to 44.

THE ANNALIST.

A magazine of Finance, Commerce and Economics, published every Monday by The New York Times Company.—Advt.

FROM
DR. ROBERT P. WADHAMS
11 EAST 48TH STREET
TO
*Mr. Wesley M. Oler, Pres.
Knickerbocker Ice Co.*

"There are three things which have impressed me very strongly during my seven years' association with the Company, namely: The efficiency and fairness with which the injured men are treated by the Claim Department—the high ethical standards of the Legal Department—and the universal loyalty of the workmen to the Company."

Knickerbocker greatly regrets that increased hospital work makes it impossible for Dr. Wadhams to continue his care of Knickerbocker employees. But workmen may rest assured that they will continue to be looked after with the "fairness and efficiency" their loyalty deserves.

Knickerbocker
ICE
Company

Tube Mill-Standard Seamless Tube Co.
STEEL FURNISHED AND ERECTED BY McCLINTIC-MARSHALL CO.

Those who employ the services of an organization of proven worth are usually firms who have demonstrated their own superiority.

That is why we enjoy the clientage of so many well-known concerns.

McClintic-Marshall Company
General Offices: Pittsburgh, Pa.
New York Chicago San Francisco
Paris Havana

McClintic-Marshall
Steel Bridges & Buildings

$5.00 ROUND TRIP Including War Tax
Washington
OR
Baltimore
SUNDAYS, January 30; February 27 and March 13
SPECIAL TRAIN LEAVES
New York (Penna. Sta.) 12.10 A.M.
Returning Leaves
Washington - - - - - - 4.35 P.M.
Baltimore - - - - - - - 5.40 P.M.
Tickets on sale preceding each excursion
The right is reserved to limit the sale of tickets to the capacity of equipment available.
PENNSYLVANIA SYSTEM
Pennsylvania System

TARIFF FILIBUSTER HALTS MONEY BILLS

Seven Passed by the House Are Blocked in Senate and Talk of Closure Grows.

NOT VOTES ENOUGH IN SIGHT

But McCumber May Try to Stop Debate Next Week, Lest Appropriation Bills Fail.

Special to The New York Times.

WASHINGTON, Jan. 28.—Senate leaders fear that the great appropriation bills, totaling perhaps $2,000,000,000, may be imperiled by the apparent filibuster against the emergency tariff bill, which continued today.

Plans for seeking closure and forcing early action on the measure were discussed, and it was said tonight that twenty-six names had been obtained to a closure petition. Only sixteen are necessary to present such a petition to the Senate, but closure can only be imposed by two-thirds majority of the Senate, and here the friends of the bill face a dilemma. It is understood that about forty-five Republicans and twelve Democrats would vote for closure, but the other seven necessary are not assured.

Senator McCumber, who, with Senator Penrose, Chairman of the Finance Committee, is leading the fight for the bill, said tonight that he expected to let its opponents "rock along" with their speeches until early next week, when he would try to stop debate through the closure rule. He was not sanguine as to the outcome.

Senators Harrison of Mississippi, King of Utah, Thomas of Colorado and others, who have been occupying the last two days with long speeches, insist that they are not filibustering, but that the bill must be "fully discussed."

In the meantime the annual supply bills sent over from the House are piling up awaiting action. The House has passed seven of these and is now working on the eighth, while the Senate has passed only one. Only five weeks remain before Congress goes out of existence, and the bills must be passed by Congress and sent to the President for his signature before that time.

The House has disposed of the District of Columbia, Sundry Civil, Post Office, Legislative, Indian, Agriculture and Pension bills, totaling $1,135,000,000, and is now engaged with the Diplomatic bill, while the Rivers and Harbors and Army bills were reported today. The Navy, Fortifications and General Deficiency bills are yet to be reported.

Direct charges of a filibuster against the Tariff bill were made today by Senator Ashurst, Democrat, of Arizona. Senator Penrose had objected to Senators introducing bills and resolutions when this was not permitted by the rules, inasmuch as the Senate had recessed last night instead of adjourning, and therefore there was no "morning hour." He said he did not intend by circulating a closure petition to insinuate that a filibuster was going on, but asked Senators to speak directly to the bill.

"Perhaps the guilty conscience of those on the Democratic side has compelled them to make explanations in advance of accusations," he remarked.

Senator Ashurst broke in:

"The Senator from Pennsylvania has said he would not insinuate a filibuster. I do not insinuate it, either. I charge it."

Senator King held the floor more than four hours today, speaking on Russia and the Soviet régime. The Senator remarked that he had been interrupted in a League of Nations speech day before yesterday and he wanted to continue it. But as soon as Senator France appeared and advanced the idea that this country should resume trade relations with Russia, Senator King attacked this at length. He was still speaking when the Senate took a recess on motion of Senator Penrose. Senator King said he would continue his speech tomorrow.

Denial was made by Senator Thomas that he intended to filibuster. He said that he did not know of any organized effort to delay the bill, but that it must be discussed and that he would speak "at some length" tomorrow. He said he had always been a consistent supporter of closure.

ADMIRAL M'CULLY TAKES HIS WARDS OUT

They Visit Sewing Class at Russian Embassy and He Discusses Their Future.

Special to The New York Times.

WASHINGTON, Jan. 28.—Sewing machines and knitting needles suspended action when Rear Admiral Newton A. McCully and his adopted family of seven Russian children appeared this afternoon at the Russian Embassy, where a group of fashionable women had gathered for their weekly meeting of the sewing class in aid of Russian refugees.

Holding the hand of a 5-year-old girl, Admiral McCully commended the work of this sewing class and its parent organization, the Central Committee of Russian Relief, which has headquarters in New York.

This practical philanthropist, Admiral McCully, who frankly describes himself as a lover of children, spoke of the simplicity of the Russian character as one of the traits most worthy of preservation.

The nurse in charge of the children held the two youngest near by. Another small girl, evidently accustomed to being made much of, was reconciled to leaving the Admiral's side by one of the ladies of the class holding her on her knee and attaching a wrist-watch to the small arm.

Six of the seven children wore American-made sailor suits of blue serge, to which their substitute parent declared they were clearly entitled by their eighteen days at sea.

In reply to a question as to his intended method of education, Admiral McCully said he purposed for the next five years to bring up the children as though they were his own. At the end of that time if the elder ones desired to return to Russia he would enable them to do so, or if any had been claimed by now unknown kindred, he would return them to the claimants later.

Following the brief talk the Admiral was the centre of a short reception when the ladies of the sewing class went back to their tasks. This work, now in its third season, is carried on in the dining room of the former embassy, with Mrs. Edward W. Root, daughter-in-law of the former Senator from New York, in charge. Mrs. Robert Lansing is Chairman of the Washington branch, Mrs. Livingston Farrand Treasurer, and Mrs. Sherman Miles Secretary.

Later in the day Admiral McCully called with his family at the Navy Department, where they were received with due ceremony by Secretary Daniels. Before returning to their home in I Street they made a call on Secretary Wilson at the Department of Labor. The children will be legally adopted by the Admiral according to the law of South Carolina, his home State.

HOLD MACLAY LETTER AFFECTS FRANKLIN PLEA

Shipping Board Members Cite the British Minister's Refusal to Yield Control of Tonnage.

WASHINGTON, Jan. 28.—Consideration by the Shipping Board of the records of yesterday's investigation of the agreement between the International Mercantile Marine and the British Government will be begun on the return of Chairman Benson from New York, board officials said tonight. A decision is also to be reached soon as to whether P. A. S. Franklin, President of the International Mercantile Marine, will be recalled for further testimony.

Members of the board, in studying the question of the ability of the International Mercantile Marine to operate its British tonnage without detriment to American shipping, were understood to be attaching considerable importance to a communication from Sir Joseph Maclay, British Minister of Shipping, to Ambassador Davis read into the record by Commissioner Thompson. Written at the time of the negotiations between the United States Government and the International Mercantile Marine regarding the sale of the company's British tonnage to the Shipping Board, the communication declared that the British Government could not contemplate the possibility of the control of this tonnage passing out of its hands and would feel bound to exercise the rights reserved by it under the agreement of 1903.

Board members are understood to consider this communication as the explanation of the failure of this Government to purchase the British ships and to regard this evidence of control of the tonnage regardless of stock ownership as important in deciding the relation of the agreement to American shipping interests.

TRIES TO ADD DUBLIN TO DIPLOMATIC LIST

Mason Offers Amendment in House for "Minister to Ireland," Which Is Promptly Ruled Out.

BILL IS FOUGHT ALL DAY

Ministers to New European States Provided For—Consular Section Not Yet Reached.

WASHINGTON, Jan. 28.—Indirect recognition of "the Republic of Ireland" was knocked out in the House today on a point of order.

During consideration of the Diplomatic Appropriation bill Representative Mason, Republican, Illinois, a member of the Foreign Affairs Committee, offered an amendment providing a salary of $10,000 for a Minister to Ireland. Instantly half a dozen Representatives were on their feet.

Chairman Rogers of the Subcommittee on Appropriations in charge of the bill, challenged the right of the House to include such an amendment, on the ground that it was without authority of law and that there had been no Executive recognition of Ireland.

Before the point was sustained by Representative Towner, Republican, Iowa, presiding, Mr. Mason declared the question of policy with respect to Ireland should be determined by Congress on its merits and not on a parliamentary point. As the appropriation, if authorized, would not be available until July, Representative Connally, Democrat, Texas, also a member of the Foreign Affairs Committee, asked if Mr. Mason had any indication or assurance that Mr. Harding would designate a Minister.

"I have no promises, but I have hopes," Mr. Mason replied. "We all know, however, that President Wilson is not inclined to favor recognition."

While the fight to prevent authorization of salaries for Ministers to Finland and to the Kingdom of the Serbs, Croats and Slovenes failed, the Chair sustained a point of order on the section which sought to reduce the Embassy at Turkey to a legation. Ministers to Czechoslovakia and Poland, eliminated yesterday from the $12,000 salary rank, were put back with Ministers in the $10,000 class. The bill, as amended on the floor, fixed a salary of $10,000 for an Ambassador to Turkey, instead of $17,500, the normal figure.

With final disposition of the Ambassador and Minister sections, the attack was renewed on other provisions. An effort to cut the item of $5,500 for a Japanese secretary at the Embassy at Tokio, prompted Chairman Rogers to declare it was the most important in the bill. Expressing similar views concerning a Chinese secretary at Peking, Mr. Rogers said, "The course of history was apt to depend upon these two positions."

The bill was shot at all day, partly as the out-cropping of opposition from Republicans and Democrats alike to prepare appropriation measures under the so-called budget system. Work constantly was interrupted and Representative McClintic, Democrat, Oklahoma, made five separate demands for a quorum, each rollcall requiring nearly half an hour.

After Mr. McClintic had made his fifth call for a quorum, with a count showing a sufficient number on the floor, Representative Walsh, Republican, Massachusetts, jumped into the fray with the charge that efforts were being made to block emergency legislation. Mr. Walsh said there had been rumblings of dissension in the Democratic ranks. Mr. McClintic insisted, however, that he was within his rights and that he had made no statements, as had been published, as to personal grievances with his colleague.

Before taking up salary items for the Consular Service, Chairman Rogers explained that many of them were subject to points of order, but gave warning that the American service, especially in China and Japan, would be seriously crippled by their elimination. The House adjourned, however, before attack could be opened on the items.

Condemns Cuts in Consular Bill.

O. K. Davis, Secretary of the National Foreign Trade Council, in a statement yesterday on the cuts, amounting to $835,700, in the Diplomatic and Consular Appropriation bill for the fiscal year 1922, said:

"The bill reported by the House Committee on Appropriations ought to be entitled 'A Bill to Destroy the Consular Service.'

"It is amazing to find this action of the committee supported by such paragraphs of the report as the following:

"'The cost of maintaining our foreign service, even on precisely the same scale which then (before the war) prevailed, has greatly increased in the last five years.

"'The aftermath of the war finds a vast increase in the volume of work which the nation rightly expects the foreign service to perform. Along diplomatic lines the international relationships of the United States are more numerous, delicate and complex than ever before. Along Consular lines the duties imposed are very greatly enhanced as a result of the increased volume of our world trade, shipping and commercial intercourse.

"'Six years ago our total volume of exports and imports was less than $4,500,000,000. For the calendar year 1920 our total volume of trade was $13,500,000,000—over three times the corresponding figure for 1915. This increase—and especially the increase in imports from $2,000,000,000 to $5,000,000,000—has thrown a great amount of additional work, both routine and investigative, upon the Consular Service, and to some extent upon the Diplomatic Service. This is work which must be performed and which is essential to the orderly progress of American trade and prosperity.'

"In the paragraphs quoted, the committee first speaks of maintaining our foreign service on precisely the same scale which it has had, and then presents an unanswerable argument to show that it should be in fact extended and more liberally equipped. But the action of the committee, which these statements purport to explain, is directly the opposite of the action naturally to be expected from these arguments, and is a cut of $835,700 in the salaries and maintenance allowances of the diplomatic and consular staffs.

"There can be no question of the highly detrimental effect on the foreign service if this bill should be enacted as reported by the committee. The mere rendition of such a report by the committee operates inevitably and immediately to take the heart out of efficient men who are giving the best in them to the service, and to increase the already dangerous tendency of members of the service to leave it.

"This bill is framed with complete disregard for the service rendered to our international commerce by the Diplomatic and Consular Corps, and with complete disregard of the need of American business for that service. The maintenance, expansion and adequate compensation and equipment of the foreign service is absolutely vital to the successful maintenance of our foreign trade, and therefore to the continued welfare of all the American people."

ASKS UTMOST EFFORTS TO END HOME SHORTAGE

National Chamber of Commerce Wants Illegal Building Trade Combinations Punished.

WASHINGTON, Jan. 28.—Resolutions urging investigation of all alleged illegal combinations in the building industry and punishment for the guilty party were adopted at the closing session here today of the housing conference called by the National Council of the Chamber of Commerce of the United States. The conference, attended by civic and industrial leaders from all parts of the country, pledged its full support to "those who are bringing the facts to light."

Holding the present housing shortage to constitute a "grave menace to the moral well-being of the American people," the conference urged manufacturers of building materials, contractors and retailers and distributers to "exert their utmost efforts to the end that conditions are brought about which will result in immediate reduction in costs of construction."

Workers engaged not only in the building industry itself, but also in the manufacture of all materials entering into construction, were urged to "do their full share" to the end that "labor costs, which constitute so large a proportion of the total cost of raw materials and of building, may be reduced to a point where it will be possible to proceed with construction."

All member organizations of the Chamber of Commerce were urged by the conference to adopt a "constructive program designed to secure adequate and wholesome housing for all the people," based on a study of housing conditions in each community.

The conference also adopted a resolution declaring its "accord with the decision of the chamber's Board of Directors that provisions of the so-called Federal Coal bill and the Packers' bill infringe upon fundamental American principles." The resolution urged the Board of Directors to oppose the bills unless they were amended to "conform with fundamental principles."

MAKES APPROPRIATION FOR ONLY 150,000 ARMY

House Committee's Move to Pare Down Force Below 175,000 Figure Meets Opposition.

WASHINGTON, Jan. 28.—Storm warnings were up in the House today over proposals of the Appropriations Committee to pare the regular army down to 150,000 men. The appropriation bill making provision for that number during the next fiscal year was reported by Chairman Anthony of an appropriations subcommittee, but it was indicated that Republican members of the Military Committee planned to fight it out on the floor.

Several members asserted their unwillingness to accept further reduction below the 175,000 figure fixed by House and Senate recently in a resolution which reached the White House today for consideration of the President.

Under the resolution, which directs recruiting be stopped until the present enlisted strength of more than 200,000 gets down to 175,000, the army would not reach the lower strength in the normal course before next September. The proposed cut to 150,000, however, would presumably leave the War Department without funds or authority to maintain a force in excess of that number after June 30.

There was speculation among army officials today as to what action President Wilson would take on the 175,000 resolution. In some quarters it was thought he might let it go back to Congress without his signature to become a law at the expiration of ten days, expressing dissent to the plan in that way. It was admitted, however, that there was no indication as to the attitude Mr. Wilson would take.

Chairman Kahn of the Military Committee said he believed it would be a mistake to cut the army below 175,000 at this time.

In reference to Representative Anthony's statement yesterday that President-elect Harding favors the 150,000 figure, Representative Kahn said that in his conference at Marion he got the impression that Mr. Harding regarded that step as advisable "ultimately" but not at once.

The Army Appropriation bill, reported to the House today, carried a total of $326,861,123, a reduction of $63,697,242 from current appropriations. The War Department had asked for $692,811,070. For West Point an appropriation of $2,361,489 was recommended, an increase of $219,277. The amount requested was $8,464,432.

OIL PRODUCTION INCREASES.

Output for 1920 Is 443,402,000 Barrels, Consumption 531,186,000.

WASHINGTON, Jan. 28.—Oil production in the United States in 1920 totaled 443,402,000 barrels, while consumption reached the unprecedented total of 531,186,000 barrels. Despite the excess of consumption over production, the end of the year showed a net increase in petroleum stocks of more than 10,000,000 barrels.

The figures on oil for the year of 1920 were announced today by the Geological Survey in a preliminary survey. The total production estimate, the survey said, would probably be increased when the amount of oil consumed on the leases is known and after allowance is made for net changes in stocks held by producers on the leases, but as it stands represents a gain of 17 per cent. as compared with 1919 and of 78 per cent. as compared with 1913.

Imports of petroleum during 1920 amounted to 106,175,000 barrels, more than double the imports of 1919 and almost five times greater than the imports in 1913.

"These impressive figures," the survey comments, "emphasize the growing dependence of the United States on foreign supplies."

16 MORE SHIPS WITHDRAWN.

Board Decides to Take Nearly 100,000 Tons Out of Service.

WASHINGTON, Jan. 28.—Orders withdrawing from service sixteen Government-owned vessels, aggregating nearly 100,000 deadweight tons, for tie-up at New York, Philadelphia, Baltimore and Norfolk, were issued tonight by the Shipping Board. Four of these ships, the Mercury, Heffron, Cajaget and Conshohocken, are steamers of over 10,000 deadweight tons.

The first two are to be tied up at New York and the other two at Baltimore.

PLAN MASS MEETING AGAINST 8-CENT FARE

Continued from Page 1, Column 3.

of New York over their own affairs;

Because it means an eight-cent fare for New York City;

Because it means that the elected municipal officials will lose all control over the present transit system, which has cost the people of the city of New York more than $250,000,000;

Because it means that the people of the city will be robbed of the use and control of their streets; and, further,

Because it means that the power of fixing rates and service of gas and electricity supplied to the people of the city of New York will be in the hands of the up-State Public Service Commission, no one of whom can by law be a resident of the city of New York, and none of whom has any interest in the people of the city, or in the territory served. Therefore, it is

Resolved, That this organization, true to its party platform declarations for home rule and municipal ownership, continue to wage an untiring fight against the plan contained in Governor Miller's message. We call upon all the elected officials in the city and State to unselfishly join, irrespective of party, in a vigorous fight to protect the people of the City of New York against non-resident domination, and greedy corporate control of its public utilities; and we pledge to them in their fight every assistance and aid that lies within our power.

Edward F. Boyle, Chairman of the County Committee, presided, and speeches were made by Senator Walker, Mrs. Ella Hastings, Jeremiah T. Mahoney, Miss Martha Byrne, Samuel Marx, Alderman William T. Collins and Miss Annie Mathews.

Livingston Backs Miller.

There were indications yesterday that the Republican organization in the city will back up the Governor, regardless of any consequences such action may have upon the municipal campaign this Fall. The first organization leader to come out flatly in support of the Governor's program was Jacob A. Livingston, Republican leader of Brooklyn. He announced that he would do all in his power to urge the Brooklyn Senators and Assemblymen to vote for the Governor's traction plan. After stating that he thought the Governor's traction plan was "all right," and that he was for it, the Brooklyn leader was asked regarding the criticism that it would override home rule.

"That is the cry of some Democrats who are being hurt," he replied.

"How about the higher fare issue?"

"That isn't the big question," Mr. Livingston replied. "If I understand the Governor's program, it is for the appointment of a commission with plenary powers to settle the transit problem in Brooklyn and throughout the greater city. It will have plenary power to find out if the companies need more fare, and if they can't get along without it, it must be paid, that's all. If the adequate service cannot be given without more fare it must be paid anyway, whether this method or some other is adopted to settle the question.

"We must start from the basis that the Governor is making an honest effort to solve the problem. There must be confidence in the ability of some one to go ahead and attempt a solution. It is not primarily a fare question. It is a question of satisfying the public with adequate service at no more than an adequate price. It is not a question of electing a Democratic or a Republican Mayor of the City of New York. It is a question of giving the people what they must have in the line of transportation.

Discusses "Honest Facts."

"This commission, as I understand it, is to have plenary power to go in and get the facts. Of course, it must get honest facts, and whatever the honest facts show must form the basis of the resultant plan. If it is an honest fact that you can't get the service for the 5-cent rate, how are you going to get it for less? If it is an honest fact that you can't get it for that price, it's time we had it. We haven't had adequate service for some time."

"Will you use your good offices to persuade Brooklyn legislators to support the Governor's plan?" Mr. Livingston was asked.

"At the present time, in view of my understanding of the Governor's plan and the situation I should say yes."

United States Senator Calder and District Leader F. J. H. Kracke have already endorsed the Governor's message, but several Republican legislators from Brooklyn are known to be opposed to it. These include Senator Burlingame and Assemblymen Carroll, Bly and Doherty.

New York County Republicans have made no move as yet to line up with the Governor, County Chairman Samuel S. Koenig declaring that he was sounding sentiment among the people. It was said that Chairman Koenig will ultimately swing the organization into line if he can find a way to meet the Democratic issue of an increased fare.

The Republicans will stress the fact that the matter must be kept out of politics. Former Controller William H. Prendergast, who was a member of the Board of Estimate when the original subway contracts were signed, said the transit matter could never be settled properly unless it was taken out of politics.

"The transit question must be considered in terms of service and not votes," he said. "The question never will be settled if parties and ambitious candidates are thinking of their political future instead of the public interest. The transit question never should have been put into politics, and now is the time to take it out."

J. A. H. Hopkins, Chairman of the Executive Committee of the Committee of Forty-eight which was one of the component organizations of the Farmer-Labor party formed in Chicago last Summer, suggested yesterday in a letter to Mrs. Frank A. Vanderlip, Chairman of the League of Women Voters, that the league institute a series of debates with Governor Miller and others. Mr. Hopkins took exception to the Governor's attack on the league in which he held that non-political organizations seeking to exert influence on politics or politicians were menaces because they were not responsive or responsible to the voters. Mr. Hopkins said his committee would furnish speakers to debate the issue with the Governor or others.

LONGSHOREMEN TO PROTEST.

Sixty Thousand Members of Union Vote Against Increased Fare.

William Delaney, organizer of the International Longshoremen's Association in this city, said yesterday that 60,000 longshoremen had voted to oppose any attempt to permit traction companies to increase fares. A delegation, he said, will be sent to Albany to protest to the Governor and the Legislature.

"The people of this city and the working people should not fall asleep on this proposition," said Mr. Delaney, "but should take action as one man to fight this proposed transit corporation outrage. We must line up behind the leaders who are conducting the campaign against the fare grab and make the fight as strenuous a one as was ever made by citizens against unjust concessions to corporations."

MAYER SEES NO END TO B. R. T. RECEIVERSHIP

Judge Writes State Senator Harris That Creditors' Suits Prevent Termination.

No end of the receivership of the Brooklyn Rapid Transit Company can be expected until certain creditors' suits against the company are settled, according to Federal Judge Julius M. Mayer, who yesterday sent a letter to State Senator Harris. On behalf of a committee of legislators from Kings and Queens Counties Senator Harris asked Judge Mayer whether some means might not be found to obtain relief from present deplorable conditions.

Explaining the number of creditors' suits that are pending against the company, Judge Mayer added:

"In each instance the suit was brought by a creditor or creditors of the respective defendant companies for the purpose of having the assets of that company taken over to pay its debts; to have the amount of its debts and the order of priority of payment thereof ascertained, and to obtain a decree for the disposition of the property to pay the debts so far as the proceeds will go. In each of these suits the holders of mortgages on the property of the particular defendant have begun foreclosure of such mortgages. There are in addition to the asserted mortgage liens other claims to liens asserted, as well as claims for damages for personal injuries, and many other claims of different character; many of these claims are of such a nature that until they are disposed of the cases will not be ready for final decree. The court will not be in a position to make a final decree (which is the necessary step prior to terminating the receivership) in any of the pending cases until the respective cases have reached the point where they can be presented to the court for final adjudication. The only thing which the court can do to hasten this time (which it has already done and will continue to do) is to dispose expeditiously of all matters ready for its consideration.

"I cannot predict when the necessary legal steps will have progressed to the point of final decree, and I cannot therefore answer your query any more definitely."

COURT ABANDONS A WESTCHESTER LINE

Orders Receiver to Stop Operation of Shore Route Despite Public Service Commission.

Special to The New York Times.

WHITE PLAINS, N. Y., Jan. 28.—Because Receiver Leverett S. Miller of the Westchester Street Railway Company reported that the company was losing $35 to $40 a day in operating the mile and a half of a shore line route from Mamaroneck to Larchmont on the Sound Supreme Court Justice Morschauser today directed that the line be abandoned. This action was taken in face of an order of the Public Service Commission directing Receiver Miller to run the road.

"The receiver is an officer of the court," said Justice Morschauser, "and the court is not going to stand for its officer operating a road at a daily loss. Why doesn't the Public Service Commission operate the road if it is desired to run it at a loss?"

Recently Justice Morschauser directed Receiver Miller to suspend the line, but the Public Service Commission issued a new order, and so the matter was brought to court.

"I see only one way," continued Justice Morschauser, "and that is to stop the road if it does not pay regardless of any order of the Public Service Commission."

Withdraws Two-Fare Application.

The Brooklyn City Railroad Company yesterday withdrew its application before the Public Service Commission for authority to divide the Graham Avenue trolley line into two zones and to charge a 5-cent fare in each zone. The basis for the application was the contention that the franchises of the company were obtained before the consolidation of the old cities of Brooklyn and Williamsburgh. Examination of the records disclosed that the franchises were granted subsequent to the consolidation and that the fare was fixed at 5 cents.

FALL IN TRANSIT STOCK SINCE 1915 SHOWN

Market Value Jan. 25, 1921, Was $368,657,519 Below High Figures of 1915.

In his message to the Legislature on the traction situation in this city Governor Miller stated that securities representing an amount of capital in excess of the value of the railroads had been issued in the past as the result of crooked financing, but that the water had been squeezed out of them by the fall in values to a point much below the intrinsic value of the properties represented.

Replying to this statement, Transit Construction Commissioner John H. Delaney said that so far as the records show no water had been squeezed out of the securities. He said the water was all there, but that dividends and interest were not being paid on it, and that a suggestion made by him to officials of the traction companies that capitalization should be brought to measurable resemblance to property value had met with no response.

The following table shows the amount of local traction stock listed, the high price in 1915 and the depreciation between that date and Jan. 25:

	Amount of Stock Listed.	High Price, 1915.	Low Price, Jan. 25.	Depreciation Since 1915.
STOCKS.				
Brooklyn Rapid Transit	$74,550,000	93	18¾	$59,850,875
Interborough Consolidated	*73,818,900	25½	5½	15,040,599
Interborough Consolidated pf.	45,592,500	82	13¾	30,116,681
Manhattan Railway	60,000,000	132	56	51,600,000
Third Avenue Railway	16,590,000	64½	17½	7,807,800
Total	$270,551,400			$163,915,455
BONDS.				
Brooklyn Rapid Transit 5s	6,995,000	103⅜	28¼	5,244,993
Brooklyn Rapid Transit 1st ref. 4s	5,582,000	85½	30	2,098,010
Brooklyn Union Elevated 1st 4-5s	16,000,000	101½	†65	5,840,000
Kings County Elevated 4s	7,000,000	83½	†53	2,135,000
Nassau Electric 4s	10,347,000	78	†20	6,001,260
Interborough-Metropolitan 4½s	56,738,000	79¼	18¾	34,468,335
Interborough Rapid Transit 5s	160,585,000	99⅝	53½	74,270,562
Manhattan Con. 4s	40,684,000	93	57½	14,442,820
Metropolitan Street Railway:				
Broadway & Seventh Avenue 1st 5s	8,150,000	101	†40	4,971,500
Columbus & Ninth Avenue 1st 5s	3,000,000	100	19	2,430,000
Lexington Avenue & Pavonia Ferry 1st 5s	5,000,000	99¾	†20	3,996,550
New York Railways 1st ref. 4s	18,019,000	74½	22	9,392,408
New York Railways adj. 5s	30,619,200	57½	5¾	15,845,436
Third Avenue 1st ref. 4s	19,930,500	85¼	46½	10,698,055
Third Avenue adj. 5s	22,514,000	82	31	11,482,140
Third Avenue 1st 5s	5,000,000	107⅛	†79	1,425,000
Total	$416,163,700			$204,742,064
Grand total	686,715,100			368,657,519

*738,189 shares of no par value for purposes of calculation figured on a $100 par basis. †Bid. No sales recorded.

In cases in which trust receipts of deposit have been issued the amount of these receipts have been included in the amounts of stocks and bonds listed.

Local Department Store to Rent
12,000 Sq. Ft. of Selling Space on East 59th St.
A busy section; store, mezzanine and bargain basement; 125 ft. of show windows; sprinkler building.
Call 21-23 West 38th St.
3rd floor, or phone Fitzroy 6414.

Clarke's
42-44 EAST 58TH ST.
The
Chamberlin Dodds
SALE
Closes To-day
Commencing at 2:30 P. M.
Including All the More Important Lots
and
The Wonderful Panelled Rooms
(See Catalogue)
The Sale Will Be Conducted by
Mr. AUGUSTUS W. CLARKE

A MILLION MOTHERS
have found invaluable comfort and satisfaction in the
Lane Bryant
MATERNITY CORSET
It is built with a thorough first-hand knowledge of the requirements of the maternity figure.
*Preserves Health
Retains Stylish Figure
Relieves Fatigue*
Supports abdomen and vital organs, preventing injury.
Phone Fitz Roy 6416 Lane Bryant 21 and 23 W. 38th St.

LATEST OFFICIAL PORTRAIT OF THE PRESIDENT.

The latest official portrait of President Wilson is Tarbell's portrait painted for the National Art Committee. A full page etching ready for a frame is beautifully done for this week's MID-WEEK PICTORIAL; 119 other etchings. News stands, 10 cents.—Advt.

TIFFANY & CO.
FIFTH AVENUE & 37TH STREET
EARLY AMERICAN SILVERWARE AND REPRODUCTIONS

J.M. Gidding & Co.
564-566 and 568 Fifth Avenue. 46th and 47th Sts

The Last Day—Before Inventory—Finds Us with *Several Groups* of *Fashions* Which Will Be Disposed of *Regardless* of Former Cost—

Handsome Fur-trimmed Day Coats
Formerly to $350....at $85, $125 to $195
Of rich materials combined with such furs as slynx, caracul, mole and squirrel.

Rich Fur-trimmed Suits
Formerly to $450......at $95, $145, $195
In the most fashionable models and materials, with rich furs.

Mid-Season Hats
Formerly to $45......at $10
A final grouping of Winter styles, for street, semi-dress and dress wear.

Fur Coats—Wraps—Capes—Separate Pieces—Sets and Muffs have been marked to still lower prices—
as for example

HUDSON SEAL
$750 Smart Day Coats................$395
(36" lengths)
$1050 Handsome Capes................$500
(Full length models)
$1450 Choice Wraps................$625
(45" lengths)
$895 Youthful Day Coat................$350
(Nutria Collar, Cuffs and Border)

$1250 Smart Mole Wraps and Capes......$500
$2350 Natural Mink Day Coat..........$1000
(34" length)
$3800 Broadtail Coat..................$1500

SETS AND ODD PIECES
$125 Taupe Fox and Mole Scarf.........$55
$95 Natural Raccoon Set................$35
$100 Natural Blue Stone Marten Scarfs....$45
$75 Jap Kolinsky Muff....................$35
$150 Greenland Fox Set..................$65
$150 Taupe Wolf Set......................$75
$45 Flying Squirrel Muffs................$18

On the Tip of Your Tongue—

yet your pen hesitates. Writers, and who does not write something sometime, often have difficulty in choosing words or phrases; often have in mind words that are inadequate, or are not quite to their liking.

At this point the book of synonyms comes to the aid of the vocabulary; the thesaurus offers a gratifying selection of alternatives.

Roget's Thesaurus *revised by C. O. S. Mawson,* $2.64
Large Type Edition

Crabb's English Synonymes, *George Crabb, A. M.* $1.54
Revised and Enlarged

Allen's Synonymes and Antonyms, *F. S. Allen, A.B., LL.B.* $2.64
By the Editor of Webster's New International Dictionary

Soules' Dictionary of English Synonymes, $2.44
Revised by George H. Howison

The Happy Phrase, *E. A. Carr,* $1.09
A Handbook of Useful Expressions

"Read One Good Book Each Week"

R.H. Macy & Co.
HERALD SQUARE Inc. NEW YORK

WOMEN'S

Elbow Length Gloves

Special 3.95 pair

Twelve and sixteen-button length mousquetaire white glace gloves, now so fashionable for wear with short sleeved frocks. *Main Floor.*

Saks & Company

Broadway at 34th Street

Specialists in Apparel

Girls' Wool Sweaters

REGULARLY 5.95 to 6.75 **At 3.95**

Pretty sweaters in smart coat model, made of all wool yarn in plain and novelty weaves. Trimmed with sailor collar and full belt. Sizes 28 to 36. *Second Floor.*

New Silk Frocks
for Misses

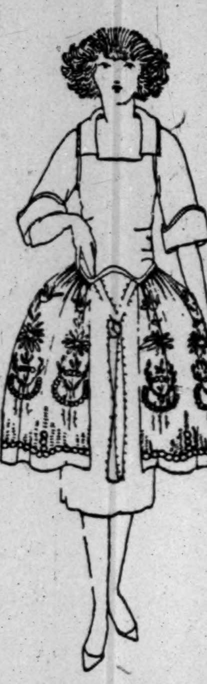

—in a special presentation

Saturday at 29.50

Some of these lovely frocks are encircled by quaint, colorful girdles or adorned with flower corsages.

Or you may choose instead the closely fitting bodice and full tunic trimmed with gay metallic or silk embroidery, or modish eyelet and cut work.

Fashioned of taffeta in brown, navy and black. Sizes 14 to 18 years.

Misses' Imported

English Tweed Suits

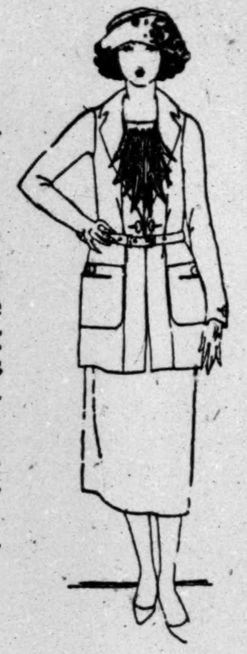

Special at 45.00

Very swagger custom-made suits, with snugly fitting shoulders, and new long revers fastening with one link button. Two slot seams at back finished with silk embroidered arrow-heads, and narrow belt fastens with trim buckle. In tan, brown and soft blue colorings. Lined with radium silk. Sizes 14 to 18 years.
Second Floor

Genuine Pin Seal Bags

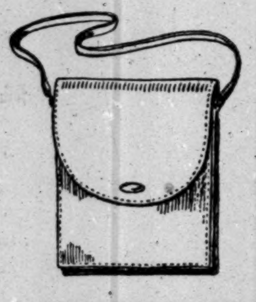

Saturday at 2.50

Five attractive styles from which to choose. All carefully made of genuine pin seal, lined with moire silk.
Main Floor

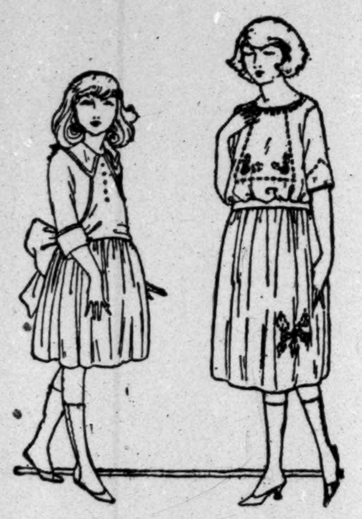

New Spring Frocks
for Girls

Saturday at 18.75

Soft, lustrous crepe de chine in brown, navy or Copenhagen blue fashions these fetching little frocks, displaying the highly favored jaunty blouse and full shirred skirt. Clever touches of chenile embroidery in contrasting colors make them unusually distinctive. Sizes 12 to 16 years.

Frocks for Little Sister

At 7.50

A charming little frock of pongee with blouse and skirt of ample fullness. Finished with a large, soft sash. Irresistible in its simplicity. Sizes 6 to 14 years.

Junior Girls' Coats

Formerly 29.00 to 33.75

Special 18.75

Smart flared and belted models expertly tailored in velour, camel's hair cloth, and cheviots. Many trimmed with furs. Fully lined and interlined. Sizes 12 to 16 years.

Second Floor.

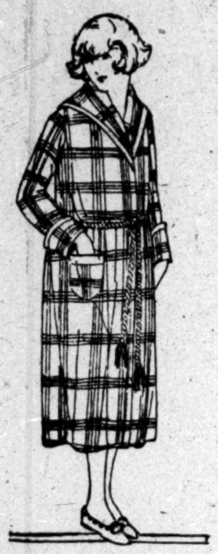

Cozy Bathrobes

For Children and Misses

2 to 6 years..2.50
8 to 16 years.4.00

Warm, cozy bathrobes made with the greatest of care in plaid blanket cloth, with collars and cuffs bound with satin, and finished with cord girdle.

Red, Copenhagen and Rose.
Fourth Floor

SATURDAY

An Important Sale of
Women's and Misses'

Sports Skirts

At 6.95

Swagger skirts in pleated models fashioned of burella cloth in stripes and plaids of the darker hues or bright and gay. To be had also in plain colors in all the season's wanted shades.

At 10.75

These stunning skirts, finely tailored, developed in box- or side-pleated effects in an extensive variety of all-wool plaids of pleasing color combinations or in effective stripings. Suitable for both general and sports wear. *Fourth Floor*

Women's Imported

Japanese Silk Pajamas

At 11.95

Very lovely are these imported pajamas of soft Japanese silk, in two-piece model, beautifully hand embroidered in butterfly design. In rose, blue, pink and white.

Dainty Silk Undergarments

Very Specially Priced

At 3.95

Dainty step-in chemise, envelope chemise and bloomers, fashioned of excellent quality washable satin and crepe de chine. In tailored models or elaborately lace trimmed.
Third Floor.

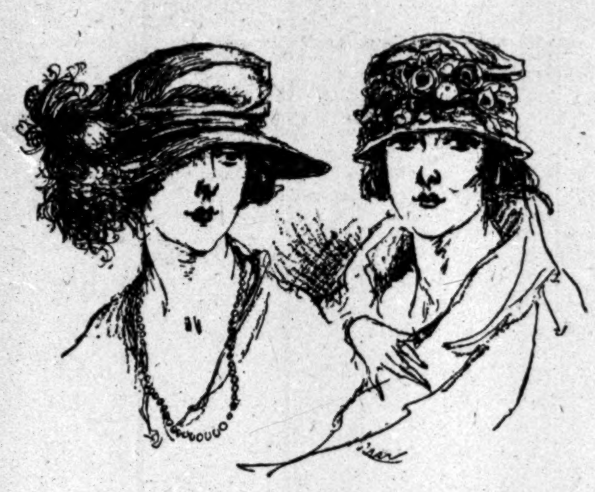

We Present for Saturday

A Wonderful Collection of

"Hats Exquisite"

At 10.95

—reflecting the newest conceits as dictated by the foremost Parisian modistes

The language of color is translated with rare skill and effectiveness into these "Hats Exquisite"—new harmonies of vivid embroidery on dull black taffeta—gleaming stitchery on the soft silks now in vogue—gayly-hued wreaths of fruits and flowers—subtly flattering ostrich feathers—quaint pins and ornaments that add dash and charm—not to mention Tagal straw, cellophane braids, visca braid, silk straw cloth and hemp braid—in these delightful colors:

Copper, Pheasant, Henna, Tangerine, Jade, Pearl and China Blue, as well as Brown, Navy and Black. Two styles pictured.
Third Floor.

250 Misses'

Fur Collared Wraps and Coats

Appropriate for Mid-Season Wear
Will Be Placed On Sale Saturday

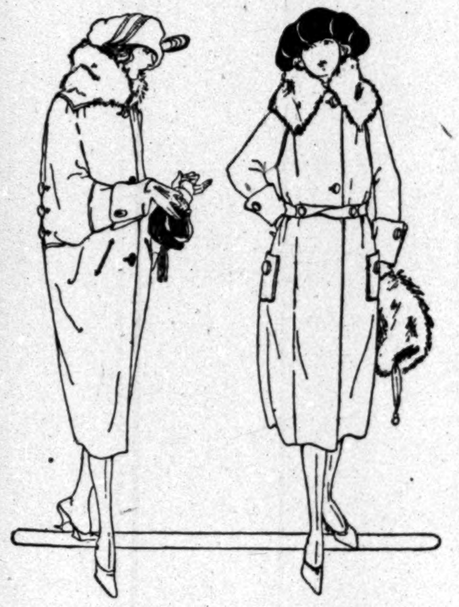

At 49.75

Regularly 65.00 to 79.50

No lovelier coats have ever been created than these bewitching models for sports, street and dressy wear, carefully tailored in the materials most favored for mid-season—plain or silvertip bolivia, luella cloth, chamo or suede velour and polo cloth.

Many are adorned with fur collars of Australian or ringtail opossum, taupe nutria and genuine beaver. Handsomely silk lined and warmly interlined. *Second Floor.*

Saturday—A Remarkable Sale of

Women's

Smart Wool Frocks

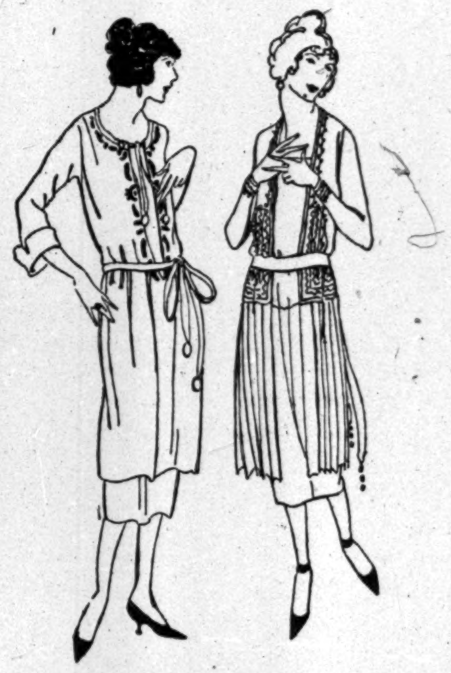

At 18.00

Very becoming and serviceable are these splendid frocks fashioned in excellent quality men's wear serge, tricotine and wool jersey.
Some are straight and narrow in outline, others depend on pleated tunics or modish panels to complete their charm. All are trimmed effectively with soutache braid or embellished with distinctive embroidery. Sizes 34 to 46.
Fourth Floor.

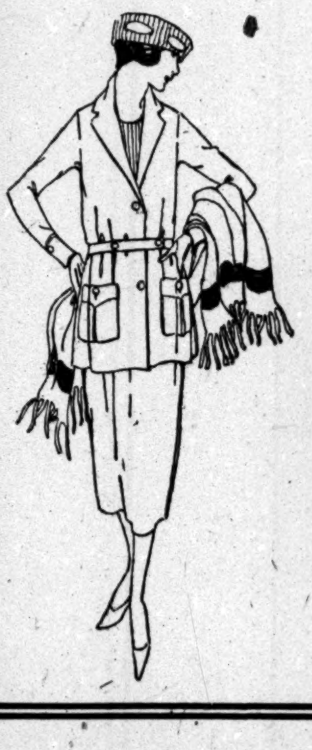

200 Women's Trig Tailored

Worsted Jersey Suits

in a very special sale Saturday

At 16.50

Nothing better for business or sports wear. Tuxedo and notch collar models, smartly belted, showing many variations in pleatings and yoked backs. Developed in all-worsted wool jersey, in shades of

Brown heather, green heather,
plain navy and Copenhagen blue.

Fourth Floor.

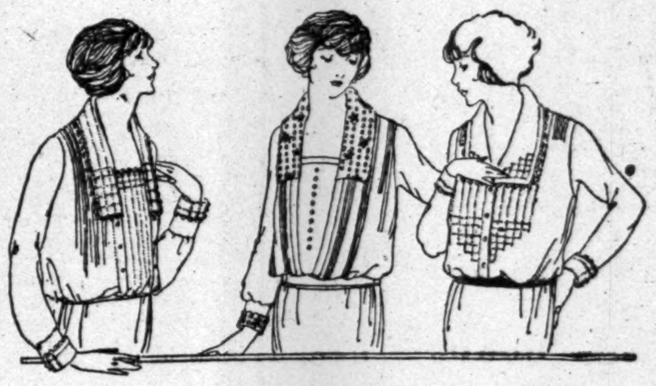

An Unusual Presentation—Saturday

Women's

New and Charming Blouses

Special at 4.95

Nothing is so pleasing with the trig tailored suit as immaculate white. These bewitching hand-made blouses fashioned of sheer batiste of an excellent quality, display hand-drawn collar, cuffs and vestee of very superior workmanship. The collar and cuffs are finished with real filet lace.

Other blouses for more dressy wear are made of heavy quality Georgette crepe, daintily trimmed with Venice lace.

Saturday—An Exceptional Sale of

Women's Silk

UMBRELLAS

At 7.95

Regularly 10.50 *to* 18.50. High grade silk taffeta umbrellas, with pretty two-toned borders. Handles are of full length bakelite, trimmed with sterling silver or amber. Tips and stub ends to match.

Colors: purple, brown, black, blue and garnet.
Main Floor.

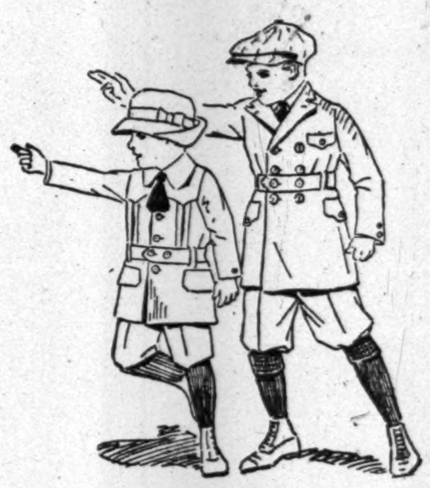

Boys'

Suits and Overcoats

—of a highly dependable quality—

At Very Special Prices

Boys' Junior Suits........Reduced to **8.00**
Smart pleated model, buttoning to neck, with detachable white collar. Produced in a wide variety of all-wool mixtures. Sizes 5 to 10 years.

Boys' Serge Suits.........Reduced to **18.95**
Youthful single and double-breasted models, exceptionally tailored in fine quality all-worsted navy blue serge. Sizes 8 to 18 years.

Boys' Suits with Extra Knickers
Reduced to **14.95**
Sturdy suits that will give lengthy service. Single and double-breasted models, expertly tailored in woolens *of known* dependability. Sizes 10 to 18 years.

Junior Boys' Overcoats

Reduced to 8.95

Warm, double-breasted models that button snugly at the neck. Wide variety of all-wool coatings to choose from, warmly lined. Sizes 3 to 8 years.

Second Floor.

ESTABLISHED 1848
MARK CROSS
TRADE MARK
LONDON
ACTUAL MAKERS

Happiness was made to be shared

Our Travelling goods give so much comfort that we would like a lot more people to acquire a share of it.

Cross Motor Pillow

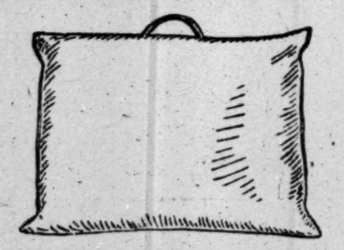

For perfect comfort when motoring, one of these down-filled pillows is essential. Sewn into a soft glove leather case, thus retaining its shape. In tan, green or blue. Handle at top for carrying. Size 20x15 inches $15

Cross Hot-Water Bottle

A two-quart size bottle, absolutely non-leakable, silk covering, in attractive shades. When not in use rolls up into a morocco leather case (green, blue, black or purple) silk lining to match. Case closes with a gilt snap fastening and measures 8¾x4½ inches. Complete...... $9.00
Initials stamped 35c extra.
Tan pigskin case............ $10.00

Cross Conveniences

Bottle set, convenient and safe for travelling. Can be used for toilet waters, perfumes, lotions, etc. Velvet crocodile case fitted with two glass bottles, gilt tops. Three sizes. $8, $9, $10
Of velvet calfskin leather, pastel shades $9, $10.50, $12
Serviceable travelling watch, at right. A 40 hour plain dial watch, in a glazed calfskin leather case, with a border design of gold tooling, silk lining. When not in use the case folds quite flat. Size 5x3⅝ inches $27.30

For the Southern Traveller

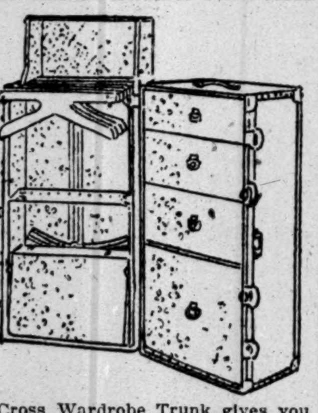

A Cross Wardrobe Trunk gives you all the conveniences of your home wardrobe. Made for men and women. Of fibre covering and binding, fitted with spacious drawers, garment hangers, shoe box, etc. Strong bolts and lock. Trunk as shown above.................. $66.50
Others from $43 to $220
Initials painted without charge.
Trunks displayed on Lower Floor.

Tan Gloves
Real Capeskin
English-Handsewn
Better than machine sewn
WOMEN $3.25 MEN $3.75

Mark Cross
The World's Greatest Leather Stores
NEW YORK
404 Fifth Ave. (At 37th Street)
253 Broadway (Opp. City Hall)
BOSTON 145 Tremont St.
LONDON 89 Regent St.
Dealers Throughout the World

MEXICO HOLDS UP NEW OIL CLAIMS

Order Prevents Filing or Work Under Denouncements Passed to Third Party.

AMERICAN OWNERS PLEASED

Signs of Better Treatment From the Government Seen in the Latest Decision.

Special to The New York Times.

WASHINGTON, Jan. 28.—Secretary Zubaran, head of the Mexican Department of Industry, Commerce and Labor, who recently suspended all action on Federal zone concessions permitted under the Carranza decrees, has ordered also the suspension of all filings of and procedure under denouncements not filed by the owners of lessees of lands on which the claims are located, according to a telegram from Tampico today through official channels.

The dispatch quotes the following warning, posted at the Federal Petroleum Agency at Tuxpam by order of the Mexico City Government:

"Be it known by the public that from and after this date, by instruction of the Department of Industry, Commerce and Labor, this agency suspends the filing of, and all of procedure under, all denouncements not filed by owners or lessees of lands on which the claims are located. Tuxpam, Jan. 24."

Third parties not related to the land are now absolutely cut off by the action of the Federal Government.

Oil companies operating in Mexico received word from Mexico City yesterday that President Obregon had suspended operations under the denouncement titles issued by former President De la Huerta during the latter days of his administration. Notices of this suspension have been posted by Government officials in Tuxpam and the issuance of any further denouncement titles is abandoned for the time being. This action was construed by the oil companies as one of the most hopeful signs that has thus far developed in the Mexican oil situation. It was held that it indicated President Obregon's desire to adhere to a policy of protecting property rights.

The number of denouncements affected by the verdict of President Obregon is large, among them being a concession which was reported to have been granted to one of the large British companies in the last few hours of the previous régime. The De la Huerta action was really an outgrowth of the Carranza decrees, which were put out to force the oil companies to relinquish their property in favor of the State, as provided for under Article XXVII. of the Mexican Constitution. The companies after denouncement might apply for permits to operate the properties. Failing in denouncements, the holdings were open to denouncement by other persons. The oil companies refused to admit any right of the Mexican Government to confiscate their properties, and this led to the situation which developed during De la Huerta's term of office.

The so-called zone concessions were ruled against by President Obregon some time ago, and the present action, it is felt, clears the situation to a marked degree. It is realized, however, that the present rulings are only tentative, but it is believed they may point the way to a permanent plan for firmly establishing property rights in Mexico. It has been impressed upon Mexico that it can expect no outside relief for its financial situation unless the security of such rights is beyond question.

EDITOR ACCUSED OF FRAUD.

Russell Voorhees, Once Burned in Effigy, Doesn't Like Babylon, L. I.

Russell Raymond Voorhees, who publishes the South Side Signal, a weekly paper, in Babylon, L. I., doesn't like the people there very much, and they don't like him. They burned him in effigy recently after he had published in his paper the misfortunes of a young woman, and Voorhees called the townspeople "clamdiggers."

A short time ago he issued some checks which were not covered by sufficient balance at the bank, so it was charged, and he was arrested last Saturday and held in $100 bail. He couldn't get bail and Justice of the Peace Cooper, who is also publisher of the rival paper, The Leader, paroled Voorhees until today.

Voorhees says life in Babylon is not pleasant. He says he intends to keep on printing the truth in his paper, no matter what the consequences may be.

MOVIES FOR HOOVER RELIEF.

Many Theatres to Give Performances Today for European Fund.

Performances will be given in moving picture theatres throughout the city at 10 o'clock this morning for the benefit of the $33,000,000 fund of the European Relief Council. Programs have been planned especially for children. Thousands of tickets were distributed yesterday in the schools by persons who bought them to help feed children in Southeastern Europe. Some contributors gave as much as $100 each for the tickets.

The Board of Education has written every teacher requesting that she urge each pupil to give a penny a week for the next five weeks toward the fund.

Mrs. Willard D. Straight, Chairman of the Women's Emergency Committee of the council, announced yesterday that $100,000 had been collected.

LABOR ITS OWN BANKER.

Vote Delayed on Proposal to Begin by Withdrawing Its Savings.

Special to The New York Times.

BALTIMORE, Md., Jan. 28.—The resolution offered by Boilermakers' Local 143 at the last meeting of the Baltimore Federation of Labor, calling upon all labor organizations and the individual members of such bodies to withdraw savings accounts from all banks, was referred to the Executive Committee of the Federation by the action of conservative members.

"I am glad," said President Broening today, "that the resolution was referred to the Executive Committee and not acted upon hastily. It is a serious matter and ought to be carefully studied. I am inclined to believe, however, that the resolution will be acted upon in February. We do not know that there is a conspiracy to break down organized labor, but there are those in the movement who strongly suspect it. Naturally, the workingman does not take kindly to the idea that his money is in the hands of those working against him."

"If the resolution is adopted and carried out what is to be done with the money?" was asked.

"The organization of labor banks is a part of the plan," was the reply. "There are already movements to that end on foot; in fact, two banks have been organized. Through them the laboring man would be able to borrow money at a legal rate of interest and not be thrown upon the tender mercies of loan sharks. These banks could also buy up the notes and obligations of the corporations as a means of insuring an attentive hearing."

"If all of the labor unions were to apply to the banks for their deposits and cause a run on the financial institutions of the country what benefit would that be to the workingman?" Broening was asked.

"Personally," he replied, "I believe that the withdrawals of money would be so widely distributed among the banks that none of them would be seriously affected."

AUTO PLATES HOLD OVER.

1920 Licenses Good Until Feb. 15. State Secretary Announces.

ALBANY, Jan. 28.—Under a ruling by Secretary of State Lyons, announced today, automobilists will be allowed to use their 1920 license plates until Feb. 15.

An extension of fifteen days, Mr. Lyons said, was necessary because the automobile bureau of his department was doing the greatest volume of business in its history, which has been augmented by the open Winter. There also has been a delay in the delivery of new plates manufactured at one of the State prisons.

'BLUE SKY LAWS' INVOKED.

Ohio Grand Jury Indicts Four Officers of Tire Company.

AKRON, Ohio, Jan. 28.—Four officers of the Interlocking Cord Tire Company of Akron and Mogadore were arrested on secret indictments returned late today by the Summit County Grand Jury, following investigation of charges of fraud made by more than 400 stockholders in a petition for receivership filed two weeks ago.

Separate indictments, in two counts each, charge Walter Kline, President of the corporation; C. E. Foust, Secretary; J. W. Rinear, Treasurer, and L. W. Rinear, sales manager, with alleged violation of the Ohio "Blue Sky" laws. Kline also was indicted for the alleged obtaining of money under false pretenses.

When arraigned in the Criminal Court all defendants pleaded not guilty and were released on bond.

CRANE AIDS RELIEF IN CHINA.

U. S. Minister to Head American Committee in Peking.

Charles R. Crane, United States Minister to China, has been chosen ex officio head of an All-American Committee at Peking to represent the American Committee for China Famine Fund, it was announced here yesterday.

Thomas W. Lamont, Chairman of the committee in this country, has been notified that the Peking committee was formed of the "most prominent Americans in China," to be responsible to the committee here for all funds sent to China for famine sufferers. The committee in this country has forwarded $400,000 to Peking to date.

MIDDLEBURY HEAD RESIGNS.

Dr. John M. Thomas Will Become Pennsylvania State College President

The acceptance of the resignation of Dr. John Martin Thomas, President of Middlebury College, Middlebury, Vt., since 1908, was announced last night at a dinner of the New York alumni of that institution at the University Club. It was also announced that Dr. Thomas had been offered the Presidency of Pennsylvania State College, which offer he later told a NEW YORK TIMES reporter he would accept.

Dr. Thomas was ordained a minister in the Presbyterian church in 1893 and was pastor of a church in East Orange, N. J., until he became President of Middlebury College. He holds doctorates from that institution and from Amherst, Dartmouth, Norwich University and the University of Vermont. He received his bachelor's and master's degrees from Middlebury College.

Associates Honor Merseles.

A reception in honor of Theodore F. Merseles, former Vice President and General Manager of the National Cloak and Suit Company, Seventh Avenue and Twenty-fourth Street, was given yesterday in the offices of the firm by former associates of Mr. Merseles. Mr. Merseles has recently been made President of the Montgomery Ward Company. S. G. Rosenbaum presented a bronze statuette, the gift of the officers of the organization.

ROADS FOR WAGE CUT OF HALF A BILLION

Continued from Page 1, Column 2.

roads can compass it, and the movement to reduce wages will begin soon.

The situation as viewed by the executives was set forth today by Samuel O. Dunn, editor of The Railway Age and counsel of the Labor Committee:

"The employes in the shops in 1917 were working on a ten-hour basis, while in 1920 they were working on an eight-hour basis. For working on an eight-hour basis they are now receiving 72 per cent. higher average monthly wages than they received in 1917 on a ten-hour basis. The abolition of piecework has resulted in a heavy reduction in the average work done per man, not only per day but per hour; and because of this and the eight-hour day the railways are being obliged, or were when business was heavy, to employ 43 per cent. more men in their shops than in 1917. Nor is this all. In spite of the great increase in the number of men employed in the shops, the railways were unable in 1920 to do in their own shops all the repair work on locomotives and cars required, and had to send a substantial part of their equipment requiring heavy repairs to outside plants, which further greatly increased the expense of maintenance of equipment."

W. S. Carter, President of the Brotherhood of Railway Firemen, said here today that wasteful management rather than increased wages was responsible for the plight of the railroads. He stated that if the roads persisted in their demands for a general reduction he would seek an investigation of the financing methods of the corporations involved.

NO SEPARATE PARLEYS BY UNIONS WITH ROADS

Special to The New York Times.

WASHINGTON, Jan. 28.—Reports that railroad executives might soon start a movement for a general reduction of wages of employes have stirred up labor circles here. The railroad workers are preparing for a vigorous fight against such a proposal.

The railroad unions have made Washington their centre of activity, and will be ready to act when the question of wage reductions is brought to an issue. Inquiries made by leaders, it is said, indicate that the workers will present a solid front against wage decreases.

Representatives of the employes contend:

1. That railway executives who favor wage reductions are endeavoring to take unfair advantage by putting forward their plea when, because of abnormal conditions, traffic is at low ebb and minimum earnings are shown.

2. That the effort for wage reductions is part of a general plan, advocated by some executives, to weaken organized labor.

3. That some executives are seeking to test the question of wage reductions through cases involving weak lines, which do not represent the true situation in regard to railroads in general.

It is stated in labor circles that workers on no system will agree to reductions without fighting their case out before the Federal Wage Board. The unions are too well organized, it is held, for any railroad to obtain concessions from enough of the employes to carry out any reduction movement. Any hope of the railway executives of independent negotiations, it is held, is futile.

The case of the Atlanta, Birmingham & Atlantic Railroad is accepted here as one that may open the fight along broad lines by the railway executives. Labor leaders will not admit that the Atlanta, Birmingham & Atlantic case is typical nor that the condition of the railroads in general is as critical as some managers would have it appear.

It is contended that there should be no decisions in regar dto wage decreases until normal traffic conditions have been resumed and the new rate schedules have had a fair chance. The workers insist that it is not the labor cost of operating which is responsible for the present situation.

CANADIAN PASSPORT USED BY BERGDOLL

He and His Chauffeur Went to Germany by Way of England and Holland.

NO ACTION BY BAKER YET

State Department Will Not Try to Get Deserter Unless War Department Asks It.

BERLIN, Jan. 28.—Grover C. Bergdoll, American draft evader, and Isaac Stecher, his chauffeur, say that they used Canadian passports to get to Europe, coming to Germany by way of England and Holland, according to a dispatch from Eberbach.

Bergdoll's passport is numbered 64,498 and is issued in the name of George Charles Riggs, age 35, an agriculturist, born at Milk River, Alberta. Stecher's passport is numbered 64,787 and is made out to Frank Jeremiah Johnson, age 40, born in New Dayton, Alberta. Both documents are alleged to have been issued at Winnipeg, the men claiming to be British subjects.

According to their statement they sailed from Quebec on July 6, landed at Liverpool July 18, and after staying at a London hotel left for Holland five days later.

Carl Neaf and Frank Zimmer, alleged American detectives who attempted the kidnapping of the two men, are still in custody.

American officials in Coblenz, according to dispatches from the occupied area today, say that no orders for such action against Bergdoll and Stecher were issued. Inquiry into the incident is proceeding.

Special to The New York Times.

WASHINGTON, Jan. 28. — Secretary Baker said today that he was interested in the reports from Germany about Grover Cleveland Bergdoll, the draft dodger, who is wanted by the military authorities. Interviews attributed to Bergdoll, he said, appeared to contain much that had not been brought out in investigations.

The State Department has taken no steps yet to procure the arrest of Bergdoll and will not do so unless asked by the War Department.

Special to the New York Times.

DENVER, Col., Jan. 28.—Frank Zimmer, one of the Americans who attempted to seize Bergdoll at Eberbach, Germany, is a Denver man, 27 years old. He served in the Ninety-first Division during the war in France as Supply Sergeant. Last Fall he returned to Denver on a furlough, and spent a month with his parents, returning to Germany before Christmas.

Zimmer's parents are of German birth, and both have many relatives in Germany.

PHILADELPHIA, Jan. 28.—Mrs. Frieda Stecher, wife of Eugene Stecher, who is in Germany with Bergdoll, has begun proceedings for divorce, it was learned today. It was said at her home she had received neither money nor word from her husband since his flight. She tried to get a passport to Germany so that she might live with her parents in Saxony, but failed.

20 YOUNG CRIMINALS TO PRISON 206 YEARS

None of Convicted Men More Than 23 Years Old—All Guilty of Burglaries and Hold-Ups.

Maximum sentences aggregating 206 years were imposed yesterday by Judge Louis D. Gibbs in the Bronx County Court on twenty hold-up men and burglars, none of whom was over 23 years old. Fourteen pleaded guilty to indictments charging them with robberies by the aid of pistols, and the others were convicted after trial.

"This is clean-up day in the Bronx County Court," announced Judge Gibbs. "I intend to instill the fear of God into the minds of criminals by showing them how severe the law is when they are found guilty of crimes such as you fellows have committed."

The court was jammed with relatives and friends of the prisoners and a large crowd stood at the entrance. Judge Gibbs had let it be known that he would sentence the twenty criminals in succession and police reserves from the Morrisania Station were assigned to guard the court.

Looking over the crowd as the first group of hold-up men were arraigned, Judge Gibbs continued: "If there are any criminals among you, I hope the sentences I am about to impose will impress you with the potency of the law when you are found guilty. The Bronx is no place for the gunman, as you will realize before I have finished this day's work."

Juan Alvarez, 19 years old; Seliciano Joels, 23 years old; Sylvester Rumbaro, 23 years old, and Christian Avalino, 22 years old, were in the first group. They are Filipinos, arrested in connection with hold-ups of Chinese restaurants in the Bronx. Valiriano Santos, 23 years old, a graduate of the University of Manila, and the leader, was sentenced to Sing Sing for fifteen years when arraigned before Judge Gibbs a week ago.

Alvarez received eighteen years, Rumbaro fifteeen, Joels fourteen and Avalino ten years. The sentences sent shivers through the other prisoners.

John J. Rooney, Jean Gerrdi, Frank Rome and John Mastrelli were then moved up for sentence. They pleaded guilty to a series of hold-ups. Rooney was sent to Sing Sing for sixteen years, Gerrdi for twelve, Rome for sixteen and Mastrelli, said to be the leader, twenty years.

When Paul J. Nagle of Belleville, N. J., and Jack Perry, an ex-convict, were arraigned for robbing Mrs. Helen McHugh, a wealthy widow of 172 West Eighty-first Street, during a ride in an automobile in Van Cortlandt Park on the night of June 25 last, their victim requested Judge Gibbs to be lenient with Nagle.

"Why, these men chloroformed you after they had beaten and robbed you," replied Judge Gibbs, "and I can't see any reason for being lenient with either of them. Perry, I'll sentence you to Sing Sing for a flat term of twenty years, as a second offender. Nagle, because this is the first time you have been convicted, I'll give you an indeterminate sentence of from ten to twenty years."

Antonio La Pora, 19 years old, who was sentenced to Elmira Reformatory in 1918 for killing a man, then was arraigned on an indictment charging him with striking Charles Farra of 2,425 Lorillard Place over the head with an iron bar in attempting to rob him. He was sent to Sing Sing for ten years.

Judge Gibbs imposed a sentence of fifteen years on Benedict Costillo of 647 Crescent Avenue, convicted of assaulting two policemen when they arrested him in connection with the hold-up of Thomas Dudgeon of 249 East 203d Street.

Judge Gibbs continued the work of sentencing the rest of the men for several hours, and in many instances praised policemen for bravery in arresting the criminals.

SILK THIEVES CONVICTED.

Two Paterson Manufacturers Among 35 Indicted for $150,000 Theft.

TRENTON, N. J., Jan. 28.—Jacob Goldring and Morris Rosen, silk manufacturers of Paterson, were found guilty tonight of conspiring to steal silk valued at over $5,000. They were placed on trial Tuesday before Federal Judge Rellstab and a jury.

The defendants were among the thirty-five men indicted for the alleged theft of more than $150,000 worth of silk in interstate shipments. The trial of the others will proceed speedily.

THREE HOLD-UP MEN FOIL POLICE IN CHASE

Escape After Pistol Battle in Auto Stolen From Actress Before Brooklyn Theatre.

Three hold-up men who a few hours before had stolen an automobile of Miss Charlotte Greenwood, the actress, from in front of the Crescent Theatre, Brooklyn, shortly before midnight on Thursday, engaged in a pistol battle with Captain Wohlfarth and detectives and reserves from the Jamaica Station at Hillside Avenue and Rocky Hill Road, Queens. Because of the speed of Miss Greenwood's car they escaped the police, also in automobiles.

The fight took place half an hour after the bandits had held up Glenn Brewer of Hillside and Cherokee Avenues and Mrs. Harold Thomsen of Palatina Avenue, Hollis, Queens. The men pulled up to the sidewalk beside Mrs. Thomsen and her escort. Two of them jumped out of the car, leaving the third at the wheel. They held pistols in front of their victims and after taking Mrs. Thomsen's pocketbook, containing $5.40, and $15 from Mr. Brewer they hopped onto the running board and fled toward Jamaica.

Mr. Brewer telephoned to Captain Wohlfarth of the Jamaica station, who organized posses to search the roads. Captain Wohlfarth and Detectives Kehoe, Harden, Mehling and Bunty were in an automobile when they saw another car with three occupants speeding in Hillside Avenue.

Detective Kehoe, who was operating the police automobile, succeeded in drawing beside the men as they neared Rocky Hill Road and ordered them to halt. Instead, the chauffeur made a wide turn around the police automobile and started in the direction of Jamaica.

Captain Wohlfarth and the detectives began shooting, and their fire was returned by the three men in the car, all of whom crouched low while it sped off at sixty miles an hour. The policemen kept up a steady exchange of bullets with the three men for a half mile, but their car was not the equal of the other and the fugitives escaped.

When the detectives returned to the station they discovered that an alarm had been sent out for Miss Greenwood's car, the description of which tallied with that of the car used by the three robbers.

Soon afterward another posse of policemen reported that they had found Miss Greenwood's car at the Long Island Railroad Station in Jamaica. Persons in the neighborhood reported that it had been abandoned by three men who boarded a train for this city.

Thomas Fox, 18, of 262 Chadwick Avenue, and Albert Burch, 18, of 292 Seymour Avenue, both of Newark, were locked up in Millburn, N. J., last night in connection with the hold-up of passengers on two trolley cars of the Morris County Traction Company near Summit last Monday night. Charles Dukin, motorman, identified Fox as one of the robbers.

The prisoners were arrested yesterday morning in Seven Bridges Road, Millburn, by Sergeant Nagle and Policeman Kent while they were riding with a third man in an automobile. When the policeman questioned them the third man escaped. When they were taken to Police Headquarters in Millburn it was found that the car had been stolen a few hours before the hold-up of the trolley cars from Emanuel Beitnan, a druggist, of 80 Shanley Avenue, Newark.

Magistrate Charles N. Harris, in the Jefferson Market Court, yesterday held James Brown, a negro, in $25,000 bail for the Grand Jury on a charge of assaulting and robbing Mrs. Loretta Smith in her home, at 26 Jane Street, on Nov. 4 last. When Brown was arrested Thursday he intimated that he was the murderer of Ream Constance Hoxie, the 17-year-old music student, in her home, at 72 West Eighty-ninth Street, on the afternoon of Feb. 2 last.

Detectives yesterday accompanied the negro to the home of the slain girl, but they reported later to Captain Carey of the Homicide Bureau that the man was not the murderer. Captain Carey intimated that the negro was mentally unbalanced.

Philip Roman, 50 years old, who said that up to the beginning of the year he was Assistant Prosecutor of Allegheny County, Pa., and John G. Hart, 25 years old, were held in $1,000 bail each when arraigned yesterday before Judge Kelly in Hillside, N. J., on a charge of carrying pistols. Detective Calatian told the Court that when the men were arrested Thursday night in an automobile they had more than $7,000 in cash and six bottles of whisky.

BROADWAY ROBBERS HOLD UP A JEWELER

Continued from Page 1, Column 5.

the watches in groups of three and four and dropped them into the bag. I started to speak loudly, to draw the attention of Rommel, who was working at a bench behind the partition, but the robber rubbed the pistol in a circle around my heart and said: 'Now, be careful. One word, and I'll shoot you.'

"Rommel became suspicious that something unusual was happening and ran toward a door on the other side of the partition to see what was going on. Just then a well-dressed, smooth-shaven man opened the door leading from the hall and confronted Rommel with two pistols.

"I heard him say to Rommel: 'If you have any regard for your life just stand with your hands up where you are. Don't ask questions, or I'll begin to shoot.'

"The first robber had taken the contents of both trays, when he turned to the other fellow and said: 'We've got it all; let's go.'

"Then the two walked to the door leading to the hall with their pistols pointed at both of us, and the first robber said: 'We are not going away from the door of this place for ten minutes. If you cry out or attempt to follow us, we'll come back and kill you.' Both of them were smiling all the time as though they were having a great joke at our expense.

"When I heard the door slam, I tiptoed around to Rommel. We ran to one of the windows overlooking the courtyard and saw the two men walking toward the stairway leading to Broadway. We waited a few minutes longer, then ran into the hall and began to shout.

"Doors flew open and we ran down Broadway. The street was jammed with people and we could find nobody who saw the robbers leave the building."

CIGAR STORE MAN HELD UP.

Robbers Get $200 After They Bind and Gag United Clerk.

Two men pressed pistols against G. D. Garabidian at 10:30 last night and backed Garabidian, clerk in the United Cigar Store at the northwest corner of Amsterdam Avenue and Eighty-first Street, to a rear room. There, working at their leisure behind a thin partition, they bound him with twine one took from his opcket, stuffed a handkerchief into his mouth and went back to the store. They fled after the safe and cash register had yielded between $200 and $250.

Garabidian, warned by the men that they would return and "fill him full of lead" if he made outcry, struggled until he heard a customer enter. Then he wriggled near the partition and kicked it. The customer ran to the street, blowing a police whistle.

A policeman of the West Sixty-eighth Street Station freed the clerk and detectives from there hunted for the robbers.

SECOND THEFT IN CITY HALL.

Commissioner Sullivan of Queens Loses $125 Overcoat.

While Francis X. Sullivan, Commissioner of Public Works of the Borough of Queens, was attending a meeting of the Board of Estimate in City Hall yesterday, some one walked away with a $125 overcoat he had left in an anteroom.

It was the second theft in City Hall within a few weeks. The other occurred while the freedom of the city was extended to Mrs. Muriel MacSwiney, widow of the late Lord Mayor of Cork, in the aldermanic chamber. At that time a handbag containing $30 was cut from the wrist of a young woman who was standing within a few feet of Mayor Hylan.

Broadway Saks & Company at 34th Street

Direct Particular Attention Today to a

SALE of
MEN'S OVERCOATS
and ULSTERS

Formerly $65 to $90

Reduced to 55.00

ALMOST every style in Overcoats and Ulsters created for the present season is included, made by our own tailormen with that thoroughness for which Saks overcoats are known the country over. Single and double-breasted styles, set-in or raglan sleeves, in a most extensive variety of smooth-surfaced and rough-finished coatings.

Small Charge for Alterations *Fifth Floor*

Men's Cordovan, Calfskin, and Scotch Grain

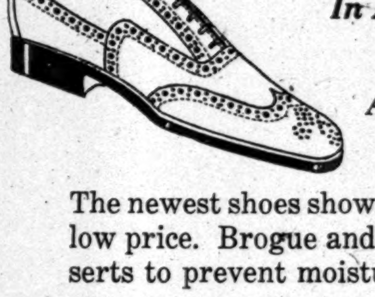

Leather Shoes

In An Important Sale

At 7.85

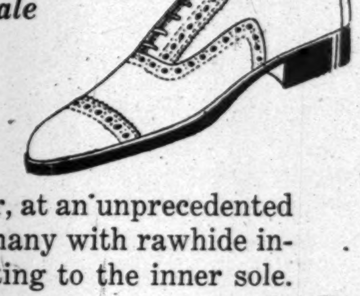

The newest shoes shown for present wear, at an unprecedented low price. Brogue and plain toe styles, many with rawhide inserts to prevent moisture from penetrating to the inner sole. *Fifth Floor*

300 Pairs Men's Mocha Gloves

—Rip-proof, and Extra Heavy Weight—

Special 3.50

These gloves were made to sell at 7.50 a pair by one of America's best-known makers. All the wanted shades of gray. *Main Floor*

Stern Brothers
West 42nd St. (*Between 5th and 6th Avenues*) West 43rd St.

Continuing the Value-giving Sale of

MEN'S FINE SUITS

Our Entire stock at prices which represent tremendous savings

Group 1 $29.50
Group 2 $39.50
Group 3 $45

All from the Kirschbaum Shops

Finished Worsteds, Unfinished Worsteds, Cheviots and Serges. Single and double-breasted models. All sizes. A decisive reduction of our entire stock to effect a quick clearance.

Slight Charge for Alterations.

Tuxedo Coats and Trousers—*Special at* $45

CITIZENS OPPOSE POLITICS IN SCHOOLS

Thomas W. Churchill Wants "No Monkeying" With System by Board of Estimate.

CONFERENCE ON EDUCATION

Commissioner Claxton Recommends $2,000 a Year as Minimum Pay for Teachers.

Speaking yesterday at a citizens' conference on education in the Town Hall in West Forty-third Street, Thomas W. Churchill, former President of the Board of Education, declared that the Board of Estimate had no right to "monkey with" the Board of Education in its management of the city school system.

He pointed out that the body of men administering the finances of the school system also would dictate the policy, and said that it was impossible for a board of seven men to handle the financial affairs of the schools efficiently. He said that a board of forty-six would be better and that in the natural process of sifting through the forty-six men the management finally would be invested in a small number of men.

The speaker also pleaded for enforcement of the New York State laws for continuation schools, and said he favored dropping the military training law on the ground that it is "unworkable no matter what virtues it has." He would also eliminate crowding in the schools, and would have stringent physical training regulations. He also spoke for adequate pay for teachers.

Mr. Churchill was one of about thirty speakers at three sessions yesterday of a Citizens' Conference on Education for the district of New York. New Jersey and Pennsylvania. These conferences are being held in all parts of the United States, and Dr. P. P. Claxton, United States Commissioner of Education, is attending most of them to discuss pay of teachers, rural schools, and all other problems brought up.

Peter J. Brady, Supervisor of the City Record, who was invited to present the side of labor at a session where the continuation schools were discussed, also urged the separation of the Board of Education and the Board of Estimate and said that the school board ought also to handle the finances of the city school system. He attacked education proposals of Governor Miller and asserted that the State Bureau of Compulsory Attendance should be retained.

"If the Governor wants to leave a great monument to himself," said Mr. Brady, "let him send a message to the Legislature calling for the election of boards of education at an election separate from that at which other officers are elected, and then let them handle the financing of the schools independently of any other agency. Remove the financing of the schools from politics and have the Commissioner of Education and the school boards elected by the voters at separate elections."

Dr. William L. Ettinger, Superintendent of the city schools, said that divided control of the schools was caused by the present laws, and that it was true that the schools were subjected too much to the play of politics.

Speaking of teachers' pay, Commissioner Claxton said he believed that the minimum should be at least $2,000 a year, or between $2,000 and $3,000 a year.

Superintendent David B. Corson of the Newark public schools said that he would "defactorize" the schools, and particularly the high schools, where fads and schemes had made the rooms resemble factories. He said he believed a demand was growing for the elimination of non-essentials, and he cited high school study of chemistry.

The continuation school was the subject of discussion, and all the speakers favored rigorous enforcement of the law that would require employed children under 18 years of age to attend part-time schools between four and eight hours a week. Dr. William McAndrew, Associate Superintendent of Schools, said: "We view the continuation education law as a self-evident necessity."

Other speakers at the conferences yesterday were George M. Wiley, Assistant Commissioner for Elementary Education in this State; Dr. Lambert L. Jackson, Assistant Commissioner in New Jersey; Lee Driver, Director of the Bureau of Rural Education in New Jersey; Dr. John A. Keith of the State Normal School at Indiana, Pa.; Dr. George Becht of the Pennsylvania Department of Education; Dr. Harlan Updegraff of the University of Pennsylvania, and Dr. William C. Bagley of Teachers College in Columbia University.

Also on the program at the afternoon session were Dr. Frank B. Gilbert, Deputy Education Commissioner in this State; W. D. Lewis, Deputy Superintendent in Pennsylvania; Ernest C. Hartwell, Superintendent of Schools in Buffalo, N. Y., and Melvin A. Rice of the New Jersey State Board. Other speakers at the evening session were Dr. R. S. Copeland, City Health Commissioner, and Lewis A. Wilson, Director of Vocational and Extension Education in this State.

Another session will be held this morning at 9:30 o'clock in the Chamber of Commerce at 65 Liberty Street, and the speakers on the subject "Financing the Schools" will be Controller Craig, Professor E. R. A. Seligman of Columbia University, Marcus Aaron of the Pennsylvania State Board of Education, and Judge Dimner Beiber of the Philadelphia Board. A luncheon meeting will be held at the Hotel Commodore at 1 o'clock.

VOTERS ENLIGHTENED IN WOMEN'S CLUBS

Mrs. Richard M. Chapman Is a Candidate and Mrs. William R. Chapman Is Not.

Women who went to the Hotel Astor yesterday to register in preparation for the forthcoming election of a President of the City Federation of Women's Clubs received from Mrs. Eugene J. Grant a ticket headed by the name of Mrs. Richard M. Chapman of Brooklyn. Mrs. Grant, a former President of the organization and Mrs. Chapman's campaign manager, explained to each registrant that all rumors, reports and assertions to the contrary notwithstanding, Mrs. Chapman still was and would continue to be a candidate for the federation's highest office.

To those who inquired why such efforts were made to assure the fact of Mrs. Chapman's avowed candidacy, Mrs. Grant explained that she was circumventing a "clever political trick" whereby the supporters of Miss Mary Wood, the rival candidate, had sought to put Mrs. Chapman out of the running at the eleventh hour. Mrs. Chapman's sponsors said that in batches of Wood campaign literature which had reached them were printed slips which read: "Mrs. William Rogers Chapman, President of the Rubinstein Club, requests that information be circulated that she is not a candidate for President of the City Federation of Women's Clubs."

"Now we can only believe that this was intentionally done to injure our candidate at the last moment," said Mrs. Grant. "The federation is a tremendous organization, composed of hundreds of clubs, and every woman cannot be known to every other. We have at least three Chapmans in the federation. When a notice is received saying that a Mrs. Chapman is not a candidate for the Presidency, the women knowing that a Mrs. Chapman had been nominated pay no attention to the first name and naturally think that the woman nominated has changed her mind and vote for the other woman."

Miss Wood denied any attempt to resort to trickery. She said the slips were sent out after Mrs. William Rogers Chapman had stated publicly at a reception to Miss Wood at the Hotel Pennsylvania a week ago that she was not a candidate.

GOVERNOR'S BILLS ON DRY LAW PUT IN

Wants Provision Giving Police Power to Arrest Volstead Act Violators.

ALLOWS CIDER LOOPHOLE

Legal Redress Is Provided for Sober Citizens Injured by Intoxicated Persons.

Special to The New York Times.

ALBANY, Jan. 28.—Governor Miller's recommendations for stricter enforcement of prohibition by placing the responsibility on State officers were embodied in bills presented to the Legislature today by Assemblyman Bert P. Gage. The measures provide amendments to the Code of Criminal Procedure and some of the proposed changes meet the suggestions of the State Anti-Saloon League.

A hearing will be given on the measures next Wednesday, although it had been the intention of the legislative leaders, up to today, to have the bills reported out of committee for action on the floors of both houses without airing their provisions in public.

One of the amendments proposed would permit any police officer to arrest and cause prosecution immediately of any person caught violating the "dry" law. Prosecution would follow indictment and bail is fixed at not less than $1,000.

Another amendment requires immediate execution of search and seizure warrants.

The third proposal gives any person the right to institute court action to recover for personal damages when injured by an intoxicated person. It also gives the heirs of any person who dies from drinking intoxicating liquors the right to go into the courts with a suit for damages against the person who sold or gave away the liquor.

Still another proposed change in the existing law would permit possession of cider, hard or otherwise, in a house for use by the family or bona fide guests. Abuse of this privilege would result in the closing of the house for one year, at the discretion of the authorities.

Despite the fact that today was only a legislative day, many bills were introduced in the Senate. Senator Theodore Douglas Robinson proposed a constitutional amendment for reconstruction of the State Government. Such an amendment was passed by the last Legislature, and if passed by the present session will be presented to the people on a referendum. The measures carry out the Republican Party's plan for the reconstruction of the State Government and the consolidaation of existing departments into twenty-one departments. One of the measures provides that the Secretary of State, the Treasurer and the State Engineer shall be appointed by the Governor instead of being elected. Under this provision the only State officers to be elected would be the Governor, Lieutenant Governor, the State Controller and the Attorney General.

The second proposed amendment eliminates the State Lunacy Commission and provides for a commission on mental hygiene to inspect all institutions for the care of insane persons, epileptics, idiots and feeble-minded and mentally defective persons.

Opposition is being organized against enactment of the Baumes-Martin constitutional amendment bill giving war veterans preference in civil service. The policemen and firemen of New York City are said to be opposed to the proposed change, according to Joseph J. O'Reilly, who represents the Patrolmen's Benevolent and Uniformed Firemen's Association of New York City. The State Mayors' conference and the State Civil Service Reform Association are expected to support the opposition, according to Mr. O'Reilly.

"The patrolmen and firemen of New York City," said Mr. O'Reilly, "were exhorted, commanded and warned during the war to remain at their posts. They were placed in a deferred class in the selective draft, and directed, under penalty of dishonorable discharge, to answer the questionnaire of the Government in a certain way. They performed extra war duty which earned the commendation of the Federal authorities. If the preference amendment should go through and another war should come, it would be difficult to hold patrolmen and firemen in places where they are needed most."

Senator Martin G. McCue of New York introduced a bill providing for appropriations to meet the deficiency in the New York City Health Department Pension Fund.

COLD IMPRISONS MILLER.

Bronchial Affection Keeps Governor Away From Executive Office.

ALBANY, Jan. 28.—Governor Miller remained at the Executive Mansion today for rest and recuperation from an infected throat. It was said at his office in the Capitol that he would not return to his desk for two or three days.

The Governor, Dr. O. H. Neuman, his physician, announced, was suffering with a slight bronchial cold. A bulletin on the Governor's condition, issued this afternoon, said:

"Governor Miller has a slight bronchial cold and should be kept quiet for a day or so. There is absolutely nothing serious. He will be confined for a few days to his house but not to the bed."

ASK AID FOR CITY SCHOOLS.

Regents Request Legislature to Permit $18,000,000 Bond Issue.

Special to The New York Times.

ALBANY, Jan. 28.—The State Board of Regents passed a resolution today asking the Legislature to act to enable the City of New York to issue short term bonds to meet the deficit of approximately $18,000,000 in the city's education budget.

The board also went on record as opposing enactment of the bill introduced by Senator George Fearon of Onondaga which would take the power of fixing teachers' salaries from the city Boards of Education and give it to the Boards of Estimate and Apportionment.

Frank B. Gilbert, acting Commissioner of Education, declared that the Fearon bill was improper legislation to bring to the attention of the Legislature at this time.

"In view of the present investigation that is being made of city school conditions by the committee representing the Board of Regents and the Mayors' Conference, and the probability that specific recommendations will be made by this committee involving the financial control of city schools, it is improper at the present time to bring to the attention of the Legislature any such legislation," he said.

The board acted on the conditions in New York City after it had been brought to its attention that there was doubt as to the power of the Board of Estimate and Apportionment to provide sufficient funds for the payment of teachers' salaries and the maintenance of schools during the fiscal year. More than $78,000,000 is required to run the schools and about $50,000,000 has been appropriated.

Miller Signs His First Measure.

ALBANY, Jan. 28.—Governor Miller today signed the first bill enacted into law since his administration began on Jan. 1. This was the Boylan-Adler measure adding one member to the Hospital Development Commission. Immediately after signing the bill the Governor announced the appointment of former Senator Henry M. Sage of Albany as the new member of the commission. Mr. Sage was for many years Chairman of the Senate Finance Committee and was responsible for the creatiton of the Hospital Development Commission.

Uruguay to Send Gold Here.

MONTEVIDEO, Uruguay, Jan. 28.—The Government has authorized three local banks to export gold to the United States in sums totaling $360,500, it was announced today. This action is expected to relieve to some degree the exchange situation.

RUNAWAY GIRL HOME FROM MONTREAL

Miss Spellman, Who Fled to Escape Examinations, Comes Back With Her Parents.

FOUND CANADA TOO COLD

She Left Wearing $1,500 Diamond Brooch, and Managed to Bring It Back Safely.

Miss Blanche Spellman, who ran away from home last Monday because she feared she would not pass her trigonometry examinations at Columbia, returned from Montreal, Canada, last night with her mother and father, Mr. and Mrs. Benjamin F. Spellman of 1 West Ninety-second Street. Miss Spellman decided to come home and study art in New York instead of Canada, as Canada seemed to be colder than she had anticipated.

"My sister was found in the Windsor Hotel, Montreal, where she had registered under her own name," said Howard Spellman, her brother, last night. "There is no mystery to her going away, which was the result of a sudden decision to enter an art school and get away from her other studies. She told us all that in the first letter, which we did not receive promptly; if we had got that letter in time we should not have been alarmed. She had enough money for the trip, and brought back all the jewelry and clothes she took with her."

When Miss Spellman left New York she was wearing a $1,500 diamond horseshoe brooch of her mother's, which she had borrowed that morning to bring her good luck in her examinations. She bought some new clothes at two department stores where her father had charge accounts, wrote a letter in the Hotel Pennsylvania to explain her sudden trip, and went north. Her destination was not made public by her family, so that they would have time to reach her before reporters.

Special to The New York Times.

MONTREAL, Jan. 28.—The Hotel Windsor denied tonight that any person under the name of Blanche Adele Spellman was registered there or had been registered. All hotels of any importance in Montreal denied having entertained the girl or her parents.

MOTHERHOOD DEATHS GROW

Bill for Health Safeguards Is Expected to Pass the House.

WASHINGTON, Jan. 28.—Motherhood is safer in any of seventeen foreign countries than in the United States and babies in ten other countries have a better chance of living through their first year, according to the House Commerce Committee's report today on the Sheppard-Towner bill to appropriate $1,480,000 for safeguarding the health of mothers and babies.

The report classed the bill as emergency legislation and said that there was practically no opposition to it.

The committee found, it said, that maternal and infant mortality in the United States was not decreasing, statistics before it showing a 15 per cent. increase in deaths from childbirth between 1919 and 1920.

Infants under one year old are dying from preventable ailments at the rate of 250,000 a year, the report said.

"In rural sections studied, it was ascertained," the report added, "that 80 per cent. of mothers received no advice or trained care preceding the birth of children."

WOMEN OPEN NEW FIELD.

Pioneers Forming Title Insurance Company in Philadelphia.

PHILADELPHIA, Jan. 28.—What is said to be the first title insurance company in the United States organized and conducted by women is now being formed in this city. It will be known as the "Women's Trust Company." Application will be made on Feb. 14 to Governor Sproul for a charter of incorporation.

The applicants for the charter are Julia M. Taylor, Bessie M. Snover, L. Edna Hawmen, Lilla Burt Cummings and Katharine Cartside Emmert, all of this city. Their solicitor is Cecelia P. Bass, a woman member of the Bar. Miss Snover is a dean at the University of Pennsylvania.

Where will you find another food that comes to you ready-cooked with such flavor, economy and health building satisfaction as

Grape-Nuts

This combination of wheat and malted barley is a firm favorite with families that have used it for years and know its food value for both children and grown-ups.

"There's a Reason"

Made by Postum Cereal Co., Inc.
Battle Creek, Mich.

WOMEN'S LEAGUE REPLIES TO MILLER

Continued from Page 1. Column 1.

view without knowing anything about the subject?

We insist that public office should be given to the man who will best serve the public, and not in payment for party service. We believe that true economy will result when public office is regarded not as party spoils but as public trust. Does the Republican Party disagree with this?

We believe that unthinking submission to the dictates of the small groups which habitually control our dominant parties would be a menace to our country's future. Does this belief preclude our working with the Republican Party?

Signed by:

Mrs. Frank A. Vanderlip, Chairman New York State League.
Miss Mary Garrett Hay, Chairman New York City League.
Mrs. Samuel Bens, Utica.
Dr. Katherine Bement Davis, new York.
Mrs. H. Edward Drier, Brooklyn.
Mrs. F. Louis Slade, New York City.
Mrs. Carr V. Van Anda, New York City.
Mrs. James Lees Laidlaw, New York City.
Mrs. James McCurroch, New York City.
Mrs. Lavina S. Hirleman, New York City.
Mrs. Eva S. Potter, Brooklyn.
Miss Della Potter, Brooklyn.
Mrs. R. J. Caldwell, New York City.
Mrs. Henry White Cannon, New York City.
Mrs. Daniel McColl, Batavia.
Mrs. Chester A. W. Smith, Utica.
Mrs. Lieber Whittic, Syracuse.
Mrs. Robert Ford, Canton.
Mrs. Elizabeth H. Eldredge, Hempstead, L. I.
Mrs. W. H. Way, Glen Cove, L. I.
Mrs. Edward Donaldson, Glen Cove, L. I.
Mrs. Cleona Glass, Poughkeepsie.
Mrs. E. B. Ruddutz, Brooklyn.
Mrs. Lillian F. Huff Tuck, Binghamton.
Mrs. Mary A. Horn, Binghamton.
Mrs. Sarah B. Waters, Yonkers.
Miss Dorothy P. Hill, Buffalo.
Miss Helen M. Rogers, Buffalo.
Mrs. Merrill Meyer, Buffalo.
Mrs. Nina M. Rupp, Syracuse.
Mrs. Burton Michael, Syracuse.
Mrs. Carrie Coetter, Syracuse.
Miss Edna V. O'Brien, Tarrytown.
Mrs. S. C. Chase, Tarrytown.
Mrs. C. E. Eveleten, Schenectady.
Mrs. Mary F. Pierce, Moravia.
Mrs. Marshall L. Bacon, Tarrytown.
Mrs. M. A. Whiting, Schenectady.
Mrs. Juanita B. Bates, Ithaca.
Mrs. Mary Sherwood Smith, Elmira.
Mrs. George Thayer, Port Washington, L. I.

Members of the league expressed belief that the Governor's criticism would furnish a stimulus for greater activity and a membership drive will be begun in answer to his assertion that the league had no reason for existence. One effect of his speech was shown in the response to an appeal for funds, when the up-State women pledged more than $5,000 for the support of the State league in less than 10 minutes. This was said to have been a larger sum than ever raised before outside New York City.

Expects Attack to Benefit League.

Mrs. Vanderlip said she was sure the Governor's speech would result in a benefit to the league.

"So sweeping a denunciation of the League of Women Voters will have a reaction among the thinking voters, which will be better than any reply or denial that can be made," she said. "It is beyond imagination how any one can think there was any ulterior motive on the part of such organizations as the Consumers' League, the Young Women's Christian Association, the Women's City Club and the League of Women Voters in supporting the welfare bills, which were not initiated by them, but by the working women of the State."

Individual members of the league went much further in criticism of the Governor than implied in the letter.

"What Governor Miller said was a lie," said Miss Maud Swartz, Secretary of the New York State Women's Trade Union League. "We have not been depriving women of the opportunity of being grandmothers and working at night, but we feel that women of that age should have homes and not have to go out scrubbing floors."

The convention approved the Eight-Hour Workday bill, to which the Governor said he was opposed.

Other women characterized Governor Miller as a reactionary. Miss Hay said she was glad the Governor had spoken frankly.

"We knew how he felt regarding us," she said, "and what he said was expected."

Other women, however, said they believed the Governor had gone considerably beyond what was necessary in expressing disapproval of the league. His reference to the re-election of United States Senator James W. Wadsworth Jr. was considered particularly galling.

Declares for Direct Primary.

The convention showed another point of disagreement with the announced policy of the Republican organization by passing a resolution in favor of "the retention of the direct primary with improvements."

Dr. Katharine B. Davis, who submitted the report of the committee, said the abolition of the direct primary would result in the loss of the best method of women expressing their views in politics. There was no debate on the direct primary question. Apparently Republican women, who were expected to advocate a partial return to the convention system, changed their minds after hearing the Governor's speech.

Miss Davis said the committee was not prepared to recommend any of the bills proposing a State-wide use of voting machines. She said the committee favored the use of the machines, but believed they should be tried out in New York City gradually. Miss Davis also said the committee opposed the restoration of the party circle on the party ballot to make "straight" voting easier, but there was no formal action by the convention.

Upon the suggestion of Mrs. Carrie Chapman Catt, the convention tabled a recommendation for a constitutional amendment to require that voters must be able to read and write the English language. Mrs. Catt said she did not believe the league was prepared to begin a fight for this change at this time.

The chief point at issue between the League of Women Voters and the party organizations, the voting of "split" ballots was discussed by Miss Hay in a talk on "Political Action."

"We took political action last Fall," she said. "It may not have met with the approval of every Republican or every Democrat.

"I agree with Governor Miller in some things he said. I believe with him that the country is run by the political parties. I don't believe that we have no right to take political action unless told to do so by a boss or a man higher up."

May Take Part in City Election.

Miss Hay predicted that the League of Women Voters would enter the coming Mayoralty campaign in New York City.

"Everything is mixed up there," she said. "We have two prominent Republicans telling the Governor that he is handing out the Mayoralty to Hylan on a silver platter. That may be true.

"I believe the time has been reached when we should endorse or support candidates. It is likely to get us into trouble, but it will be a good thing to have a fight when we clean house.

"I have had only one object in life for the last two years. Never while I live will I ever be directed by any individual as to how or for whom I shall vote."

Miss Hay then called for a party poll of the delegates. It showed 126 enrolled Republicans, 20 Democrats and 7 independents.

"That only proves," said Miss Hay when the result of the poll was announced, "That we are going to stand for principles, no matter where they may take us, and that we are going to scratch our tickets if we want to scratch them."

Mrs. Charles L. Tiffany said she was in favor of "selective voting," and that the basis of this was information which the League of Women Voters intends to furnish.

Most of the afternoon session was devoted to a discussion of child welfare measures under the leadership of Dr. S. Josephine Baker, Director of the Bureau of Child Hygiene of the New York City Department of Health. The convention approved a program for the study of the problems of maternity, birth registration, care of the infant, the health of the school child, the sick child, the dependent child, the delinquent child, the defective child and the child in industry, with a view to bringing about remedies for existing evils by legislation or otherwise. The convention adjourned late in the afternoon.

WOMEN HERE DIVIDE ON MILLER SPEECH

Republican Members of Voters League Call Governor's Remarks Courageous.

There is sharp division of opinion among women over Governor Miller's speech at Albany to the New York State League of Women Voters, in which he said that the use of political power by groups not allied with political parties was dangerous to American institutions.

Organization Republican women expressed themselves as glad that he rebuked the league, as did some members of the league who are not wholly in sympathy with its aims. Some Democratic women did not like his words. Women who opposed suffrage, but who are now reconciled, agree with the Governor, as do many of the suffragists. The line splits through all usual groups and parties, the opposition coming from women who believe that they can best attain their social and civic aims by acting as a unit and from women who think Governor Miller rebuked many of his supporters in the election.

"I am delighted that Governor Miller has had the courage to meet this situation with the courage he showed last night," said Mrs. Olive Scott Gabriel, Republican woman leader of the Tenth Assembly District, at the meeeting of the City Federation of Women's Clubs yesterday. "If women are to accomplish anything they must do it through their parties, and it is undoubtedly true that the action of minorities in forcing legislation is dangerous.

"The welfare bills were an excellent example of that. There were many women who worked at night—I have been among them—who did not know that the bills were even proposed, much less what they were all about. The Night Work bill threw many women out of work who would never have borne children, and one league with which I was connected had to find work for 1,200 of them. That was the result of one welfare bill.

Pleased with Speech.

"As for what he said about the signal failure of women to defeat Senator Wadsworth, I am with him. Senator Wadsworth is a splendid representative of New York State; he is courageous and stands up for his convictions. No one can do other than respect him for that. I am altogether pleased at the Governor's speech."

Mrs. Charles H. Sabin, member of the Woman's Executive Committee of the Republican State Committee, said:

"I heartily endorse Governor Miller's statement. There is no place for such an organization in the political life of the United States today. Women and men are, in fact, equal partners in our political scheme; no sex line is drawn. The logical evolution of the League of Women Voters leads to one result, a sex party."

Mrs. Arthur Lott, Secretary of the Women's National Republican Club, said she was resigning from the League of Women Voters, "because I find myself in accord with Governor Miller's clearly expressed ideas of working through a party." Mrs. Lott has been a suffrage worker.

Mrs. William Vanamee said she was against anything which meant the establishment of a woman's party.

"This is considered reactionary," she said. "Governor Miller's logic is brought into relief by Mrs. Catt when she says that the Republican Party was a group long before it was a party. Very true, but it was never non-partisan."

One of those who suggested that the League of Women Voters was badly named, that it was obsolete, was Mrs. Anne Rhodes, who is a member of the league, a Republican and a stanch upholder of Governor Miller.

"Governor Miller has declared himself squarely and in a courageous manner," said Mrs. Rhodes. "I think he is greatly to be commended for meeting the issue in this way, and I have heard women say they were glad he 'said it to them instead of about them.' There is difference of opinion on many points in his speech, and there are various ways of looking at the welfare bills, but on the whole I believe the Governor has done a courageous thing, and done it well."

"I'm afraid to say it," said Mrs. Belle de Rivera, founder and President of the City Federation of Women's Clubs. "Governor Miller put into words what I have been thinking. The League of Women Voters claims to exercise a certain power. It is made up of women of all parties, but it is responsible to no one. I don't believe in it. In organizing it I think Mrs. Catt saw a great vision, but as it is, I don't believe it is practical. It may evolve into something great."

Mrs. Rosalie Loew Whitney and Mrs. Courtlandt Nicoll also approved of Governor Miller's speech and said they believed the time had passed by when women could do effective work outside the parties.

Calls Governor Too Forceful.

Mrs. Eugene J. Grant, former President of the City Federation, who did not vote for Governor Miller because she is a Democrat, said:

"Governor Miller was rather too forceful and not very politic. No public person can have too many friends. He has offended many women who might at some time think of voting for him. The League of Women Voters is not a political party. Its members represent many political faiths."

"In view of the fact that the women elected Governor Miller, I think this is a strange attitude for him to take," said Mrs. Thomas J. Vivian, President of the Congress of State Societies, who voted for the Governor. "I regret having voted for a man who has so changed his attitude to the women who gave him their votes. The League of Women Voters is not a political party and objects to being called one."

Mrs. Haryot Holt Dey, President of the Women's Press Club, said:

"Governor Miller seems to be mistaken in his conception of the League of Women Voters. Its members are continually stating that the league is not a political party, and it urges its members to belong to parties. Its most prominent members are women of opposite political beliefs. Miss Mary Garrett Hay sacrificed her place in the Republican Party because she believed it was her duty to oppose Wadsworth, which shows that she was working honestly for what she believed was the best thing to do politically."

"I think he is exactly right," said Mrs. James Griswold Wentz, President of the Woman's Republican Club.

"All good men can be mistaken," said Mrs. Havens Brewster Bayles of Brooklyn, former President of the Prospect Club. "Governor Miller would not be Governor Miller if it had not been for the honest independent votes. So long as the men who control the political parties debase their powers, right-minded voters can only make their protest felt by voting for the right man regardless of party. Members of the League of Women Voters vote in any way they please."

TO FIGHT FOR LEGAL RIGHTS.

National Woman's Party Would Disband to Form New Organization.

WASHINGTON, Jan. 28.—A resolution was adopted by the National Advisory Council and State Chairmen Committee of the National Woman's Party at a meeting here today favoring disbanding of the present and the creation of a new organization. The resolution will be submitted to the National Convention of the Woman's Party to meet here Feb. 15 to 28.

The resolution also pledged the women assembled here today, "the political freedom of women having been won in the United States, to see that this freedom is not lost in any international Government that is established, and to work for the removal of all the remaining forms of the subjection of women."

The immediate work of the proposed new organization, the resolution added, should be "the removal of the legal disabilities of women."

Where There Is Justice, Co-operation, Economy and Energy, There Is Service.

James McCreery & Co.

5th Avenue
Men's Clothes Shop
Second Floor
35th Street

Semi-Annual Clothing Event

Offering

Unrestricted Choice of Our Entire Stocks

Of

Men's and Young Men's Suits and Overcoats

Regularly $38 $40 $43 $45 $48 — $26.50

Regularly $50 $55 $60 $65 — $38.50

Regularly $70 $75 $80 $85 $90 $95 — $48.50

Due to These Exceedingly Low Prices, There Will Be a Slight Charge Where Alterations Are Desired

Extra Space, Salespeople, Tailors
No C. O. D.'s, Approvals or Returns

BENSON IS WILLING FOR MORSE AUDIT

Chairman Walsh of Inquiry Board Fails to Reply—Schwab Can't Be Reached.

SIMILAR OFFER LAST YEAR

John Barton Payne Transmitted Original Proposal After Finding of $269,543 Voucher.

Admiral William S. Benson, Chairman of the United States Shipping Board, last night opened the way for the joint audit proposed by Perley Morse & Co., accountants, to clear all possible doubt about the disposition of the expense vouchers of Charles M. Schwab, former Director General of the Emergency Fleet Corporation. In an audit of the accounts of the Bethlehem Shipbuilding Corporation against the Fleet Corporation Morse accountants found a Bethlehem Steel Company voucher for $269,543, representing the "special expenses" of Mr. Schwab, of which $100,000 was allotted to the Bethlehem Shipbuilding Corporation, and alleged to have been charged to ship construction for the Fleet Corporation at the time that Mr. Schwab was Director General.

Admiral Benson said that he was willing that such an audit should be made of the accounts of the Fleet Corporation, that the proposal of Morse & Co. seemed fair, and that if Mr. Schwab and the Shipping Board Committee wanted such an investigation they would meet with no objection on his part.

The audit proposed by the accountants contemplates not only an examination of the accounts of the Bethlehem Steel Company and the Bethlehem Shipbuilding Corporation, but an audit of the accounts of the Fleet Corporation, the United States Navy and the United States Treasury Department.

As outlined in the offer of the accountants to Chairman Joseph Walsh of the Shipping Board Committee, the audit would be made by three firms of accountants, including Morse & Co., a second firm, perhaps Price, Waterhouse & Co., auditors for the Bethlehem Shipbuilding Corporation, and a third to be selected by the first two. Their report would be submitted to a commission of which one member would be selected by the President of the United States, the second by the Speaker of the House of Representatives and the third by the first two.

Admiral Won't Object.

Admiral Benson came here last night to address a joint meeting of the American Society of Mechanical Engineers and the American Institute of Electrical Engineers. He made no reference to the controversy over the Schwab voucher. Following his address he was asked by reporters what he thought of the proposal of Morse & Co.

"I have not read the letter of Morse & Co.," said the Admiral, "but I have been informed clearly of their proposition. I think that the audit they offer to make is fair, and if it is wanted by the Shipping Board Committee and by Mr. Schwab, the Shipping Board is willing that the audit should be made.

"I do not want to appear in the light of interfering in the work of the Shipping Board Committee before which I expect to be called. I will say what I have to say then.

"The Walsh committee, I understand, has exonerated Mr. Schwab, and it is really up to him to say whether such an audit should be made."

Admiral Benson said that he could not recall that the vouchers in question ever had been formally brought to his attention. He was familiar with the details of the controversy only through reports.

One Audit Under Way.

"There is an audit now in progress for the Shipping Board of the accounts of the Bethlehem Shipbuilding Corporation," added Admiral Benson, "being made by auditors of the Fleet Corporation and accountants of Morse & Co. I can express no opinion until their work is completed and they have made their final report. So far their progress has been rather slow."

An effort was made without success to reach Mr. Schwab at his home last night to inform him of what Admiral Benson had said. It was said that Mr. Schwab had retired and could not be disturbed.

Morse & Co. received no reply yesterday from Chairman Walsh of the Congressional Committee on Shipping Board Operations to the proposal for the audit.

The Bethlehem Steel Company declined a similar offer of the accountants in March, 1920, as disclosed by the testimony of Mr. Morse, head of the firm of public accountants, before the committee.

The first offer, made through John Barton Payne, then Chairman of the Shipping Board, came after the accountants' audit for the board had been stopped on Feb. 21, 1920. This audit was halted following the discovery of the voucher for $269,543. Soon after the audit was called off, the testimony of Mr. Morse showed, Chairman Payne summoned him to Washington. He sent a telegram to the accountants on March 5, saying: "Matters have developed which I think I should discuss personally with you. Glad to see you at your convenience."

Offer of Audit Made.

Mr. Morse, accompanied by his associate, George S. Burgess, formerly connected with the accounting department of the Shipping Board, went to Washington and saw Chairman Payne on March 6. The following day the accountants drew up their offer of a joint audit in a letter to Chairman Payne, which he read in their presence. The letter follows:

"March 8, 1920.

"The Hon. John Barton Payne, Chairman United States Shipping Board, Emergency Fleet Corporation, Washington, D. C.

"Dear Sir: Referring to the conversation which you had Saturday afternoon with our Mr. Perley Morse and Mr. George S. Burgess, we desire to submit to you two propositions which we believe that the Bethlehem Shipbuilding Corporation will accept as eminently fair to protect its interests and at the same time protect the interests of the Government in the audit that we are now making of the hulls manufactured by the Bethlehem Shipbuilding Corporation for your board:

"First—That Price, Waterhouse & Co., the regular auditors of the Bethlehem Shipbuilding Corporation, make a joint audit with us and sign the report jointly with us, taking exceptions to anything to which they desire to except, the work to be arranged between us in a manner agreeable and acceptable to us, as may be determined by us jointly.

"We have confidence in the fairness of Price, Waterhouse & Co. and that there will be no serious disagreement between us as to what constitutes costs. We have been associated with them before in other matters, where, after a discussion as to what constitutes cost, we readily came to an agreement and signed joint reports without any disagreement as to principle whatsoever.

"Second—If it should be found that Price, Waterhouse & Co. are too busy at the present time to assign a sufficient force of accountants to this work, we would suggest that the physical or mechanical part of the work be done by us, and that before reports are written, that all of our working papers be submitted to them and an agreement reached between us as to what are proper charges to cost, and the report be rendered by us along the lines agreed upon and approved by them and us, in case of disagreements Price, Waterhouse & Co. to state their position and we to state ours.

Would Limit Accountants.

"This latter method should be more acceptable to the Bethlehem Shipbuilding Corporation, since it would limit the number of accountants employed in the work to our men, Price, Waterhouse & Co. only checking the working papers and the finished report; thereby saving expense to the Bethlehem Shipbuilding Corporation, and the annoyance of having numerous auditors in their plants simultaneously.

"Respectfully submitted,

"PERLEY MORSE & CO."

In the presence of Mr. Morse and Mr. Burgess, Chairman Payne called a stenographer and dictated the following telegram to the Bethlehem Shipbuilding Corporation as follows: "Morse suggests joint audit with Price, Waterhouse & Co. What do you say to this?"

The offer was not accepted, and in the latest proposal for a joint audit Mr. Morse again suggests that the audit be made by his accountants and Price, Waterhouse & Co. or some company acceptable to the Bethlehem Steel Company, and a third firm of accountants to be selected by the first two.

George C. May of Price, Waterhouse & Co. was asked yesterday if his concern was willing to undertake a joint audit with Perley Morse & Co. and a third firm of accountants. Mr. May said that he could not discuss the Morse proposal in the absence of instructions from the Bethlehem Steel Company.

MUST CUT SHIPPING COST.

Benson Suggests Internal Combustion Engines to Reduce Expenses.

The cost of operating the 1,400 vessels of the United States Shipping Board has almost reached the point where it exceeds the amount of revenue produced by these ships, according to a statement made last night by Admiral William S. Benson, Chairman of the Shipping Board, before a joint meeting of the Metropolitan Section of the American Society of Mechanical Engineers and the New York Section of the American Institute of Electrical Engineers at the Engineering Societies' Building, 29 West Thirty-ninth Street. Admiral Benson said that the problem was to find a way to reduce the cost of operation.

"In order to make our merchant marine what it ought to be, we have got to reduce the cost of operation very materially, and that is what I mean when I say that it is largely an engineering problem."

Admiral Benson predicted that the solution would be found in the adoption of internal combustion engines, which would be used to develop electrical drive for the ships. This would result in a great saving not only in cargo space but in the amount of time consumed in the turn-around. Admiral Benson advocated the manning of our ships entirely by American citizens.

FORM SHIPPING ASSOCIATION

Builders, Equipment Makers and Dealers to Help the Industry.

At a meeting held at the Hotel Biltmore yesterday afternoon representatives of forty-seven shipbuilding companies, manufacturers of marine equipment and dealers formed an association to advance the interests of its members, to promote and supervise exhibits and help the building and operation of ships.

The importance of holding the annual marine exposition at the same time as the convention of the Society of Naval Architects and Marine Engineers and other bodies was discussed. The temporary officers of the association are Colonel E. A. Simmons, acting President, New York, and K. L. Ames Jr., Chicago, acting Secretary.

TO AMEND CLAYTON ACT.

Senate Committee Reports Frelinghuysen Bill With Some Changes.

WASHINGTON, Jan. 28.—The Frelinghuysen bill amending the Clayton Anti-Trust act so as to remove restrictions on railroad transactions with companies having interlocking Directorates was reported favorably by the Senate Interstate Commerce Committee today, modified to provide for supervision of such transaction by the Interstate Commerce Commission.

The measure was presented as new legislation to meet conditions resulting from the Transportation act and from the veto by President Wilson of the bill to suspend operation of the prohibitive section of the Clayton act, applying to supply purchases from interlocking companies.

Many changes were made by the committee in the Frelinghuysen bill, as recommended by the Interstate Commerce Commission. The minimum amount of materials which railroads may purchase annually from interlocking corporations without bids was raised from $50,000 to $100,000. The bill originally placed the $50,000 limit only on single transactions.

THOMAS PAINE HONORED.

Oscar S. Straus Says He Deserves Place Beside Country's Leaders.

Oscar S. Straus, formerly Secretary of the Department of Commerce and Labor and Minister to Turkey, eulogized the memory of Thomas Paine at a dinner given by the Thomas Paine National Historical Society at the Café Boulevard last night. Mr. Straus called the patriot, who was born 184 years ago, the most convincing advocate of democracy, saying that he had a right to a place in our history beside Washington, Adams and Madison, as Thomas Paine was the first to take a bold stand against oppression.

Others who spoke were Mrs. William Vanamee, acting Director of the Hall of Fame; the Rev. Charles H. Lyttle, pastor of the Second Unitarian Church, Brooklyn, and William M. van der Weyde, President of the society.

SAILORS REJECT WAGE CUT.

Neptune Association Is Against 25% Decrease for Deck Officers.

Captain Arthur N. McGray, Secretary and Treasurer of the Neptune Association, whose members include 7,000 deck officers employed on American ships, said yesterday that his organization does not favor the proposal of the American Steamship Owners' Association of a 25 per cent. wage reduction and elimination of overtime. The reason, he said, was because the "question of wages is so negligible in view of the absolute collapse of shipping that a wage reduction would not benefit ship owners to any extent."

As an indication of how small the benefit would be, Captain McGray said that the average operating expense is only about 10 or 12 per cent. of the ship owners' total cost.

The National Marine Engineers' Beneficial Association and the National Association of Masters, Mates and Pilots have not yet indicated what their answer to the ship owners will be.

STEGER FOUND INCOMPETENT

Conservator Appointed for Former Millionaire Piano Maker.

Special to The New York Times.

CHICAGO, Jan. 28.—George F. Steger, once wealthy and until recently Treasurer of the Steger and Sons Piano Company, was declared mentally incompetent and incapable of managing his affairs by a jury today.

The findings was based principally on Steger's admissions and the testimony of two alienists, who agreed that the former millionaire, although "not insane in the sense of murderous or criminal tendencies, was mentally incompetent and incapable of grasping financial matters."

The Chicago Title and Trust Company was appointed conservator of the estate, and Chris G. Steger conservator of his brother's person. Several weeks ago Judge Hurner adjudged Steger a spendthrift.

BULLET HALTS COURT TRIAL.

Ball Enters Essex Market Window, Missing Magistrate—Firer Escapes.

During the trial of Harry O. Cohen of 625 East Eleventh Street yesterday afternoon in the Essex Market Court at Second Avenue and First Street a bullet entered the window of the courtroom, passed over the heads of Assistant District Attorney Henry Goodman and Magistrate Raphael Tobias and embedded itself in the wall. Magistrate Tobias immediately halted the trial and the courtroom was cleared while policemen from the Fifth Street Station searched the neighborhood for a person with a weapon. No one was arrested.

Magistrate Tobias said that no threat had been made against his life and he had no enemies so far as he knew. He adjourned court for the rest of the day Cohen was being tried for a violation of the tenement house law.

AUTO MEN TO STOP REWARDING POLICE

Policy of Paying Gratuities Caused Thousands of Thefts, Insurance Agents Say.

COMMITTEE TO AID WHITMAN

Detectives' Demands for "Expenses" Added $100,000 to Graft, Ex-Governor Asserts.

Members of the Theft Committee of the Automobile Conference of the Atlantic States agreed, at a conference yesterday with ex-Governor Charles S. Whitman, to urge insurance companies to stop payments of rewards to policemen for the recovery of automobiles, because the promiscuous practice of granting rewards had led to wholesale stealing for the sake of rewards.

Up to a year ago, according to the insurance men, the companies were satisfied to pay rewards for exceptional service on the part of policemen, but during the last year it became apparent to them that the reward policy was the direct cause of thousands of thefts and that a combination of detectives and thieves had been built up to steal automobiles for rewards only.

Mr. Whitman said that along with the reward payments, estimated at $450,000 in 1919, had grown up a practice on the part of some detectives and policemen of demanding expense money from the 103 automobile insurance companies doing business in the city, to reimburse them for alleged outlays in the recovery of automobiles. This is said to have added another $100,000 or more to the revenue from the reward-collecting business. Mr. Whitman was asked whether any policemen had charged the Police Department and the insurance companies both for the same alleged expenses.

"I believe that has occurred," he replied. "That, of course, is being looked into."

Payments Have Fallen Off.

According to the insurance officials, the motto of "No reward, no automobile," had become a fixed rule only in the last three months. In the last ten days, it is said, reward payments have fallen off greatly.

The "reward graft," the insurance officials say, has not been practiced solely by policemen, or in conjunction with policemen. Some "independents" have stolen machines, hidden them away and watched the "No questions asked" advertisements until they saw a chance for the safe collection of the reward.

Mr. Whitman said he had evidence indicating that the great majority of the cars stolen in recent months were taken with no other purpose than that of collecting the reward.

Insurance adjusters sent to Governor Whitman yesterday lists of rewards that they had paid to members of the Police Department for recovering stolen machines. One list showed that one Sergeant had collected two rewards on one day from the same adjuster.

No instance has been reported where a car was originally stolen by a policeman. One thing which made auto thefts easy, it was pointed out, was the fact that many garages were hospitable to stolen cars. Instances have been reported where an active thief has driven several machines to a single garage in one day. Mr. Whitman said that it was no exceptional feat for a fast worker to steal a dozen automobiles in one day.

Aid Offered by Committee.

The members of the Theft Committee who called on Mr. Whitman were N. S. Bartow, President of the Queens Insurance Company, Chairman of the committee; William Ballard, President of the Commercial Union, and Richard O'Connor, Vice President of the Caledonia Insurance Company. They were accompanied by their counsel, ex-Assistant District Attorney R. H. Weller, and offered every assistance in their power to Mr. Whitman.

Mr. Whitman said that the police rule allowing the acceptance of rewards by policemen for exceptionally meritorious work could not be used as a defense by any of the accused policemen, because such authorized rewards had to receive the endorsement of the Police Commissioner in each case.

Detective Sergeant Martin S. Owens and Thomas J. Horan of the Automobile Squad, who were indicted on Thursday for accepting unlawful fees for recovering automobiles, pleaded not guilty yesterday before Judge Crain in General Sessions and were released on bail of $2,500 each.

The Grand Jury will continue on Monday to receive evidence as to alleged "automobile reward graft." Cases are being prepared against five more members of the Police Department, it was said. New names were brought to light yesterday in the lists of rewards submitted by insurance adjusters, and it was said that the total indictments for reward grafting of this kind will reach a high figure, and probably will include a few city employes outside of the Police Department.

May Indict Garage Men.

The investigation has barely started, it was said, and may last several weeks, in which time it is expected that some of the original auto thieves and certain garage proprietors will be indicted.

Police Captain M. Du Bois, now under indictment and suspension on the charge of demanding and receiving a price from employing printers for furnishing police protection in the printers' strike of 1919, was called up for trial before First Deputy Commissioner Leach at the Brooklyn Headquarters yesterday. There are three charges against him, first, the acceptance of a $100 gratuity from Ralph I. Bartholomew of the Publishers' Printing Company, for which he was indicted; second, that he failed to take proper police action in the case; third, that he failed to make a report of the acceptance of the alleged fee.

Captain Du Bois, who was represented by Walter Lynch of 170 Broadway, raised the question that the Police Department had no jurisdiction over him because he had been officially retired.

Mr. Whitman had learned just before the indictment of Du Bois that his retirement was pending, and requested that Commissioner Enright suspend action. Captain Du Bois, however, contends that the Commissioner had already signed the retirement papers in Du Bois's presence and that, although the Commissioner later issued an order revoking the retirement order, he had no power to reopen the case and cancel the retirement.

Commissioner Leach adjourned the case to refer the issue raised to Commissioner Enright.

ASHMAN OUSTED AS GRAFTER.

Driver Who Got $1 a Week From Householder Dismissed by Leo.

The first victim of Street Cleaning Commissioner John P. Leo's campaign to stamp out petty grafting by ash cart drivers and paltry bribing by householders, tradespeople and others coming in contact with the street cleaning employes, was Osceola Scott of 3 East 135th Street, a negro, who was discharged yesterday.

Commissioner Leo, who lives in Washington Heights, was on his way to the subway a few days ago when in front of the home of William Kuhn, 537 West 142d Street, he saw Osceola leaving the premises with a barrel of ashes. The Commissioner asked the driver why he abandoned his five-ton motor truck to carry out a barrel of ashes. Scott, he said, explained that he got a dollar a week for carrying the ashes. The next day Scott stood trial.

Commissioner Leo has offered a reward of $10 to every street cleaning employe who will report the identity of any person who offers them gratuities for doing the work the municipality pays them for doing.

CRACKSMEN GET $50 FROM PAYROLL SAFE

Expert Job in Paterson Yields Small Return After Three Are Captured and Bound.

PATERSON, N. J., Jan. 28.—Three cracksmen, described by the police as experts, blew open a safe tonight in the plant of Samuel Smith & Sons, boiler manufacturers, and got $50 instead of the weekly payroll which they had expected.

The job was carried out after a timekeeper, a watchman and the latter's young son had been backed into an adjoining room at the point of pistols and bound hand and foot with copper wire.

Disappointed over the contents of the safe, the robbers proceeded to search the two bound men, taking a pocketbook from one and a watch from the other, in each case returning the valuables with the assurance that they were only after "stuff belonging to the big fellow."

From the time the men made their appearance until they left more than an hour was consumed, but less than a half hour was used in tearing the door out of the safe. The cracksmen then got an hour's start before Thomas Pollatto, the watchman, managed to free himself and notify Police Captain McBride.

REWARD INCREASED FOR KIDNAPPED WIFE

Los Angeles Police Search for Woman for Whose Return $2,600 Is Offered.

Special to The New York Times.

LOS ANGELES, Jan. 28.—Departure of detectives on a secret mission has led to the report that they are on the track of the kidnappers of Mrs. Gladys Julia Witherell, who took her from her home at 1,843 Whitley Avenue Tuesday evening. Rewards aggregating $2,600 are now offered for her return.

In a statement issued today, officers stated they were firmly convinced that Mrs. Witherell is being held for ransom. They asserted the belief that the kidnapper was a man of high intelligence and that he was accompanied by a woman who was acting as a guard over Mrs. Witherell.

The Board of County Supervisors was today considering offering $1,000 reward for the return of Mrs. Witherell, which would increase the rewards now out to $3,600. John C. Kratz, the girl's father, has offered $1,000; her husband, $500; a Los Angeles newspaper, $500, and neighbors of the family, $600.

No communication from the kidnappers has been received by the husband since a letter was shoved under the doorway of his home yesterday, demanding a ransom of $50,000.

The police are continuing their search for the gray-haired man who made his appearance again yesterday. This time he visited the offices of Fred Erwing, business partner of Witherell. He told Erwing that he saw an automobile standing in Moneta Avenue, near Sixty-fourth Street. He said there was a bundle in the car, and that it quivered and from it appeared a woman's hand.

Erwing turned to the telephone to call the police. When he turned back the man had disappeared. Erwing ran into the corridor of the building, but was unable to find the mysterious stranger.

CONSTABLE HELD AS THIEF.

Accused by Negro of Complicity in Crimes at Metuchen.

Special to The New York Times.

NEW BRUNSWICK, N. J., Jan. 28.—Herman Berringer, the only constable in Piscataway, is in jail here today, charged with complicity in robberies of houses of wealthy residents of Metuchen which had been closed for the Winter.

His arrest followed charges made by Emanuel Hall, a negro, who confessed to the robberies, and identified Berringer as his accomplice. Berringer denied the charges, but was held in $5,000 bail.

PRESENT DEAN'S PORTRAIT.

Columbia Medical School Gets Picture of Dr. Samuel Lambert.

A portrait of Dr. Samuel W. Lambert, dean emeritus of the College of Physicians and Surgeons, 437 West Fifty-ninth Street, was presented to the college last night. The presentation was made by Dr. George S. Huntington, professor of anatomy, and the portrait was accepted by Dr. Nicholas Murray Butler, President of Columbia, of which the college is a part, on behalf of the university. Dr. Lambert was present.

Dr. Huntington said that in a short time there would be an alliance between the college which will make them a unit for the Presbyterian Hospital and the college the study of medicine and give the students the benefit of the hospital laboratory. He said he believed the unification of the two institutions would serve as a model for other medical schools.

DEMANDS CABLE TO CUBA.

Western Union Seeks Permission to Splice Barbados Line.

Rush Taggart, counsel for the Western Union Telegraph Company, asked Federal Judge A. N. Hand yesterday to direct United States District Attorney Caffey to modify the Government's application for an injunction restraining the company from attempting to land a cable at Miami Beach, Fla., so that the company's cable between Barbados and Florida might be spliced to link it with Cuba.

Mr. Taggart stated that the Barbados cable had cost his client $3,000,000, and contended that the Government had no power to preevnt the splicing of the cable on the high seas.

Mr. Caffey refused to consent to the modification asked for. Decision was reserved.

H. P. CRANE JR. ACCUSED.

Son of Steel Maker Held on Charge of 13-Year-Old Girl.

CHICAGO, Jan. 28.—Herbert Prentice Crane Jr., grandson of the late Richard T. Crane, millionaire Chicago steel manufacturer, was held today by the police on charges of an attempted attack upon thirteen-year-old Louise Sturm in Lincoln Park last Wednesday evening.

Crane, who is 27 years old, was identified by the Sturm girl and also by Marie Fisher, her companion in the park.

The prisoner strenuously denied the charge today. "I know nothing whatever about the girl's charges and I can prove that I was not in the park that night," he said.

Crane was granted a continuance until Feb. 11 when arraigned in police court today. His bond was set at $10,000.

DIES OF HICCOUGHS.

Victim Had Apparently Recovered After Fifteen Days.

Special to The New York Times.

PHILADELPHIA, Jan. 28.—John Peterson of Essington, who last week was apparently cured of a violent attack of hiccoughs lasting fifteen days, had a relapse Wednesday night and died last night. He was 45 years old. He leaves a wife and four children.

Publication of the man's plight aroused nation-wide interest, especially among those with home-made remedies. For fifteen days he scarcely ate or slept. Each mail furnished a wealth of suggestions. One writer said the hiccoughs were "flutterings of the liver, like fins of a fish," and could be cured by two teaspoonfuls of bird shot.

RUSSEKS
FIFTH AVENUE
Between 34th and 35th Streets

TO-DAY—SATURDAY
UNRESTRICTED CLEARANCE
RUSSEK ORIGINAL MODES
AT STARTLING REDUCTIONS

Winter Wraps

EXTRAORDINARY VALUES, LOWERED IN PRICE FROM MUCH HIGHER COSTS.

22 Plain and Fur Trimmed Coats @	$25.00
63 Squirrel & Beaver Collar Wraps @	$69.50
54 Plain Models High Type Wraps @	$49.50
21 Original Model Coats & Wraps @	$165.00
11 Splendid Evening Wraps @	$49.50
8 Iridescent Evening Wraps @	$89.50

Dresses

ABOUT 125 LATE WINTER AND EARLY SPRING FROCKS OF CREPE, SATIN TAFFETA AND TRICOTINE — YOUTHFUL MODELS, CHIC AND SMART.... ALL OF OUR OWN ORIGINATION AND PRODUCED TO SELL AT A MUCH HIGHER COST .... INCLUDING A NUMBER OF $150.00 EVENING GOWNS FOR IMMEDIATE WEAR.

$49.50

High-Type Suits

10 Suits @	$39.50	11 Suits @	$69.50
12 Suits @	$49.50	14 Suits @	$95.00
2 Model Suits Reduced from		$450.00 to $195.00	

New
Brunswick Records
—ON SALE TO-DAY—

2061 85c	Broadway Rose *Tenor Solo*	Billy Jones
	Something *Male Quartet*	The Harmonizers
2063 85c	Feather Your Nest *Male Quartet*	Amphion Quartet
	All She'd Say Was "Umh Hum!"	Billy Jones and Ernest Hare
2064 85c	June *Fox Trot*	Gene Rodemich's Orchestra
	Treasure Isle *Fox Trot*	Gene Rodemich's Orchestra
5035 1.00	Ole Uncle Moon	Criterion Male Quartet
	Lucky Jim	Criterion Male Quartet
5037 1.00	My Old Kentucky Home *Soprano Solo*	Marie Tiffany
	Sweet Genevieve *Tenor Duet*	Chas. Harrison and John Young
5038 1.00	Rose of Araby *Fox Trot*	Isham Jones' Orchestra
	Lovin' Lady *Fox Trot*	Isham Jones' Orchestra
10025 1.00	Kerry Dance *Soprano*	Dorothy Jardon
13014 1.25	I Love You Truly *Soprano Solo*	Irene Pavloska
	Long, Long Ago *Soprano Solo*	Irene Pavloska
13016 1.25	Kathleen Mavourneen *Tenor Solo*	Theo. Karle
	Killarney *Tenor Solo*	Theo. Karle

Brunswick Records play on YOUR phonograph
Use steel or fibre needles

THE BRUNSWICK-BALKE-COLLENDER COMPANY
Manufacturers—Established 1845
CHICAGO

Brunswick
PHONOGRAPHS AND RECORDS

The Customary China
Sale is on
—table crystal too

Entire stock of China and table crystal in the January Sale at 10% to 50% off.

CHINA of exquisite design and graceful decoration and table glassware at its very best may be had at Ovington's.

In accordance with the ancient custom you may buy them for the month of January at discounts ranging from ten to fifty percent.

OVINGTON'S
"The Gift Shop of Fifth Avenue"
312-314 Fifth Avenue Near 32nd Street

SALE THIS AFTERNOON AT
THE ANDERSON GALLERIES
THE GREAT ART SALE
OF THE SEASON
ORDER OF SALE [AT 2:30]

ROMAN AND PERSIAN JEWELRY	LOTS	683-703
OBJECTS OF ART — EUROPEAN, MOHAMMEDAN, FAR EASTERN	"	704-725
IMPORTANT NEAR EASTERN TEXTILES	"	726-734
EGYPTIAN AND ROMAN OBJECTS OF ART	"	735-749
IMPORTANT NEAR EASTERN POTTERY	"	750-780
TWO IMPORTANT ALTARS AND A COMPLETE ICONOSTAS	"	781-783
ANTIQUE MARBLES	"	784-799
TAPESTRIES	"	800-805
TWO PALACE DOORS IN CERTOSINA, ONE MANTEL-PIECE AND ONE LARGE TILE FIELD	"	806-869
IMPORTANT SERIES OF ORIENTAL RUGS	"	810-824

FRUTCHEY SILK SHOP
4 WEST 40TH STREET
NEAR FIFTH AVENUE

$3.85 a yard—double width Canton Crepe, every desirable color—even after three busy days there is enough for each shopper, Saturday, January 29th.

In Mr. Frutchey's 36 years' experience never has there been such enthusiastic snipping of shears over a single fabric—Canton Crepe.

BROOKLYN OFFICE

ON Tuesday, February 1, a branch office of The New York Times will be opened at 300 Washington Street, near Myrtle Avenue and Fulton Street, Brooklyn. Advertisements will be received here of—

Automobile Exchange
Announcements of Births, Marriages, Deaths
Business Opportunities
Furnished Rooms To Let and Wanted
Help and Situations Wanted
Lost and Found
Real Estate and Apartments for Sale

Subscriptions for The Times and for Current History Magazine, Mid-Week Pictorial and The Annalist will also be taken.

The New York Times
Brooklyn Office: *300 Washington Street.*

THIS (SATURDAY) AFTERNOON AT 2
At The American Art Galleries
Madison Square South, New York
CONCLUDING SESSION OF THE REMARKABLE
Henry C. Lawrence Collection
GOTHIC AND OTHER ANCIENT ART
The Sale will be conducted by Mr. THOMAS E. KIRBY
and his assistants of the
AMERICAN ART ASSOCIATION, Managers
Madison Sq. South, Entrance 6 E. 23d Street, New York.

STAINEDGLASSPANEL BID IN AT $70,000

13th Century English Window Sold to A. P. Raymond in Competition with Duveens.

$331,130 FOR 153 NUMBERS

Sir Joseph Duveen Pays $23,000 for a French Stained Glass — Big Audience Applauds Prices.

What was said to be the biggest public sale of stained glass ever held, with the biggest prices and the greatest enthusiasm among the buyers and audience, took place at the American Art Galleries yesterday afternoon, where the Lawrence collection of Gothic and other ancient art is being sold, the returns for the afternoon being $331,130 for 153 numbers.

Seventy thousand dollars was the top price of the day, given for a thirteenth century English stained glass panel, 30½ inches by 31½, which went to A. P. Raymond of Philadelphia. The glass was started at $5,000 and ran up by thousands to the selling price. The Duveens were the competitors, running up the price to the final big selling point, Sir Joseph Duveen bidding on the fine old glass himself.

There was the biggest crowd present that the galleries have ever known, the crowds standing even in the windows, and the applause which had been enthusiastic at other large sales broke bounds at the record breaker and from all parts of the room came cries of: "Who bought it, who bought it?" The old glass was rectangular in shape, the design showing a portion of a Jesse tree with the half figure of the Christ with purple face, yellow crown, white and purple robe and yellow mantle. On either side are scrolled acanthus leaves in white, green, purple and red, with a blue background.

A French stained glass of the thirteenth century, No. 364, somewhat smaller, the subject a saint and two attendants, brought the second highest price, $23,000, going to Sir Joseph Duveen, who was purchasing for several private buyers. One of the largest buyers of the day was Raymond Pitcain, from near Philadelphia. Mr. Pitcain and the Duveens carried off most of the bigger numbers. The purchases of Mr. Pitcain, it was said, will be placed in a beautiful Swedenborgian church in his home town, built by his father, who was the head of the Pittsburgh Plate Glass Company. Mr. Pitcain's purchases of stained glass yesterday amounted to about $100,000.

Many museums were attracted by the old glass, and among the bidders were representatives of the Metropolitan Museum of Art and A. Augustus Healy of the Brooklyn Museum. Most of the would-be museum buyers were crowded out by the others, who had no limit in price. No. 374, a French thirteenth century panel of the "Seven Sleepers" series, went for $10,800 to a buyer giving the name of Bourgeoles, and it was said that the panel would find a home in the Worcester Museum.

Among the numbers bringing the biggest prices were No. 290, fifteenth century carved and painted wooden group, which went to William O. Hubbard for $3,500; No. 345, German stained glass panel, sixteenth century, Duveen, $3,000; No. 349, thirteenth century Rhenish stained glass panel, Pitcain, $4,000; No. 350, thirteenth century French stained glass panel, Duveen, $7,000; No. 353, thirteenth century French stained glass panel, Pitcain, $5,900; No. 354, another thirteenth century French stained glass panel, Duveen, $9,000; Nos. 357 and 358, other thirteenth century French stained glass panels, for $5,500 each.

No. 361, a pair of French (Beauce) stained glass panels, thirteenth century, Pitcain, $14,600; No. 365, thirteenth century English stained glass panel, went to Duveen for $4,000; No. 367, French stained glass panel, thirteenth century, Pitcain, $4,600; No. 369, thirteenth century French stained glass panel, $7,800; No. 373, thirteenth century French stained glass panel, Pitcain, $9,100; Nos. 375, 376 and 377, thirteenth century French stained glass panels, the "Seven Sleepers" series, went to Pitcain for respectively $8,800, $7,300 and $9,500. For No. 378, a pair of thirteenth century stained glass panels, scenes from the Nativity, Duveen paid $13,200, and Nos. 379 and 380, panels of the same period, were bought by him for $8,200 and $12,600. No. 381, a quartrefoil English stained glass panel, thirteenth and fourteenth centuries, went to Seaman, agent, for $7,700. A circular thirteenth century French stained glass panel, No. 382, went to Pitcain for $6,900, and No. 383, a fifteenth century English panel of stained glass, was bought by a Mr. Rey for $3,900.

The grand total for the sale to date is $348,862. It will be concluded this afternoon.

ETHEL BARRYMORE COMING.

Detained in Cincinnati by a Minor Operation on Her Hand.

Ethel Barrymore, the star of "Declassé, who has been ill with fugitive arthritis in a Cincinnati Hospital for the last two weeks, was unable to start for New York yesterday with her uncle, John Drew, as had been expected by her friends. Owing to the necessity for a minor operation on her hand she will have to remain in the hospital several days longer before returning home.

Two of Miss Barrymore's three children will leave for New York when she does, her eldest boy, Sam, having already been sent back to school when she first became ill. It is now considered virtually certain that Miss Barrymore will be unable to act again this season.

ROCKEFELLER A BOY SCOUT.

John D. Jr. Speaks at Westchester Dinner—May Be Commissioner.

John D. Rockefeller Jr. and James W. Gerard addressed a gathering of Boy Scouts and Scoutmasters last night at the annual dinner of the Westchester County Council, Boy Scouts of America, at the Biltmore. Martin Vogel, President of the council, presided.

Mr. Rockefeller said that, being the father of five boys, he was qualified to speak on the subject. "The future of civilization rests in the hands of the boys of today," he said. "I feel that the work that Mr. Hoover's committee is doing to save the children of Europe is of tremendous significance. Demonstrations by scouts were given before the speaking. G. W. Oakley, County Scout Executive, said that Mr. Rockefeller would be asked to become Scout Commissioner for Westchester County in place of Irvin S. Cobb, who has resigned.

Irene Castle Sues C. B. Cochrane.

Irene Castle Treman sued Charles B. Cochrane, London theatrical producer, in the Supreme Court yesterday for $20,000 damages. She alleges that in October last she signed a contract to star in a musical comedy to be produced in London by Mr. Cochrane, in which she was to be the only star and have a dancing partner acceptable to her, and was to get $2,500 a week for eight weeks. She alleges that she was to begin Dec. 23, but before that time Mr. Cochrane told her she could consider the contract canceled.

Sight Seeing Royal Blue Line
Seeing New York, up town, down town, over the great bridges to Brooklyn, 10 A.M. 2 P.M. Chinatown, New York After Dark, 8 P.M. Luxurious glass roof heated automobiles. Distinctive Service. Ask at hotels for our free map and guide.
ROYAL BLUE LINE CO. OF N. Y.
Office Starting Point. Hotel McAlpin

THE OPERA

By Richard Aldrich

Miss Bori Returns in "La Boheme."

The performance of Puccini's "La Bohème" last evening at the Metropolitan Opera House was an occasion of exceptional interest to many people in the audience, because it brought back to the stage Miss Lucrezia Bori, after an absence of six years. These have been years of anxiety to her friends and admirers, of whom she gained many in her seasons in the Metropolitan Company, because the reason for her leaving it was the loss of her voice.

This was said to be due to an unskillful, or, at any rate, unsuccessful operation on her vocal chords. The restoration of it was a matter of uncertainty and of patient waiting. On her return to New York a few weeks ago she was reported to have regained fully her voice. The interest of last evening's performance, in which she took the part of Mimi, was to see whether the six years had accomplished what they were reported to have done.

It appeared that they had. Her entrance in the first act was greeted with a long continued and demonstrative welcome. Her singing of the music that follows disclosed apparently the old quality, the old power and volume, the old style. Now, Miss Bori's voice was never one of the great voices that have been heard on the stage of the Metropolitan. It was agreeable, expressive, admirably used—the vehicle of some really artistic singing; and it now once more has all these qualities, for which the esteem in which she was held before will be enhanced. Artistic singing is something to be highly valued and cherished at the Metropolitan Opera House today, more than ever. But quite as valuable an element in Miss Bori's impersonations was—and is—the gracious and insinuating charm of her acting, the power of closely identifying herself with the characters she represents; her mirth, gayety and vivacity, her pathetic and poetical intensity. Within her range, which is not, naturally, one of the widest, she was, and will unquestionably continue to be, one of the most delightful and artistic members of the company. The warmth of her welcome last evening showed very clearly that she had not been forgotten, and that unfaded memories were joined with glad anticipations.

The performance enlisted otherwise singers who have appeared before in "La Boheme" this season. Mr. Scotti, the Marcello, was easily the leader of the four Bohemians in accomplished Bohemianism—they were otherwise rather a dull lot. Yet Mr. Gigli sang much of the music artistically and in beautiful voice, mingled with some of the characteristic extravagances of the Italian tenor, which are discouraging to those of his admirers who do not shout "bravo" and who wish that he would always be as artistic as he can. But for such self-restraint as he did show he is entitled to much credit.

Kathleen Parlow's Recital.

Miss Kathleen Parlow returned to the New York concert stage yesterday after an absence of some years. She was before that a familiar figure in New York, and won respect and admiration for her playing of the violin. She has returned with the same vigor and energy that animated her thin, spare frame and that signified a nervous strength and a fire that were not suspected; with the same big and broad tone, the same excellent technique in bowing and fingering and a ripe musical feeling.

Miss Parlow is in some sense sponsor of Pizzetti's sonata for piano and violin, said to be in the key of A, by Ildebrando Pizzetti, with which she created no little impression in London last Autumn. It was the finest number on her program yesterday. It was not wholly new to New York, for it was heard a couple of weeks ago in Aeolian Hall. Miss Parlow plays it with intense conviction, with great energy and power, doubtless as the composer would have it. He is an Italian, 40 years old, and the sonata is said to be dated 1919.

Pizzetti is not one of those who plunge most deeply into dissonances; but his method is of the most modern. His themes seem especially meagre and austere and his writing in comparison with what many of his contemporaries are doing is marked by simplicity and little involution. It seems, in fact, sometimes almost bare. The sonata is in three movements, marked "tempestoso," "prighiera per gli innocenti," "vivo e fresco," which, it is needless to say, are not developed in the hitherto accepted manner. The themes of the first movement seem of small musical value; there is interest in the treatment that might grow with greater familiarity with the music. The slow movement seems the least original of the three, though the themes here are more tangible than in the first and are not free from the influence of the Puccini manner. In the last movement there is the unmistakable suggestion of folksong tunefulness.

It is difficult to see, even on a repeated hearing of this sonata, either that it is the most important work of the kind since Franck's or that it adds a new page to the history of the former, both of which comments have been made upon it. Miss Parlow had the assistance of Mr. Howard Brockway in playing it, for it is music in which the piano proceeds on an equal plane with the violin. He entered upon the music in the same spirit as did Miss Parlow, and the result was a performance that clearly did full justice to Pizzetti.

Miss Parlow then played Glazunoff's concerto, a work which needs the orchestra for its proper coloring. It has been made familiar here in recent years by Mr. Zimbalist's playing. Miss Parlow delivered it with much dash, but not with perfect finish or with entire correctness of intonation in the more complicated passage. Among the numbers which followed were Beethoven's Romance in G, two pieces by Suk, others by Quilter and Frank Bridge and Wieniawski's "Airs Russes."

Rachmaninoff With Philharmonic.

Serge Rachmaninoff played with the Philharmonic Orchestra again at its matinee yesterday in Carnegie Hall, repeating his own pianoforte concerto No. 3, in D minor. Before the pianist appeared Mr. Stransky conducted Borodin's symphony in B minor, and afterward Tchaikovsky's "Slavic March," comprising, with the solo number, an "all-Russian" program. An audience that completely filled the hall was stirred to especial enthusiasm by the performance of Mr. Rachmaninoff, as another great crowd had been on the previous evening.

Mrs. Julie Powell Sues for Divorce.

Mrs. Julie M. Powell, who appeared in "The Lady of the Lamp" under the name of Eileen Wilson, filed a suit in the Supreme Court yesterday for a separation from her husband, William H. Powell, who plays one of the leading rôles in "Spanish Love." The couple were married in 1915 while members of a stock company at Portland, Ore., and she alleges that her husband has never supported her, although he has earned not less than $250 a week.

MUSIC NOTES.

Hector Dufranne, who sings the name part in Leroux's "Le Chemineau" at the Manhattan this afternoon, was the creator of that role in Paris. The opera from Richepin's poetic story has been only twice performed in New York hitherto. M. Maguenat was its hero when the Chicago company gave it here two seasons ago, on Jan. 31 and Feb. 10, 1919.

Otokar Sevcik has personally awarded the prize scholarship of $1,200, given by Jan Kubelik in his Bohemian master's name at Ithaca Conservatory, to a young Russian violinist from Philadelphia, Grisha Monasivitch.

Galli-Curci and Josef Lhevinne will give a joint concert at the Metropolitan Opera House on the afternoon of Sunday, Feb. 13, in aid of the music school maintained by Greenwich House, 44 Barrow Street.

COURT FINDS JOLSON SONG LIKE TOSCA AIR

Judge Hand Hears "Avalon" Played, Then Listens to Operatic Melody.

COPYRIGHT SUIT ORDERED

Tunes Played in Court on Piano, Trumpet, Violin and Phonograph.

A piano, a violin, a trumpet and a phonograph, gave noisy testimony yesterday before Federal Judge A. N. Hand in the suit of G. Ricordi & Co. for an injunction restraining J. H. Remick & Co., music publishers, from trafficking in the song "Avalon" sung by Al Jolson and others. The plaintiffs contend that the music is the same as the music of an aria in the opera La Tosca, the copyright of which they hold.

The phonograph produced the song, the air was played on the piano, the violin repeated the harmony and the trumpet accentuated certain notes which are alleged to have clearly indicated the alleged plagiarism. After these tests the Court agreed with Nathan Burkan, counsel for the plaintiff, that there was close similarity between the song and the aria and parts of them might reasonably be considered the same.

Leon Laski, counsel for the defendant, contended that the passages, even if they were precisely the same in song and operatic aria, could not be considered original because they had appeared in melodies as far back as the thirteenth century. Mr. Burkan asked that the defendant be required to furnish a bond of $50,000 because it had received $60,000 for mechanical records of the song and had sold 800,000 copies of the music. The court granted a temporary injunction, directed the plaintiff to furnish a bond of $25,000 to guarantee prosecution of the copyright infringement suit and agreed to stay the restraining order if the defendant put up a bond for the same amount to guarantee the payment of damages and costs if it lost the suit.

MARY GARDEN SINGS CARMEN

Large Audience Greets Chicago Directrix in Bizet's Music Drama.

"Carmen" was sung to a house sold out at the Manhattan last night, with all of Bizet's leading rôles, and, indeed, half the entire cast and much of the ensemble, repeating those heard in various former visits of the Chicago Opera Association. Mary Garden, now the company's directrix, had first essayed the Spanish gypsy here as far back as Feb. 13, 1912, at the Metropolitan.

The parent forces of the Chicago organization once before that occasion had given the opera in the course of their first return as guests on Broadway, on Feb. 21, 1911, with Marguerite Sylva. In their most recent pair of performances in 1918 at the Lexington Miss Garden was associated with Muratore and Baklanoff, both heard with her last evening, as well as two others, Nicolay and Defrere, again in minor rôles of the smugglers.

Bizet's music drama, it should not be forgotten, had made part of the history and furnished most of the prosperity of Oscar Hammerstein's opening Manhattan season of 1906-7. It was Chlotilde Bressler-Gianoli who then captured the hearts of New Yorkers, the first woman to do so completely after Emma Calvé, with whom she even shared the same stage during that season.

Miss Garden's Carmen last night was characterized by energy of action as well as by vocal limitations already familiar, showing changes of detail in an interpretation she has oftener given in the West. Alice Zeppilli was heard once more as Micaela. Mr. Muratore, a soldierly figure as Don José, was heartily applauded in the tenor's "Flower Song," and Mr. Baklanoff, dramatic always, received a like tribute without effacing all memories in the air of the Toreador. Mr. Marinuzzi conducted with zeal and musical authority.

Among newer members of the cast were Margery Maxwell and Carmen Pascova, the latter an Australian, as Carmen's girl companions, and Cotreuil as José's commanding officer. There were manifestations of approval for the entr'acte airs, the dances before the bullring, and once for the well set stage picture of the gypsy encampment.

THEATRICAL NOTES.

The postponed opening of "In the Night Watch" at the Century will take place tonight.

Maurice Schwartz and his Yiddish company appeared at the Irving Place Theatre in "The Middle Classes," by Maxim Gorky.

"Tickle Me" and "Linger Longer Letty," both of which have been playing largely in Shubert theatres, will be presented in A. L. Erlanger's houses in Chicago this Spring. "Tickle Me" will open at the Illinois on April 3 and "Linger Longer Letty" will be seen at the Olympic on April 10.

Ossip Dymow's "The Pest" was given its first production last night at the Jewish Art Theatre.

Norman Trevor, appearing in "Enter Madame," will give two special performances of Oscar Wilde's "An Ideal Husband" in about a month in aid of the Post-Graduate Hospital.

"Tickle Me" will enter upon its final two weeks at the Selwyn Theatre next Monday night.

"Honeydew" will end its run at the Casino three weeks from tonight.

CHARITY BALL
TUESDAY, FEB. 1ST
WALDORF - ASTORIA
for the Benefit of the
NEW YORK NURSERY AND CHILD'S HOSPITAL
The price of tickets is exactly what it was sixty-four years ago—$5.00.
Tickets may be obtained at principal hotels, members of the Ball Committee, or from the
President, Mrs. JAMES W. GERARD 1,015 Fifth Ave.
Treasurer, Mrs. FRANK S. WITHERBEE 4 Fifth Ave.
Executive Secretary, Mrs. ROBERT L. GERRY, 69 East 79th Street.
or Miss FLORENCE V. DOANE 18 East 34th St., Tel. Penn. 1737

TONIGHT AT 8:15
CARNEGIE HALL
CHALIF DANCERS
In a Program of Mr. Chalif's Compositions.
GREEK (Interpretive) NATIONAL (and Folk)
CLASSICAL (Ballet) CHARACTER DANCING
ORIENTAL
Tickets $2.75 to 55 Cents. Boxes $19.80 and $13.20.
On Sale Now at Box Office, Carnegie Hall.

AMERICA'S FOREMOST THEATRES AND HITS. DIRECTION OF LEE & J. J. SHUBERT.

THE WINTER GARDEN'S Greatest Laughing Hit! THE PASSING SHOW OF 1921 Presenting Willie and Eugene Howard MARIE DRESSLER—HARRY WATSON EVGS., 8:15. MATINEE TODAY, 2:15.

MOVING to the PRINCESS THEATRE 39th St., Near B'way. Beginning TO-NIGHT, 8:45 EUGENE G. O'NEILL'S Sensational Success THE EMPEROR JONES with CHARLES GILPIN and The Provincetown Players Direction of ADOLPH KLAUBER MATINEES WEDNESDAY & SATURDAY.

NORA BAYES THEATRE, 44th, W. of B'y. Evgs. 8:30. "Screaming Comedy."—Telegram. "3 LIVE GHOSTS" Matinees Today & Wed., 2:30.

VANDERBILT THEATRE, W. 48TH ST. Eves. 8:30. Ph. Bryant 184. 2D YEAR—THE MUSICAL COMEDY HIT IRENE Seats 6 Weeks Ahead. MATS. TODAY & WED.

SELWYN THEATRES ON WEST 42D STREET

APOLLO EVS. 8:30. POP. MATS. TODAY & WED., 2:30. FAVERSHAM in Mark Twain's Romantic Comedy THE PRINCE AND THE PAUPER EVG. PRICES, 50c TO $2.50.

SELWYN EVES. 8:30. MATS. TODAY & WED., 2:30. FRANK TINNEY IN ARTHUR HAMMERSTEIN'S MUSIGIRL COMEDY "TICKLE ME"

TIMES SQ. Eves. 8:30. Mats. Today & Thurs., 2:30 FLORENCE REED in THE MIRAGE

GARRICK 65 W. 35th. Fitz. 1522. Evs. 8:15. Mats. Today & Thurs. at 2:15. HEARTBREAK HOUSE A Comedy by Bernard Shaw

Greenwich Village 7 Av. & 4 St. Evs. 8:30. MAT. TODAY 2:30. THE BEGGAR'S OPERA

BOOTH 45th St., W. of B'way. Eves. 8:30. Matinees Today & Wed., 2:30. GEORGE ARLISS IN THE GREEN GODDESS By WILLIAM ARCHER

CASINO 39th and B'way. Evenings at 8:30. MATINEE TODAY AT 2:20. ZIMBALIST'S Play with Music. HONEYDEW

SHUBERT-RIVIERA. Eves. 8:15. Mat. Today. Henry HULL—Alma TELL—George MARION in WHEN WE ARE YOUNG. Next Week CHARLOTTE GREENWOOD in "LINGER LONGER LETTY." SUNDAY CONCERTS: Continuous 1:30 to 11:30.

CENTURY THEATRE 62nd St. and Cent. Park West. Premiere Tonight 8:15 THIS STAR CAST Robert Warwick—Jeanne Eagels Maclyn Arbuckle—Cyril Scott Margaret Dale—Edmund Lowe Max Figman in THE SUPER-SPECTACLE IN THE NIGHT WATCH DIRECTION LEE and J. J. SHUBERT by MICHAEL MORTON. Staged by FREDERICK STANHOPE.

LONGACRE W. 48th St. Eves 8:30 Mats. Today & Wed., 2:30. GRANT MITCHELL in "THE CHAMPION"

PLYMOUTH 45th Street, W. of B'way. Mats. Today & Thurs., 2:20. Little Old New York

CENTRAL THEATRE, 47th & B'way. Evs. 8:30. Mts. Today & Wed., 2:30. MATINEE TODAY, 50c TO $2.50 F. Ray Comstock & Morris Gest Present The London and Paris Sensation DELYSIA in the Musical Show "AFGAR" "Has taken New York by storm."—Telegram.

PLAYHOUSE 48 St. E. of B'y. Evs. 8:30. Matinees Today & Wed. MARY NASH in "Thy Name Is Woman"

—PLAYHOUSE SPECIAL— OPENING TOMORROW NIGHT Seats Now. Benefit China Famine Fund Thereafter 4 MATINEES EACH WEEK MONDAY, TUESDAY, THURSDAY, FRIDAY GRACE GEORGE Presents "The New Morality"

Wm. A. Brady's 48TH ST. Thea., E. of B'y. Evs. 8:20. Matinees Today & Thurs. "THE BROKEN WING" SEE THE CRASHING AEROPLANE!

BIJOU Theatre, W. 45th St. Eves. 8:30. Matinees Today & Wed., 2:30. JOHN GALSWORTHY'S THE SKIN GAME

39TH ST. THEATRE nr. B'way. Evs. 8:30. Mats. Today & Wed., 2:30. BEN-AMI "SAMSON AND DELILAH" with PAULINE LORD

ASTOR THEA., B'way & 45th. Eves. 8:25. Mats. Today & Wed. (Pop.), 2:25. SEATS ON SALE 8 WEEKS IN ADVANCE MADGE KENNEDY HERSELF in the Comedy Drama Hit 'CORNERED' SATURDAY MATINEE, BEST SEATS $2.00.

TOMORROW NIGHT GREATEST CONCERTS IN NEW YORK. CENTURY Theatre, 62d St. & Central Park West. Phone Col. 8800. SAVOY & BRENNAN JOHNNY DOOLEY YVETTE RUGEL JIMMY HUSSEY 8 OTHER STAR ACTS 8 800 SEATS AT $1.00

CENTRAL Theatre, 47th St. and B'way. Phone Bryant 17. WILLIE & EUGENE HOWARD RYAN & LEE 10—OTHER STAR ACTS—10

WINTER GARDEN 50th and Broadway. Phone Circle 2330. ALWAYS THE BEST SUNDAY ENTERTAINMENT IN TOWN.

FRAZEE West 42d St. Eves. 8:30. Mts. Wed. & Sat., 2:30. Phone 31 Bryant. Margaret ANGLIN in "The Woman of Bronze."

MAXINE ELLIOTT'S W. 39 St. Evs. 8:30 Mts. Today & Wed. 7TH BIG MONTH SPANISH LOVE EXTRA MATINEE NEXT THURSDAY.

MOROSCO West 45th St. Eves. at 8:30. Matinees Today & Wed., 2:30. THE BAT "KEEPS STANDEES ON TIPS OF THEIR TOES."—World.

REPUBLIC West 42d St. Evs. 8:30. Mats. Today & Wed., 2:30 JOHN GOLDEN Presents GRACE LARUE and HALE HAMILTON Dear Me

LITTLE THEATRE West 44 St. The 1st Year Evs. 8:30. Mats. Today, Wed. & Thurs., 2:30

ELTINGE West 42d St. Eves. 8:45. Mats. Wed. (Pop.) & Sat., 2:30. "LADIES' NIGHT"

BROCK PEMBERTON Presents ZONA GALE'S Miss Lulu Bett BELMONT W. 48 St. Bryant 48. Evs. 8:30 Mats. Today & Thurs. 2:30.

BROCK PEMBERTON Presents GILDA VARESI—NORMAN TREVOR ENTER MADAME FULTON Thea., W. 46 St. Eves. at 8:30. Mats. Today, Wed. & Thurs., 2:30. GOOD SEATS AT BOX OFFICE.

LYRIC 42d St. W. of B'way. Eves. 8:20. Matinees Today & Wed., 2:20. NORA BAYES In the Musical Play. "HER FAMILY TREE"

COMEDY Theatre, W. 41st. Eves. 8:30. MATINEES TODAY & THURS. HOLBROOK BLINN As a lovable, laughable bandit— THE BAD MAN

SHUBERT Thea., 44th, W. of B'y. Evs 8:30 Mats. Today & Wed. (Pop.), 2:30. THE BOHEMIANS, INC., ANNOUNCE THE GREENWICH VILLAGE FOLLIES OF 1920

TICKETS FOR ALL THEATRES 50c ADVANCE The Original TYSON & CO. ESTABLISHED 1859 1472 B'WAY. 4080 Bryant 100 B'WAY. 9100 Rector

NEW YORK'S LEADING THEATRES AND SUCCESSES.

EMPIRE B'way & 40th St. Eves. at 8:15. Mats. Today & Wed., 2:15. RUTH CHATTERTON J. M. BARRIE'S NEW PLAY MARY ROSE

BELASCO WEST 44 ST. EVES. AT 8:15. MATS. TODAY & THURS., 2:15. LIONEL ATWILL in the New Play "DEBURAU" By Sacha Guitry, adapted by Granville Barker.

LYCEUM Theatre, W. 45th St. Eves. 8:20. Mats. Today & Thurs., 2:20. INA CLAIRE in "THE GOLD DIGGERS" By Avery Hopwood.

LIBERTY West 42d St. Eves. at 8:15. Pop. Mats. Wed. & Sat., 2:15. Best Seats Today AND WED. Mat. $2.00 MITZI in the Musical Comedy Hit "LADY BILLY"

GEO. M. COHAN THEATRE, B'way, 43d St. Mats. Today & Wed., 2:30. GEO. M. COHAN'S PRODUCTION THE TAVERN GREATEST MYSTERY OF THEM ALL. WHAT'S THE SHOOTIN' FOR?

CORT, W. 48th St. Eves. 8:30. MAT TODAY MARGARET LAWRENCE & ARTHUR BYRON in "TRANSPLANTING JEAN." ONE YEAR IN PARIS.

CORT THEA. SPEC'L MAT. THIS MORN. 10:30 LAST TIME Mgt. Marc Klaw, Inc. Mr. & Mrs. Coburn present THE YELLOW JACKET

CLARE KUMMER Presents ROLAND YOUNG ROLLO'S WILD OAT Punch and Judy Theatre 49th St. Eves. 8:30. Mats. To-day & Fri. 2:30.

GLOBE. Evs. 8:30. Mats. Today & Wed. 2:20 FRED STONE "At his best" in "TIP-TOP"

GAIETY, B'way, 46 St. Mats. Wed., Fri. & Sat. JOHN GOLDEN PRESENTS FRANK BACON "LIGHTNIN'"

NEW AMSTERDAM—MATS. WED. & SAT. Mat. Today 50c to $2.50 NO HIGHER Ziegfeld Production Marilynn Miller Leon Errol in 'Sally'

NEW AMSTERDAM ROOF—NEW Ziegfeld Midnight Frolic ONLY MIDNIGHT SHOW IN NEW YORK. Beg. Tues., Feb. 1, ISHAM JONES' CHICAGO ORCHESTRA. Dancing at 8. Dinner, 7:30.

HENRY MILLER'S THEATRE, 124 W. 43d St. Eves. 8:30. Mats. Today & Thurs., 2:30. Mrs. FISKE in "WAKE UP, JONATHAN!" "Mrs. Fiske has never been finer, more fascinating or more interesting."—Alan Dale, American.

COHAN & HARRIS Th., W. 42 St. Ev. 8:15 Mats. Today & Wed WELCOME STRANGER with GEORGE SIDNEY. Performance Sunday Night for Chinese Famine Fund. Seats on Sale.

PARK THEATRE, Col. Circle. Eves. 8:10. Mats. Today & Wed. (Pop.) at 2:10. FRANCIS WILSON & DE WOLF HOPPER IN A NEW AND WONDROUS "ERMINIE"

HUDSON WEST 44TH ST. EVES. 8:30. Mats. Today & Wed., 2:30. GEO. M. COHAN'S production of THE MEANEST MAN IN THE WORLD Cast Includes: OTTO KRUEGER and MARION COAKLEY.

KNICKERBOCKER B'way, 38th St. Mats. Today & Wed. GEO. M. COHAN'S Comedians MARY (ISN'T IT A GRAND OLD NAME?)

The Neighborhood Playhouse 466 Grand St. Phone Orchard 1171. LAST 6 TIMES MATINEE TODAY Next Week: Tues., Wed., Thurs. & Fri. Eves. & Saturday Matinee. "THE MOB" by JOHN GALSWORTHY Orchestra $1.00. Balcony 50c.

AEOLIAN HALL, TONIGHT AT 8:15. Piano Recital by MARGUERITE VOLAVY Mgt. Loudon Charlton. Steinway Piano

AEOLIAN HALL, Mon. Eve., Jan. 31, at 8:15. KAZOUNOFF in PIANO RECITAL Mgt. Loudon Charlton. Steinway Piano.

AEOLIAN HALL, TUES. AFT., FEB. 1, AT 3. Alexander Schmuller Willem Mengelberg Sonata for Violin and Piano—Violin Solos. Mgt. Loudon Charlton. Steinway Piano

AEOLIAN HALL, FRI. AFT., FEB. 4, AT 3 Last Appearance—CYRIL SCOTT In Program of Piano and Song Compositions with Eva GAUTHIER. Steinway Piano.

NEW YORK SYMPHONY ORCHESTRA WALTER DAMROSCH.......Conductor CARNEGIE HALL, This Afternoon, at 2:30. Symphony Concert for Young People Piano Soloists: GUY MAIER & LEE PATTISON Aeolian Hall, To-morrow (Sun.) Aft., at 3. Soloists: GUY MAIER & LEE PATTISON LONDON SYMPHONY, Vaughan Williams; Concerto for two pianos, Mozart; Academic Overture, Brahms. Historical Cycle at Carnegie Hall Thurs. Aft., Feb. 3-Friday Eve., Feb. 4 ITALIAN COMPOSERS (16th to 20th Centuries.) Tickets at Box Offices. GEO. ENGLES, Mgr.

ORATORIO "ELIJAH" Tomorrow, Sunday, Jany. 30th, 4:30 P. M. CENTRAL PRESBYTERIAN CHURCH, 57th St. and Madison Ave. Direction William Reddick. Edna Fassett Sterling, Florence Mulford, Andrea Sarto, Everett Clarke. Chorus and Orchestra. No Admission Charge.

NATIONAL Symphony Orchestra WILLEM MENGELBERG Conducting CARNEGIE HALL Tues. Eve., Feb. 1, at 8:15. Wed. Aft., Feb. 2, at 2:30. PROGRAMME: Beethoven, Overture, "Leonore III"; Monsigny, Chaconne et Rigaudon from "Aline"; Debussy, "Afternoon of a Faun"; R. Strauss, "Hero's Life." Tickets at Box Office, $2.50 to 50 cents. THE KNABE IS THE OFFICIAL PIANO

PHILHARMONIC CARNEGIE HALL, To-morrow (Sun.) Aft. at 3 STRANSKY Conducting The programme includes THE "PATHETIQUE" SYMPHONY FELIX F. LEIFELS, Manager.

BELASCO THEATRE, WEST 44 ST TOMOR'W EVE. 8:30. Benefit French Day Nursery YVONNE GALL—GERMAINE SCHNITZER MARIO CHAMLEE—SASCHA JACOBSEN Mme. Schnitzer uses Chickering Piano. SEATS NOW AT BOX OFFICE

AEOLIAN HALL, THIS AFT. at 3, Jan. 29 Pianoforte Recital by HAROLD BAUER Seats Now at Box Office. 75c-$2. Mason&Hamlin Management Metropolitan Musical Bureau.

LEXINGTON THEATRE, Lex. Ave. & 51st St. Song Recital—February 6, 3 P. M. SOPHIE BRESLAU Contralto Metropolitan Opera Co. S. Belison, Clarinet, assisting. Knabe Piano. $2.50 to 75c at Box Office.

AEOLIAN HALL, MON. AFT., Jan. 31, at 3. RODERICK BENTON SONG RECITAL. (Mason & Hamlin Piano.)

METROPOLITAN OPERA HOUSE
TODAY at 2. DON CARLOS. Ponselle, Gordon, Galli; Martinelli, De Luca, Didur—Papi.
EVE. at 7:45. Pop. Prices. TRISTAN. Matzenauer, Telva; Sembach, Whitehill, Blass—Bodanzky.
SUN. Eve. Concert. Kerekjarto, Violinist; Garrison, Ponselle; Harrold, Danise—Bamboschek.
NEXT MON. at 8. ZAZA. Farrar, Howard, Quintina; Crimi, De Luca, Bada—Moranzoni.
WED. at 7:45. LOHENGRIN. Easton, Matzenauer; Sembach, Whitehill, Blass—Bodanzky.
THURS. MAT. ($1 to $5) LOUISE. Farrar, Berat; Harrold, Rothier—Wolff.
THURS. at 8:30. AMORE DEI TRE RE. Bori; Gigli, Danise, Didur—Moranzoni.
FRI. at 8:15. RIGOLETTO. Chase (debut), Perini; Hackett, De Luca, Mardones—Moranzoni.
SAT. at 2. Double Bill. L'ORACOLO. Bori, Arden; Chamlee, Scotti, Didur—Moranzoni. CLEOPATRA'S NIGHT. Alda; Kingston—Papi.
SAT. at 8. Popular Prices. FORZA DEL DESTINO. Ponselle, Delaunois, Galli; Crimi, Danise, Mardones, Chalmers, Bada—Papi.
HARDMAN PIANO USED.

AMY GRANT'S OPERA RECITALS. Hotel Plaza, Tuesdays, 3:30. Feb. 1, "Jewels of Madonna"—Feb. 8, "Monna Vanna." M. Terriberry, Sec., 78 W. 55th. Cir. 457.

MANHATTAN OPERA HOUSE CHICAGO OPERA CO. MARY GARDEN, General Director.
TO-DAY, MAT., 2 P. M., "LE CHEMINEAU," Gall, Dufranne, Baklanoff, Cotreuil, Paillard; Cond., Morin.
—TO-NIGHT AT 8— "RIGOLETTO," Macbeth Schipa, Ruffo, Rimini; Cond., Marinuzzi.
MON., "LUCIA DI LAMMERMOOR," Galli-Curci, Schipa, Rimini; Cond., Cimini.
TUES., "OTELLO," Raisa, Claessens, Marshall, Ruffo; Cond. Cimini.
WED., "MANON," Gall, Muratore, Cotreuil, Dufranne; Cond., Polacco.
THURS., "THAIS," Garden, Dufranne, Paillard, Cotreuil; Cond., Polacco.
FRI., "JACQUERIE," Gall, Johnson, Galeffi; Cond., Marinuzzi.
SAT. MAT., "LA SONNAMBULA," Galli-Curci, Schipa; Cond., Marinuzzi.
SAT. NIGHT., "FAUST," Garden, Muratore, Baklanoff, Dufranne; Cond., Cimini.
(Mason & Hamlin Piano used exclusively.)

LAST LECTURES IN NEW YORK CHESTERTON AT TIMES SQUARE THEATRE TOMORROW AT 8:30, "FADS" Sun., Feb. 6, 8:30, "Literature as Luggage" Tickets at Theatre Box Office. Or office Lee Keedick, 437 Fifth Ave.

GOOD TIMES 300 GOOD ORCHESTRA SEATS DAILY $1.00 MATS. 1000 People 100 Novelties At the HIPPODROME EVES. AT 8:10. MATINEES AT 2:10. Tomorrow (Sun.) Night. Pop. Prices. BIGGEST BILL OF THE YEAR. 24 MUSICAL COMEDY STARS—Seats Now.

BRAMHALL 138 E. 27th St. Eves. 8:30. Mats. Wed. & Sat., 2:30. The IMPORTANCE of BEING EARNEST By Oscar Wilde

COLUMBIA, B'y & 47 St. Twice Daily, 2:15-8:15. FOLLY TOWN.

Opera Tickets PHONE BRYANT 7877 Choice Seats for Metropolitan and Chicago Opera Co., with GALLI CURCI at the Manhattan. All Operas. Subscriptions bought, sold or exchanged. CONSOLI, 1438 B'way. (40-41 St.). Branch office, 312 W. 34th St. Longacre 2276.

SUBSCRIPTIONS BOUGHT, SOLD & EXCHANGED OPERA TICKETS 4188 FITZROY METROPOLITAN & CHICAGO FOR ALL PERFORMANCES ALL PARTS OF THE HOUSE JACOB'S TICKET OFFICE Normandie Hotel, B'way & 38th St.

MOTION PICTURES.

BIM'S STANDARD THEATRE BROADWAY AT 90TH STREET TODAY Continuous Performance 1:30 to 11 P. M. PASSION FEATURING POLA NEGRI A BRILLIANT CAST—AMAZING PICTURE. ORCHESTRA, PATHE NEWS & COMEDY. Next Week—DOUGLAS FAIRBANKS in "THE MARK OF ZORRO."

44TH ST. THEATRE MATINEE EVERY DAY. Evenings, 8:15. Matinees, 2:15. D. W. GRIFFITH Presents "WAY DOWN EAST" Symphony Orchestra. All Seats Reserved.

MOTION PICTURES.
HUMAN BEINGS— AS YOU KNOW THEM

As they Live and Laugh
With their Joys and Trials
Their Laughs and Heart-throbs
And then the Smiles and Pains
Pleasures and Hardships
Their Loves and Hates
These and More You Shall See
IN THE FIRST BORN WITH SESSUE HAYAKAWA
From the Play by Francis Powers. COMMENCING TOM'W—ONE WEEK ONLY
MARK STRAND A NATIONAL INSTITUTION BROADWAY at 47th ST. DIRECTION JOSEPH PLUNKETT
ROBERTSON-COLE PRODUCTION

PARAMOUNT PICTURES
RIVOLI Broadway at 49th St. Cecil B. De Mille's FORBIDDEN FRUIT with AGNES AYRES, The Screen's Greatest Triumph of Beauty and Color. RIVOLI CONCERT ORCHESTRA
RIALTO TIMES SQUARE "Fatty" Arbuckle "Brewster's Millions" Famous Rialto Orch.
CRITERION B'way at 44th Street Cont. Noon to 11:30. "THE INSIDE OF THE CUP"

CAPITOL B'way at 51 Street TOM MOORE "Hold Your Horses" Capitol Grand Orchestra. Mats. 30-50c. Nights 55-85c. World's Largest and Most Beautiful Theatre. Beginning Tomorrow Goldwyn Presents "GODLESS MEN" Mixed Quartette, Prologue "Credo" from "Otello."

BROADHURST 44th St., W. of Broadway. Twice Daily, 2:30, 8:30. WILLIAM FOX Presents OVER THE HILL By Will Carleton. Directed by Harry Millarde.

PLAZA. Mad Ave., at 59th St. VIOLA DANA in "CINDERELLA'S TWIN." Also "The Veiled Mystery." News. Orchestra. Comedy. Organ.

MARK STRAND B'way & 47 St. Constance Talmadge "MAMMA'S AFFAIR" STRAND ORCHESTRA

HOTELS AND RESTAURANTS.

THE EMBASSY B'WAY AT 70th ST. SUBWAY EXPRESS AT 72 ST Phone Columbus 8700 A New Modern Fireproof Hotel ROOMS Single and en suite of as many rooms as desired—every room with bath RESTAURANT FRANCAIS DANCING 10 P.M. TO CLOSING J. C. LAVIN PRESIDENT ROBERT S. MAFFITT VICE PRES. and TREAS.

BELLAKS' HOTELS
HOTELS
Leases can be arranged for Magnificent View of Park ASHTON Madison Ave. at 93rd Street 1, 2, 3 Rooms and Bath $45 mo. up per room & bath.
NOTED FOR SUNSHINE 2 and 3 Rooms & Bath NOBLETON 128 West 73rd St. $100 monthly, $25 weekly & up per two rooms and bath.
Convenient 81st St. 'L' at entr. 1, 2 and 3 Rooms, Bath COLONIAL 81st Street Columbus Ave. Largest and Most Beautiful Rooms in New York. $55 monthly up per room & bath
RESIDENCE FOR WOMEN Room & meals, $17 weekly up RUTLEDGE Lexington Av. at 30th St. Rm. bath & meals, $27 wk up Rooms, with and without bath $1.50 day up.
All Above Accessible to All Cars Express "Sub" & "L" & Su
Restaurant Service A la Carte, Table d'Hote

TO SUBLET One Parlor, Bedroom and Bath Suite. One Two Bedrooms, Parlor and Bath Suite to Sublet for the Balance of the Season, both handsomely furnished and appointed. Service First Class Dining Room a la Carte at moderate prices. Hotel Patterson 58 West 47th St.

Hotel Bretton Hall Broadway, 85th to 86th St. Subway Station at 86th Street Corner. NEW YORK Largest and Most Attractive Midtown Hotel, Convenient to All Shops and Theatres. For Transient or Permanent Residence. All the Comforts and Advantages of the Best New York City Hotels at Attractive Rates. RESTAURANT OF HIGHEST STANDARD AT ATTRACTIVE PRICES.

THE CAMBRIDGE 60 WEST 68TH ST. NEW APARTMENT HOTEL. UNFURNISHED SUITES ON LEASE. 2 ROOMS & BATH, $1,500 UP. 3 ROOMS & BATH, $2,500 UP. RESTAURANT A LA CARTE. Under same management Hotel Langdon, 5th Av. and 56th St. E. H. CHATILLON.

Hotel Hamilton 73rd St., East of Broadway A Luxurious Residential Hotel ROOMS AND SUITES FOR TRANSIENT AND PERMANENT OCCUPANCY Descriptive Booklet on Request

THE SUNSET Beach 50th and Surf Avenue, Sea Gate, Norton's Point, N. Y. Harbor Open throughout the year. Modern Family Hotel. Ideal Winter home for New Yorkers. 45 minutes Times Square, 35 minutes Chambers St., Municipal Subway. Special Winter Rates, American Plan. Single Room, running water......$25 to $30 Double Room, running water.....$45 to $50 Double Room, private bath.......$55 to $60 Week-end guests accommodated.

HOTEL NEWTON 2528 Broadway, bet. 94th & 95th Sts. SUBWAY EXPRESS AT 96TH STREET TRANSIENT ACCOMMODATIONS Telephone 2924 Riverside.

Tea Rooms.
RUSSIAN INN Table d'Hote Luncheon & Dinner. Also a la Carte. 57 W. 37th St. Russian Afternoon Tea SPECIAL AFTER THEATRE MENU.
BILLY ANN 295 Madison Ave., near 41st St. DINNER 85c AND $1.00. STRICTLY HOME-COOKED LUNCHEON, 60c.
SCOTCH TEA ROOM 31 East 47th St. Lunch; Dinner. Home made jams, Scotch scones, shortbread.

One price—fixed and inflexible —50c for service

McBRIDE'S are trying to stabilize the theatre ticket business by establishing firmly the policy that fifty cents above box office price is the proper value of the best theatre ticket service.
The very foundation of this business is our reputation for squareness and service and that's something that no premiums could induce us to sacrifice. There are no evasions—no excuses. Our fifty cent policy is unalterable—no matter how much the traffic will bear.

McBRIDE'S
THEATRE TICKET OFFICES
1497 BROADWAY TIMES SQUARE WEST
71 Broadway Hotel McAlpin 165 Broadway Waldorf-Astoria
Phone 1100 Bryant

The New York Times

"All the News That's Fit to Print."
Published Every Day in the Year by the New York Times Company.
Adolph S. Ochs, Publisher and President
B. C. Franck, Secretary.

OFFICES: [TELEPHONE BRYANT 1000]

TIMES BUILDING	Times Square
TIMES ANNEX	43d St., w. of Broadway
DOWNTOWN	7 Beekman Street
WALL STREET	3 Rector Street
HARLEM	2,109 Seventh Avenue
Bronx	2,914 Third Avenue
Washington Heights	3,525 Broadway
Washington	Albee Building
Chicago	1302-1304 Tribune Building
St. Louis	613 Globe-Democrat Building
Detroit	701 Ford Building
San Francisco	742 Market Street
London	12 Salisbury Square, E.C.
Paris	Au Matin, 6 Boulevard Poissonnière

SUBSCRIPTION RATES

Two Cents a Copy in Greater New York; Three Cents within 200 miles; Four Cents elsewhere. Sunday, Five Cents in Manhattan, Bronx and Brooklyn. Ten Cents elsewhere.

By Mail, postage paid.	One Year.	Six Mos.	One Mo.
*Daily and Sunday	$12.00	$6.00	$1.00
†Daily only	10.00	5.00	.85
Sunday only	4.00	2.25	.45
Sunday only, Canada	6.00	3.25	.55

*One week, 35c. †One week, 30c.

FOREIGN RATES

Daily and Sunday	$26.00	$13.30	$2.40
Daily only	17.40	8.70	1.45
Sunday only	9.75	5.12	.86

Binder, Picture Section, $2.50; Magazine, $1.50

AUXILIARY PUBLICATIONS

THE ANNALIST (Mondays), per year, $5; Canada, $5.50; other countries, $6. Binder for 52 issues (one vol.), $1.50.

THE NEW YORK TIMES BOOK REVIEW AND MAGAZINE (Weekly), per year, $1; Canada, $1.50; other countries, $2.

THE TIMES MID-WEEK PICTORIAL (Thursdays), one year, $5; Canada, $6; other countries, $6.50. Binder for 52 issues, $1.50.

THE TIMES CURRENT HISTORY, Illustrated Monthly Magazine, one year, $4; Canada, $4.50 (foreign $5). Per copy, 35c.
Entered as second-class mail matter.

THE NEW YORK TIMES INDEX. Quarterly—Full Cloth, per copy, $2; per year, $8.

THE NEW YORK TIMES WAR VOLUMES—20 volumes in the set—illustrated—cloth, $30; three-quarter leather, $190; full leather, $130—encyclopedic history European War.

The Associated Press is exclusively entitled to the use for republication of all news dispatches credited to it or not otherwise credited in this paper, and also the local news of spontaneous origin published herein.

All rights of republication of all other matter herein are also reserved.

NEW YORK, SATURDAY, JAN. 29, 1921.

TAPERING DOWN.

All the correspondents at Palm Beach got one item of news when Mr. Harding made his brief stop there. It was that Mr. Hoover had been "eliminated" as a Cabinet possibility. The announcement was made as if no human agency had been involved; somehow, in the course of the four or five days on the Indian River, Mr. Hoover had got lost. That was all. It was merely a sort of accident that Mr. Hoover had been eliminated. Senator Johnson's fierce opposition to him had had nothing whatever to do with it.

Wise or unwise, the decision not to invite Mr. Hoover to enter the Cabinet will disappoint great numbers of Republicans. His name had stood in their minds as sure to be among those of the big men with whom the next President was going to surround himself. If within ten days of the Presidential election there had been a guessing contest as to the men most likely to be in the Cabinet, the chances are that Root and Wood and Hoover would have topped the list. Today it appears that not one of them is to be in the Cabinet. Instead, the indications are that we are to have Fall and Daugherty and Hays. This recalls the saying of "Tom" Platt about the late Timothy Woodruff, when a nomination was to be made, that it looked as if the situation might "taper down to Tim."

GARDEN SEEDS AND THE COAST GUARD.

Early in January the division commanders of the Coast Guard cutters received the following instructions: "Reduce fuel and fresh water consumption to lowest possible minimum. Vessels to steam only when absolutely necessary. Use pulling boats instead of power launches." Captain Byron L. Reed, division commander at New York, explains that the Treasury Department, Congress failing to make adequate appropriations for the Coast Guard Service, "has cut our funds to a point where we cannot respond to any distress call except where a ship is in imminent danger of sinking and lives are in immediate danger." Unless Congress comes to the relief of the service, whose duty and pleasure it is to go to the relief of anybody in distress, 1,000 men will have to be laid off by the 1st of July. If there was ever a hard-working, self-sacrificing, meritorious and economical organization, it is the Coast Guard. Its recruiting stations have been closed to cut expenses. The Coast Guard hasn't much influence with Congress. Perhaps if it were associated with the Navy Department, instead of with the Treasury Department, its "S O S" call would be heeded.

Congress should be commended for every honest impulse toward economy that it exhibits, especially when it does something rational to save the public money and reduce taxation. When the question is "free seeds" for distribution by sacks and carloads, a form of spending money that is no longer necessary, whatever impulse toward economy Congress displays, the final action is for continuing the distribution because there are votes in it. In spite of exhortations to retrench and pledges not to waste money, the House of Representatives has just voted $360,000 for "free seeds," although the Appropriations Committee refused to insert any appropriation at all in the Agricultural bill. It is to be noted that the Agricultural Department asked for $239,000, or $121,000 less than the House finally gave it in a fit of improvident generosity, hushing the protests of an outspoken minority. Not far short of half a million dollars for "free seeds," which the country could have got along without, and beggarly sums for the Coast Guard, which those who go down to the sea in ships cannot get along without!

SUBWAY PROFITS.

The Mayor on Thursday said that "the Interborough had admittedly been "making money on its contract with "the city." The Mayor makes up the city budget and he knows that the Interborough surplus is a deficit for the city under the contract. On the Interborough accounts alone for the five months ended with November the Interborough failed to earn its interest by $44,819, if we may trust The Subway Sun. That small deficit leaves out the fact that the subway earned nothing toward the $80,000,000 of the city's investment on which the taxpayers pay the interest.

For the last half of 1920 the Interborough reports a deficit of $2,864,749 on the elevated lines and a surplus over interest for the subway of $181,989. For the same period the city paid interest of about $2,200,000 on its bonds issued in aid of the joint undertaking. A surplus can be found only by not including the city's interest, to which the subway is obligated both by its bond and by the sacred contract. Including the city interest, there appears a deficit of $2,018,000 for the subway and $2,864,749 for the elevated lines. Different figures can be found by different combinations, but on any of them the city is many millions away from reducing its budget or interest payments by any fictitious surplus, calculated by leaving out the burden of the city's investment, which is paid by the taxpayers. The budget recites the fact, so the Mayor must know it.

TARIFF MIRACLE-WORKERS.

It was a despairing professor of that branch who said that "miracles, "driven from their own field, have "taken refuge in political economy." Instances abound. Take the high-tariff advocates and beggars in Washington. What they gravely propose looks like necromancy. They profess to think that they can, by a customs duty, "make the foreigner pay to get into our market," and yet that when he does get in the native consumer will not have to pay him, and all local producers, a higher price on account of the tariff tax. This is sheer thaumaturgy—if it is not nonsense. So is the solemn plan to keep out all foreign goods, yet compel foreign nations to pay the uttermost farthing of what they owe us. That payment, under such conditions, could be made only by resort to the Black Art.

Mr. Harding's recent message to the Southerners about the idyllic beauties of a protective tariff was straight from the Age of Innocence, economically speaking. It was an echo of the earlier "Ohio idee." To it wonders were of every-day occurrence. Larks were all the while falling from the sky to make protectionist pies. There was then a childlike faith in the efficacy of tariff taxes which nobody had to pay. Simple-hearted folk believed implicitly in all the promises of the miracle-mongers of protection. The industrial situation of the country has since then changed radically, our financial outlook has been completely altered, yet the Republican Senators at Washington are still babbling the old fairy-tales of the protectionist nursery.

AN OLD-FASHIONED GOVERNOR.

Both those who agree and those who disagree with the opinions expressed by Governor Miller in his speech to the New York State League of Women Voters must applaud his courage and his frankness. Not since Grover Cleveland has New York had a Governor so ready to "speak right out in meetin'." He hasn't the least fear of losing votes. That is the best recipe for winning them. Instead of flattering the women of the League, and exuding honey after the manner of politicians addressing the new voters, he told them exactly what he thought. He treated them to one of the most interesting surprise parties that has been seen in the politics of New York. Whether he went too far or not, it is a mighty comforting thing to have a Governor who liberates his soul freely and doesn't care a rap whether anybody likes it or not.

The accomplished leaders of the League may console themselves with the reflection that the Governor had a cold in his head, that he has been working too hard, and that the state of his health may have communicated a little severity to his remarks, but they should candidly ask themselves whether they may not profit by some of his criticisms. The League of Women Voters is or was meant to be a non-partisan organization. In disseminating political information and aiding the political education of women voters, it is doing good work. There is always a danger that societies of this sort may well become close corporations run by little coteries.

Of course, Governor Miller's strictures may be thought to have a partisan origin in the anti-Wadsworth campaign, but there is a soundness to some of them beyond dispute. There have been many instances of that successful, pushing minority sway, of the political influence of ostensibly non-political associations. Governor Miller regards every such organization as "a menace to our institutions." That is an overstatement. The League of Women Voters, for instance, would inevitably be disrupted if it continued to throw itself on one side or the other in political campaigns. It couldn't hold the majority of its own members. Women voters will be divided among political parties or independents in presumably the same proportions as men voters. The League will have to justify itself by its wisdom; and it is possible enough that, as woman suffrage comes to be an old story, such an organization will be regarded as superfluous. Meanwhile, its leaders might profit by such straightforward criticism as the Governor made. It can't expect its friends to be the best judges of its course.

If something of what the Governor said about social welfare is contentious matter, his general idea is sound. Women are supposed to be specially interested in social welfare. That is natural. But there must always be an economic corrective to their generous purposes. The humanitarian, the sentimentalist, the sociologist and the faddist stand upon the taxpayer, and they are in the way of becoming an intolerable burden. When new State and Federal activities are blithely proposed, the members of the League of Women Voters and everybody else must remember that the taxpayers are in evil case enough already. There is no danger that social welfare will be neglected. There is constant danger that the kind-hearted will insist that the State protect people who don't want to be protected, and elicit new groans from those who have to "foot the bills." Governor Miller's speech, whatever objection may be raised against details in it, was not destitute of hard common sense and disagreeable fact. While we sympathize with the fluttering it caused among its hearers, we are glad that New York has a Governor who dares to say what he thinks.

THE RAILWAY LABOR QUESTION.

If the Esch-Cummins law is to accomplish the benefits intended, it is necessary that it should be observed by all concerned under it. It was intended to benefit railway investors, but primarily for the sake of the users of the railways. It was not intended to lessen the wages which labor ought to receive, if earned and within the power of the railways to pay. The law was not passed and must not be administered in a partisan manner. Neither can it be ignored by those with a preference for earlier methods of procedure, as though the relations between capital and labor were not affected with a public interest as much as the transportation service itself.

It is a cause for regret that one small road put itself in the wrong on a point of procedure in opening the movement for a revision of its wage scale. The road simply reduced wages, as if the Esch-Cummins law had not been passed. That method of reducing wages is not now feasible, nor even lawful. The workers are right in saying that they must be consulted before such action is taken under the present Railway law, and that the right of appeal to the Railway Labor Board depends upon disagreement between them and their employers. Probably the company was not wrong in taking the disagreement for a certainty, but it was wrong in its procedure, and it gave the first trick to its employés. There is a bigger railway labor question almost ripe, and it may be hoped that the companies will not fail to use reason and observe the law.

"CONTROL" OF INDUSTRY BY LABOR.

In comparison with the Red demands of the Italian metal workers, who lately seized the factories and tried to operate them through soviets or committees, the plan which the Giolitti Government has outlined for industrial control by labor is so palely pink as to seem positively reactionary. Of such active control as centres in handling capital, opening new markets, adopting new methods, buying and selling, the report is significantly silent. It concerns itself chiefly with methods of familiarizing the workers with industrial conditions, all reasonable betterment of their social and economic status, providing them with opportunities of technical instruction, permitting them to inform themselves as to the observance of laws passed for their protection, and so forth. In brief, the plan uses the word "control" in its present Continental and also its primary English sense of checking up facts, as a means of determining the righteousness of conditions by inquiry or experiment. Labor is to control industry about as far as the Controller controls the currency. The ownership and command is to rest where it is.

The project is, however, none the less interesting. It is, in fact, infinitely more promising than an attempt at subversive measures. Under the Italian scheme there is to be a committee of nine to represent the workers, of whom three are to be elected by managers and technical experts. These are to familiarize themselves with all conditions in the industry short of trade secrets and other functions of proprietorship which are necessarily private. The owners and their lieutenants are to appoint a corresponding committee of nine to confer with the so-called Committee of Control and facilitate reforms. This is a frank and wholesome admission that the laborer has an interest in his industry which, while it includes his pay envelope, goes beyond merely material considerations to his natural desire for contact with the industrial and social fabric. It remains to be seen what the Italian radicals will say to it.

USEFUL ARMENIA.

Armenians in Constantinople report the picking up of a wireless message from Lenin to the Foreign Minister of the new Soviet Armenia, lately installed under the suzerainty of Moscow and now engaged in negotiating with the Turkish Nationalists. It was not a very encouraging communication. "For the present," says Lenin, "Armenian territorial aspirations "must be sacrificed to the interest of "world revolution." The immediate occasion was a request for the dispatch of troops, which apparently Lenin could not spare, to protect the Armenian frontier; but it applies very well to the whole Bolshevist policy toward Armenia. The Armenians have been driven back into a tiny corner of their country, and there apparently they must stay because Lenin finds Mustapha Kemal useful, and for the present must meet his demands. Later Kemal may not be so necessary and the Red armies may descend into Anatolia on the pious errand of liberating Armenia.

But there should be no haste to throw the first stone at this somewhat cynical gentleman in the Kremlin. Lenin learned how to handle the Armenian question from the Powers of Western Europe. For the last fifty years or so, not to mention medieval instances, Armenian aspirations, territorial and otherwise, were constantly being sacrificed to one thing or another. Armenia always offered a convenient excuse for an outburst of moral indignation, but when the Turks had given up something to the indignant Power it always happened that somehow Armenia had to be sacrificed. Some day Russia, whether red, white or navy blue, will start toward warm water once more, and the liberation of Armenia will once more arouse the sympathy of the world. Quite possibly, when the smoke has blown away, the Armenians will be better off than they are now; but if so, it will be because for once their interest happened to coincide with something desired by a stronger Power. Armenia has done a great deal of service to Europe; without her a good many chestnuts would still be in the fire.

THOSE WHO TOIL NOT.

The grievance submitted by Brooklyn housewives for action by Congress has seldom been surpassed as an instance of flagrant injustice which is beyond the scope of law. These overburdened wives and mothers say something, in the familiar manner of the farmer, about an eight-hour day for dishwashers; but the burden of their complaint is against spinsters who toil not, and especially against childless married women. They demand that these be conscripted and 'prenticed out to overburdened mothers for three days' work each week.

One can imagine the rage of the spinsters, the blessing of whose singleness would be mitigated on Mondays, Wednesdays and Fridays. But the childless wife is an ultra-modern phenomenon. Imagination falters at the spectacle she might present upon being bound to the care of another's brood on Tuesdays, Thursdays, and especially on the Saturday holiday. In spite of Adam Smith, the basic wealth of any nation is in its citizens, in their character and ability, without which the utmost riches are only corruption; and, as things go nowadays, those who produce citizens are doubly penalized—penalized in having to pay all they have to support them and far more grievously penalized in not being able to afford the education and upbringing which all good children deserve. If the basis of citizenship is service, then clearly spinsters should become dishwashers on Mondays, Wednesdays and Fridays, while childless wives turned nursemaids on Tuesdays, Thursdays and Saturdays.

Such an arrangement is beyond the most strident demand for social justice. The spinster has long ceased to be conscriptable, either for domestic service or for the purpose of true comedy. She has become a "bachelor" and thus one of the most privileged and enviable of mortals—self-sustaining, self-respecting, free. Only the childless wife is more privileged, if not more enviable; for she is quite as free as the bachelor girl and does not have to bother about that matter of self-sustention. Not only is she not yet a character in comedy; she doubtless never will be. Both are, if not exactly Lords of Creation, yet certainly the only beings to whom those Lords do homage. For saying that a man is responsible for the actions of his wife the law has been called an ass. But it is not ass enough to say that the apostles of bachelor girlhood and birth control shall be bound out as help to mere matrons and housewives.

It was clearly in prevision of this that the Brooklyn housewives closed their petition with the asseveration that 60 per cent. of Congressmen are paid more than they are worth. It may not have been wise to say so; but saying it doubtless relieved many minds.

TOPICS OF THE TIMES.

Industrial Precedents Set Aside.

Old principles of law governing the relations and responsibilities of "fellow-servants" have been much changed, as everybody knows, by recent legislation in regard to the liabilities of employers and the compensation of workmen for injuries suffered in the course of employment.

These changes have been due to great changes in the nature of industry since the days when manufacturing was done on a small scale and the contacts between employers and employés, like those between men in the same service, were far closer than they are now. Another influence has been the increased appreciation of the fact that labor has rights as well as capital.

The new ideas have had, as they deserved, the general approval of the public, and there is nowhere any desire, or at least there is no openly avowed desire, for a return to the old "rules" that left the workman to bear practically all the burdens and dangers incidental to his labor. Even a change for the better, however, can be carried too far, and a recent decision by the New York State Court of Appeals certainly goes a long way along the new path, and, without any disrespect for the learned Judges, or any intimation that they were wrong, can be called surprising, or even startling.

Liability Determined by Service.

It seems that one day, in the Champlain Silk Mills, a skylarking boy threw an apple across one of the rooms. He had no intention of hurting anybody, but he did. The apple hit one Leo Bruno in the right eye, and, as a result of the blow, the sight of that eye was seriously and permanently affected—almost completely destroyed. Bruno demanded compensation from his employers and they resisted the claim, denying that any responsibility for it rested on them.

The case went to the Court of Appeals, and there the right to recover was upheld. Judge Cardozo, who wrote the decision, after reviewing other cases in this and other States and in England, thus explained the conclusion reached:

> The risks of injury incurred through the acts of fellow-workmen are not measured by the tendency of such acts to serve the master's business. Many things that have no such tendency are done by workmen every day. The test of liability under the statute is not the master's dereliction, whether his own act or that of his representatives acting within the scope of their authority. The test of liability is the relation of the service to the injury of the employe.

In the last sentence, evidently, lies the basis of the decision—Bruno suffered his injury while at work, and therefore his compensation must come from the industry—must be paid, not by himself, but, ultimately, by the consumers of its products. One inclines to ask, "How would it be if he had been stabbed or shot by a fellow-workman in settlement of a real or imagined wrong committed outside the shop?"

They Do It Without One Smile!

If Christian Scientists had a sense of humor—which, of course, they haven't and can't have, else would most of their time be used up in laughing at themselves—they never would have appealed to the State Board of Education against the decision of New York City's board that teachers cannot get pay while absent on account of an illness that is certified only by a practitioner of Christian Science.

As such practitioners vehemently deny the existence of illness, or at least deny that illness is a reality, for one of them to certify that a teacher has been sufficiently ill to justify remaining at home is a most obvious absurdity—a sort of joke—at which our educational authorities cannot possibly do more than smile, crossly or good-humoredly according to individual taste or temperament.

The demand and refusal, however, do have a serious side in that they call renewed attention to the presence in our public schools of teachers who, in exact proportion to their consistency as believers in the Eddyite delusions, are incompetent to perform one of the teacher's very important duties—that of watching for the presence of pupils suffering from contagious diseases and, when found, sending them promptly home for treatment, in order that other pupils may not be infected. A Christian Scientist teacher who thus admitted that a child was sick and a danger to other children would have to repudiate and violate the fundamental principles of her faith, and there are some of them, at least, who would not do that, whatever the consequences might be.

And yet here they are complaining that their "healers" are not allowed to certify the illnesses of those very teachers!

He Claims to Solve the Problem.

Another dispatch from Paris, printed yesterday, seems to confirm previous reports to the effect that an engineer from Argentina has constructed a flying machine on the "helicopter" principle that is receiving the serious attention of the French Government. Indeed, so serious is the attention said to be that the French War Office is declared to have bought the exclusive right to use the Argentine's invention.

That is not quite the same as saying that the new helicopter has demonstrated its practicality, but it is enough to excite interest. The helicopter idea is not new—it is even older, and much older, than those ideas by the use of which the Wright brothers, first of human kind, really "flew" and made the conquest of the air a reality. So many helicopters, however, have disappointed the hopes of their inventors that most aviation specialists have come to the conclusion that machines of that sort never will work.

That conclusion is unsafe—as unsafe as was the conclusion of many other specialists that mechanical flight was for man impossible and that those who attempted it were more or less insane. "Impossible" is a word that should be used with great caution, and whether a helicopter will work or not is a matter of fact, not of opinion.

If the engineer from Argentina can do what he says he can with his machine, the day of airplanes as we know them now approaches its end, for a successful helicopter will be free from several of the grave faults and weaknesses of the present machine, and will be able to do several highly desirable things which it never can attempt.

Opportunity for Harding.

To the Editor of The New York Times:

The Hon. Elihu Root is to be congratulated upon the wisdom and timeliness of his letter to Mr. Butler in reference to the proposed conference upon disarmament. To try to force the issue now, right at the threshold of a new Administration particularly charged by the American people with the settlement of the entire international problem, and not give President-elect Harding the opportunity to include it in his plan for world peace, would seem the height of unwisdom made worse by its impertinence.

SAMUEL COLCORD.
New York, Jan. 22, 1921.

DAYLIGHT SAVING REPEAL.

Mr. Betts Wants to Save the State "Annoyance" of Two Times.

To the Editor of The New York Times:

My attention has just been called to a recent editorial comment of yours on my introduction in the Assembly of a bill to repeal the daylight saving law of this State. Your discussion of the question seems to be somewhat confusing, therefore I hope you will give me sufficient space in your valuable paper to make the issue clear.

First—The so-called Daylight Saving law was enacted by the Congress in 1918 as a purely war emergency measure.

Second—It was understood at the time that its operation would result in a serious handicap to the farmers of the country, and that as soon as the war was over it should be repealed and the farmers should be relieved of its injurious effects.

Third—In August, 1919, the Congress kept faith with the American farmers on this subject, and amended that section of the law which provided for daylight saving by ordering the clocks set back to standard time, as provided in Section 1 of the original act.

Fourth—On the first day of the session of the New York State Legislature in 1920 I introduced a bill to repeal the State law, in harmony with the action of the Congress on this subject.

Fifth—There was so much opposition from the city members that in order to gratify them the bill was changed so as to amend the municipal law, conferring upon the local authorities in cities and villages the right to have local option on daylight saving by passing an ordinance to this effect.

Sixth—The bill in this form granted to cities and villages the right to have daylight saving, but relieved the farmers from its operation. Governor Smith vetoed this bill, and on election day the farmers vetoed him.

Seventh—The first time that Congress ever passed an act applying to the whole United States and its territories on this subject was in 1918, in which act they divided the United States and its territories into zones, fixing the standard time in each zone the same as it had been from the foundation of this Republic.

Eighth—When the Congress amended the law in August, 1919, it only amended Section 3, which provided for setting the clock ahead during the Summer months, and so amended it that the clocks should be set back to standard time as provided in Section 1 of the original act; therefore the Federal law enacted as a war emergency measure is still upon the statute books, in full force and effect, the same as it was during the war.

Ninth—It will thus be seen that the State law is in direct conflict with the Federal act, for it is a well-settled principle of law that when Congress has authority to legislate upon a subject it has supreme authority. The act having been a war emergency measure, and we still being technically at war, the Federal law is supreme over the State law, and therefore the State law is unconstitutional and should be wiped from the statute books.

Tenth—The House committee which investigated this subject in its report declared that while the people in the cities and villages could adjust themselves to the scheme of daylight saving, the farmers could not do so without severe injury to the farming industry, for the reason that the farmers have to work in harmony with the laws of nature and with the seasons and they could not change either, and the committee further declared that the daylight saving scheme "upset nature's plan on the farm for both man and beast." Therefore, Section 3 of the act providing for daylight saving was repealed by the House over the President's veto by a vote of 223 to 109 and in the Senate by a vote of 57 to 19.

Eleventh—It has been claimed that the workingmen of the country are in favor of daylight saving, and yet the American Federation of Labor at its annual convention held at Atlantic City in August, 1919, when the question of repealing the daylight saving section of the Federal law was before Congress, voted down, by an overwhelming majority, a resolution memorializing Congress to retain the daylight saving law.

Twelfth—The representatives from the country districts of this State were willing that the people in the cities should have daylight saving, if they wanted it, and this is the reason they consented to an amendment to the municipal law conferring power upon the local authorities to provide for local option on daylight saving. They contended, however, that the city representatives should not insist upon having daylight saving at the expense of the farmers, when it was not necessary.

It is conceded, even by many people in the cities, that having two times is a source of annoyance, but the railroads and Post Offices were conducted on the Federal standard time, therefore the amendment to the municipal law giving local option to cities and villages did not change the situation.

A year's experience with the two times, I believe, has convinced a majority of the people of the State that a straight repeal of the State law in harmony with the Federal law is now desirable, and that local option, even for cities, is in the nature of a nuisance.

CHARLES H. BETTS.
Albany, Jan. 24, 1921.

Thanks for the Rescuers of a Dog.

To the Editor of The New York Times:

May I ask that you will see that the enclosed check gets to the Captain and the quartermaster of the ferryboat Edgewater, running on the Fort Lee route, who saved "the little black and white dog" from a cake of ice in the Hudson River, as so delightfully told on your editorial page today, and ask them to have a smoke, with the thanks of an admirer of dogs?

Incidentally, I want to express my appreciation of The New York Times, a good, reliable paper to start the day with and a splendid paper for its clean and informing news and editorial writings to end the day with.

JOHN C. PAYNE.
Jersey City, Jan. 28, 1921.

THE MOTE.

Americans we were, a little group
Around a table in a festive room,
Conversing lightly on a fruitful theme—
Our Country; and as little logical
As patriots of other lands, who boast
Each of his own. (A mother on her babe,
Or lover on his sweetheart newly won,
May turn more often a discerning eye.)
The name of our good neighbor, Canada,
Came into our discussion, and I heard
A woman say, "I find Canadians
Too egotistical! They think themselves
The best, and bravest, and most eminent
In all achievement, most intelligent,
And altogether greatest of the race
In all the world!" Indulgently I smiled—
"Can we condemn them? Do not we ourselves
Think likewise of ourselves?" In quick surprise,
Her look rebuked me. "But we *are!*" she said.

GRACE AGNES TIMMERMAN.

FOREIGN BANKS IN FRANCE

Denial That Their Existence Is Menaced by the New Law Proposed by Deputy Gerald.

By HENRY E. GOURD,
President of the French Chamber of Commerce of New York.

New York, Jan. 24, 1921.

To the Editor of The New York Times:

My attention has been called to two articles published recently in your esteemed paper and I have just read them with great interest. One is entitled "For Big Tax on Foreign Banks; Deputy Would Penalize Them Heavily for Alleged Hammering of Exchange," and the other one is entitled "Criticises French Foreign Bank Plan; Guaranty Trust Official Compares It Unfavorably With Banking Laws Here."

As President of the French Chamber of Commerce of New York it is my duty as well as it is my pleasure to do all that is in my power to contribute not only to maintain but also to develop the friendly relations of already long standing between the United States and my country, so as to strengthen the ties that have united them in two memorable wars. I am, therefore, anxious to see any misunderstanding between them avoided and, as I fear that the titles of the articles above alluded to might prove somewhat captious or misleading, I beg to submit to your readers a few short remarks on the subject.

I have before me the preamble of the bill introduced in the French Chamber of Deputies by Mr. Georges Gérald and I translate literally the passages incriminated by your correspondent: "We witness the establishment on our territory of banks belonging to various nations who often, even in the course of the great events that we have gone through during the last five years, have shown us neither respect nor sympathy."

This is, in my opinion, a statement of unquestionable facts; it is, furthermore, a statement which does not apply to the Americans, who have given us, during the period mentioned, a constant help, acknowledged in France with sincere gratitude, and who have shown us, then and since, in many circumstances, a much appreciated sympathy.

"These banks," adds the author of the bill, "take advantage of the lower rate of exchange, the unexplainable variations whereof reveal shady manoeuvres to establish themselves with great luxury and expense and to acquire against our interest, naturally, the facilities indispensable to the carrying out of their plans. They do not only compete with our best institutions of credit in a way that the latter can hardly counteract, but they create unavoidably on our market financial disturbances resulting most often from regrettable methods, to say the least, the consequences of which are incalculable."

Commenting upon these assertions, your correspondent writes:

"In the preamble of the bill, which is a savage attack on foreign banks and their shady manoeuvres, the author of the bill, Deputy Georges Gérald, makes it clear that his purpose is indeed to make their continued existence in France impossible."

In qualifying the above statement as "a savage attack on foreign banks and on their shady manoeuvres" your correspondent goes rather too far, in my opinion, and there is no reason, at any rate, why American bankers should take offense at Mr. Gérald's remarks, if they do not feel guilty of having resorted to the questionable methods alluded to by him, and I have no doubt that their conscience is perfectly at rest on that score.

Assuming, on the other hand, merely for the sake of argument, that the French bankers should have inspired this proposed legislation, were they justified by the circumstances? That is the question. Let us, therefore, examine the situation which confronts them, from their own point of view. When they see representatives of nations whose moneys are at an extraordinarily high premium come and make a splurge in France, buying the most conspicuous buildings, in the most frequented districts, and fitting them up as luxuriously as possible in order to catch the eye of the public, to inspire it with confidence in their financial resources and to capture its trade, at a very small expense in pounds, dollars, pesetas, &c., and when they see the same foreigners disorganize all their services by offering to their employes twice or three times, if not more in certain cases, the salaries that they paid them, is it astonishing that they should try to protect themselves against such competition? Are they warranted in proposing to have restrictions imposed upon foreigners, especially when they come from countries where protection against outsiders is in high honor and where the French are subject to restrictions in the banking business and in others as, to cite only one example, a Frenchman, for instance, cannot import or sell any alcoholic beverages here for medicinal purposes, when citizens can and when any American can sell anything that he cares to sell in France? Is not, therefore, the spirit of self-defense, which would seem to prompt them, not only comprehensible but excusable in the eyes of whoever is willing to admit, in good faith, that in legislation there is such a thing as reciprocity?

Furthermore, your correspondent's conclusion seems to me rather far fetched, inasmuch as, if the author of the bill had had in view to make "the continued existence of foreign banks in France impossible," he would have resorted to other means than a taxation, copied on the measures recently adopted by the Spanish Government, and than the obligation for them to obtain of the French Government an authorization by decree, in order to be able to receive deposits or to take part in any operation relative to foreign issues, other than those concerning their own nationals. In fact, in obliging foreign banks to obtain the authorization of the Government so as to be able to receive deposits, the proposed bill is by no means as radical as the law of the State of New York, which does not allow foreign banks to receive deposits nor even to carry on a local discounting business. Still, these two operations constitute the fundamental transactions of banks that do not make a specialty of exchange, of letters of credit, of promoting enterprises or making loans. In France, so far, American banks, without being bound to employ local capital, which is not the case for French banks here, have enjoyed, on the contrary, all the same privileges as French banks, and they might yet do so, according to the proposed legislation, by obtaining from the Government the authorization to that effect, which would undoubtedly be granted to representatives of friendly nations, while it might be refused to others, and would thus facilitate the business of the former by suppressing the competition of the latter.

Upon the whole, I fail to see that the French present banking system compares unfavorably with banking laws here, as stated in your issue of the 20th, and, aside from the question of taxation, which is far from being settled and which would, in a certain measure, have its equivalent here where French companies are heavily taxed on their capital used here, it would still be more favorable to foreign banks which could obtain the authorization of the French Government to receive deposits, to do a local discount business, than the law of the State of New York is to foreigners, to whom it denies the same facilities. I might add that the repeal of such obnoxious legislation might go far toward inducing France not to modify, as suggested, its present banking laws. At any rate, it would tend to legitimate criticisms of French methods which can easily be retorted under the present circumstances.

Before concluding these remarks I wish to add that your correspondent does not seem to have caught the exact gist of Mr. Gérald's remarks, when he wrote: "Deputy would penalize them heavily for alleged hammering of exchange." The author of the bill does not accuse foreign bankers of "having hammered the exchange." He merely declares that they have taken advantage of its low rate to indulge in certain practices detrimental to French banks and which have created disturbances on the market.

I would deplore, as far as I am concerned, any bitterness of feeling, any estrangement that might result from such legislation as the one proposed, and that is why I thought that your readers ought to hear both sides of the question in order to be able to form an unbiased opinion, and I have no doubt they will recognize that, if the French followed the example of other nations in imposing certain restrictions upon their banking interests in France, such legislation, although perhaps unwise, would not at least be without excuse, or even without justification, being based on reciprocity.

HENRY E. GOURD,
President of the French Chamber of Commerce of New York.

LICENSES FOR DYES.

A Tariff Unavailing With the Mark at Its Present Level.

To the Editor of The New York Times:

I wish emphatically to take issue with the letter on the Dye License bill signed by E. S. Graves, appearing in The Times of Jan. 22. The Germans had forty years' experience in the dye industry and controlled the world's supply of dyes before the war. Nothing could please them more than the non-passage of the very Longworth bill which Mr. Graves so much deplores. The bill is a very just one and serves to bar out the dyes that we are making here, which dyes incidentally are not only as good as the Germans can make, but they are identical, and this production constitutes perhaps 85 per cent. of the needs of the country. As to the remaining 15 per cent., if we do not make these, the bill provides for their importation under license, so that as far as the consumer goes he is provided for under any circumstance.

On the other hand, if the bill is not passed the Germans will certainly flood this country with their dyes, for their labor is cheaper than ours and they would not hesitate to resort to dumping methods, which is an old and thoroughly familiar game with them. Tariff alone will avail nothing, for there is no duty that can be reasonably considered which will have the least effect when the present price of the mark is considered.

The importance of maintaining the splendid industry that we have established is almost self-evident. It is vital from the standpoint of the nation's safety, for we now know that had not the Germans had this great industry the war would have stopped long before it did, and it is equally true that for the future whatever nation has supremacy in this industry will be able to dictate to any other, for war is now a question of chemistry. Therefore, the question is one which is really beyond mere economics, and it now looks as if the future peace of the world were dependent upon maintaining a chemical industrial balance.

Most of the people who argue against the dye bill do so because they want the Germans back again with their complete hold of the situation in this country, for it is exceedingly lucrative to all who take any part in aiding their schemes.

S. A. TUCKER,
Late Major, Chemical Warfare Service, U. S. A.
Columbia University, Jan. 25, 1921.

To the Editor of The New York Times:

In his letter on the Dye License bill, in your issue of Jan. 22 E. S. Graves makes the entirely erroneous statement that "the licensing feature, which is virtually an embargo, is, in a way, a dog-in-the-manger attitude." The licensing bill now pending before Congress is not in any sense of the word an embargo. It is simply a control of importations of such a nature that no attempt to dump cheap German products on this market, to the destruction of the newly established American dyestuff industry, can be undertaken. If, on the other hand, it can be shown that a required dyestuff cannot be obtained in this country in sufficient quantity and at a reasonable price, a license authorizing its importation must, perforce, be issued. Under its conditions no dyestuffs will be imported except under such licenses granted after proper investigation by a competent board appointed under Government auspices. A dyestuff user would not be precluded under this license bill from securing any and all dyes that he might require, in any quantities that he might require, no matter what his interests may be. If the dyes he wants are made by American concerns of the requisite quality and in sufficient quantity and at a reasonable price, he can purchase them from American manufacturers under proper competitive conditions; if the dyes he wants are not so produced by American manufacturers, there is nothing whatever to prevent his obtaining them from Germany under licenses granted by the License Board.

The bill as proposed does not give the slightest advantage to a large manufacturer of dyestuffs, as against a small manufacturer, and each is required to establish the fact that, in order to avoid the granting of licenses, the dyes required are produced in this country in sufficient quantity and at competitive prices. There is thus no limitation placed on the American textile manufacturer such as Mr. Graves states to be the case, and he is at perfect liberty to supply the textile markets of this country with his products and to approach the textile markets of other countries without being under any handicap by reason of inability to secure the dyes he requires.

As far as dyes are concerned, he can get whatever he wants, whenever he wants it, and the protection of the new American industry by means of a license feature will not impair his ability to do so in the slightest degree.

H. J. NICKERSON.
New York, Jan. 26, 1921.

DEBUTANTES OUT AT CHARITY BALL

Great Society Array at Benefit for Union Settlement at Ritz-Carlton.

OLD GUARD CELEBRATES

Its 95th Anniversary Ball a Fine Spectacle at Commodore—Illustrators Dance in Costume.

Last night offered several diversions in the way of dances. The Union Settlement ball at the Ritz-Carlton, the Old Guard's reception and ball at the Commodore and the annual costume ball of the Illustrators' Society of New York, which took place at Delmonico's, were among the principal events.

There was a great array of débutantes at the Union Settlement ball at the Ritz, given under the auspices of the Board of the Women's Auxiliary of the Settlement, of which Mrs. Reginald Barclay is Chairman and Mrs. James Rockwell Sheffield, President.

A group of dinners preceded the function, the dinner hostesses including Mrs. Francis L. Hine, Mrs. Barclay, Mrs. A. Henry Mosle, Mrs. Lynford McC. Dickinson, Mrs. Julius F. Workum, Mrs. W. E. S. Griswold and Mrs. Minturn Post Collins.

It was an early ball, 9 o'clock having been announced as the starting hour. Miss Annie Auchincloss headed a large committee of débutantes, and Olives B. Jennings was chairman of the floor committee. Mrs. H. P. Davison was Chairman of the ball committee.

Among those occupying boxes were Mrs. Hugh Dudley Auchincloss, Mrs. Barclay, Mrs. Edwin M. Bulkley, Mrs. James B. Clemens, Mrs. Davison, Mrs. David Dows, Mrs. Griswold, Mrs. J. Horace Harding, Mrs. Edward S. Harkness, Mrs. Hine, Mrs. Robert Jaffray, Miss Emily M. Jaffray, Mrs. Walter B. James, Mrs. Walter Jennings, Mrs. D. Hunter McAlpin, Mrs. Henry E. Meeker, Mrs. Mosle, Mrs. Frederick W. Moss, Mrs. Theodore L. Peters, Mrs. Herbert L. Pratt, Mrs. William A. Read, Mrs. William G. Rockefeller, Mrs. William H. Woodin, Edmund Coffin, and John Sloane.

Old Guard's 95th Anniversary.

The annual ball of the Old Guard marked the ninety-fifth anniversary of this famous veteran military organization. During the many years of its existence New York has witnessed many changes, but the features of this annual event are largely the same every year.

The grand march at midnight, with the veterans in full dress and all the military guests in uniform, made an imposing spectacle. General Robert Lee Bullard, Commander of the Department of the East, and Rear Admiral James H. Glennon led the march.

An added feature this year was the presentation of the Veteran Trophy to the Governor's Foot Guards of Connecticut, which they won last Summer at the Seagirt, N. J., rifle range. Governor Everett Lake of Connecticut received the trophy for the Foot Guards. Governor Miller was to have made the presentation, but was unable to attend owing to illness, so Governor Edwards of New Jersey presented it.

Many representatives of various veteran military organizations of the country attended the ball. Those who met in Boston last year to formulate the organizations into a national body reconvened here yesterday so as to attend the ball.

Captain William A. Damer, Adjutant of the Old Guard, was Chairman of the ball. Major Edward Havemeyer Snyder is Commandant of the organization. There were delegations from the Ancient and Honorables of Boston, the Worcester Continentals, Putnam Phalanx, Amoskeag Veterans of Manchester, N. H.; Bristol Train of Artillery of Rhode Island, the Old Guard of Atlanta, the Richmond Blues of Virginia, the State Fencibles and City Troop of Philadelphia, the Minute Men from Washington, the Cleveland Grays, and representatives from the famous Gordon Highlanders.

Mrs. James B. Wasson, wife of the Chaplain of the Old Guard, headed a large committee of hostesses who looked after the visiting delegations from other cities. Among the hostesses were Mrs. William A. Damer, Mrs. John Miller Gregory, Mrs. William Rufus Boyd Jr., Mrs. Lillian N. Ellis, Mrs. Timothy M. O'Connor, Mrs. P. J. Rochietti, Mrs. Y. D. Semple, Mrs. Bernhardt Wall, Mrs. Charles W. Hack, Mrs. Gustave A. Heleu, Mrs. Rufus Steele, Mrs. A. A. Gerdes, Mrs. David Gorden, and the Misses Elsie Marie Steger, Jean D. Barnes, Estelle J. Christie and Minnie B. Geary.

Illustrators' Society Dances.

The annual costume ball of the Illustrators' Society was a late and gay affair. Charles Dana Gibson is President of the society. C. D. Williams was head of the entertainment committee.

The ballroom was decorated with sixty original poster drawings made by members. Many of the guests came in Parisian costumes of 1850, while others were costumed as Italian bandits. Hawaiian dancers with grass skirts, Japanese and Persians.

Among those who attended were J. E. Sheridan, R. L. Goldberg, Fred Cooper, John La Gatta, H. B. Eddy, Robert Beebe, Donald Teague, George Howe, Stowe, Phelps, Robert Amick, Charles Voight, Walter Trumbull, Frank Godwin, Herbert B. Swope, Jean Mattol, J. Harry Masson, Arthur W. Brown, Jack Shaw, A. J. Powers, Miss Ruth Eastman and Mrs. Alice L. Foss.

LIEUT. KLOOR TO WED MISS A. FLOWERTON

Troth of Lost Naval Balloon Pilot Who Suffered Hardships in Far North Announced.

Mr. and Mrs. Alexander J. Flowerton of 68 West Eighty-seventh Street, New York, announce the engagement of their daughter, Miss Alexandra Flowerton, to Lieutenant Louis A. Kloor Jr., U. S. N. R. F. Lieutenant Kloor was a student at Tulane University, New Orleans, before he received his commission in the navy. He was the pilot of the naval balloon so recently lost in Canada and shared all the adventures, mishaps and extreme hardships of that memorable air voyage and the following hardships in the forests of the Far North with Lieutenant Farrell and Lieutenant Hinton.

His letters to Miss Flowerton describing the perils of the trip were published. It has been stated several times that Lieutenant Kloor and Miss Flowerton were engaged, but this is the first formal announcement of it.

It was announced last night at a dinner given by Mrs. B. F. Huppe of 68 West Eighty-seventh Street. Miss Flowerton's father is in Europe, and her mother is on the Pacific Coast.

Mr. Kloor is a son of Mr. and Mrs. Louis A. Kloor of Crowley, La.

BETTY JACKSON TO WED.

Her Engagement to Howard Maxwell Jr. Is Announced.

Dr. John A. Jackson and Mrs. Jackson of 969 Park Avenue, New York, have announced the engagement of their daughter, Miss Betty Jackson, to Howard Maxwell Jr. Miss Jackson made her début a year ago and is a member of the Junior League. She is a niece of Mr. and Mrs. Nicholas F. Brady and of Francis P. Garvan.

Mr. Maxwell, who was graduated from Princeton in 1919, is the son of Mr. and Mrs. Howard Maxwell of 15 East Eighty-fourth Street and Glen Cove, L. I. He served during the war as a Lieutenant in Naval Aviation. No date has been set for the wedding.

SOCIAL NOTES.

New York.

Mr. and Mrs. Lorenzo D. Armstrong of Riverside, Conn., are at the Plaza, for the remainder of the Winter.

Mr. and Mrs. A. Perry Osborn are receiving congratulations on the birth of twin daughters at their residence, 24 East Seventieth Street, on Jan 10. Mrs. Osborn was formerly Miss Anne M. Steele. Mr. Osborn is the son of Professor and Mrs. H. Fairfield Osborn of 998 Fifth Avenue.

Miss Mary Cameron is spending the week-end with Miss Elaine S. Sullivan, daughter of Mr. and Mrs. James F. Sullivan, of Philadelphia.

The Countess d'Ursel left here yesterday with Mrs. Henry P. Loomis, for a visit in Washington.

Mrs. Cornelius Vanderbilt will give a dance next Monday evening at her residence, 640 Fifth Avenue.

Gordon Knox Bell is ill at his residence, 500 Madison Avenue.

Mrs. Walter Damrosch will entertain at dinner tonight at her residence, 146 East Sixty-first Street.

Mrs. Morgan Cowperthaite of Lamington House, Far Hills, N. J., is at the Vanderbilt for a visit.

Mrs. Moses Taylor is giving a dance tonight at her home, 701 Park Avenue, for her daughter, Miss Marion Taylor.

Miss Helen Neilson, daughter of Mrs. Ernest Neilson, is giving a small tea dance this afternoon at the Ritz-Carlton. Miss Lily F. Robertson, her cousin, will assist in receiving.

Mrs. E. Roland Harriman, Mrs. Charles Pope, Mrs. C. M. Fair, Mrs. Josiah C. Thaw and Reginald Vanderbilt entertained parties last night at the third Bachelors' Dance at the Vanderbilt.

WALTER R. LEVENTRITT WED

Ex-Justice's Son Married Miss Bertha Campbell on Dec. 30.

The marriage was announced yesterday of Miss Bertha Campbell, daughter of Mr. and Mrs. Charles W. Campbell of Boston, and Walter R. Leventritt of this city. The marriage took place on Dec. 30.

Mr. Leventritt is the son of David Leventritt, one of the best known lawyers of this city, and a former Justice of the Supreme Court of New York. David Leventritt is now senior member of the firm of Leventritt, Cook, Nathan & Lehman of 111 Broadway.

The former Justice and his daughter are now in California on a vacation trip. His other son is Leo L. Leventritt, a lawyer of this city.

Sprague-Barrows Wedding Today.

Miss Hester Noel Barrows, daughter of the late Charles Clifford Barrows and Mrs. Barrows of 68 East Fifty-sixth Street, will be married at noon today to Evan Lloyd Sprague of 1 West Sixty-seventh Street, son of Evan Turner Sprague of this city. The Rev. Dr. Herbert Shipman will perform the ceremony in the Church of the Heavenly Rest in the presence of only members of the immediate families, who will afterward attend a luncheon at the Volson on Park Avenue. The bride's brother, Dr. David Nye Barrows, who was married last October to Miss Frances Scoville, will give her in marriage, and she will be attended by Mrs. Pierson Van Kirk as matron of honor. The first intimation that the wedding was to take place came yesterday, when a marriage license was issued to the couple. In their application Miss Barrows gave her age as 27 and Mr. Sprague said he was 30. He is a graduate of Cornell University and a member of the Cornell Club of this city.

UNIVERSITY WOMEN DINE.

International Federation Supported by College Presidents.

The importance of the International Federation of University Women in the promotion of a better international understanding was emphasized last night at a conference dinner at the Hotel Gotham, under the auspices of the New York Branch of the association of Collegiate Alumnae and the Women's University Club. The speakers agreed that there is a big task ahead because of the gloomy outlook the European professors and teachers have at this time, and the wholehearted support of the college and university women in this country was urged.

Dean Virginia C. Gildersleeve of Barnard College presided, and the speakers included Mrs. Carrie Chapman Catt, President of the International Woman Suffrage Alliance; Mrs. Caroline F. E. Spurgeon, President of the International Federation of University Women; Dr. Henry Noble McCracken, President of Vassar College; Dr. William Allan Neilson, President of Smith College; Miss Ellen F. Pendleton, President of Mount Holyoke College, and Dr. M. Carey Thomas of Bryn Mawr. Dr. Thomas suggested seven ways of raising a fund of $20,000 a year with which to carry on the work of the international organization.

President McCracken of Vassar College declared that he was in favor of an exchange of undergraduate students as well as an exchange of graduate students, saying that it would be of great advantage to the colleges on both sides of any ocean. He admitted that there were some practical objections, but said the university women should find some way to make the exchange arrangement possible.

A number of students from foreign countries also spoke.

Bowdoin Alumni Dine.

Bowdoin College Alumni Association held its annual dinner last evening in the Hotel Pennsylvania. Harvey D. Gibson, President of the association, was toastmaster, and the speakers were Kenneth Charles Martin Sills, President of the college; John Garrett, President of the Student Council, and Romilly Johnson. These officers were elected: President, George R. Walker; Vice Presidents, Frederick W. Pickard, Henry B. Quinby and Frank A. Munsey.

Dance for News Company Workers.

The Mutual Benefit Association of the American News Company will hold a dance in the Winter Garden of the Hotel McAlpin next Wednesday evening.

Chamberlain Dodds Sale, $26,585,

A pair of fine old Regence green and gold settees brought the top price at the Chamberlain Dodds sale at the Clarke Galleries yesterday afternoon, going to H. F. Arnold for $500 each. The frames were painted in Nile green with carved details in gold, the upholstery in salmon pink brocade of the period with mauve fringe. An old wall paper paneled room, Chinese eighteenth century design, from the country house of Sir Archibald Grey, Cumberland, England, designs of birds, flowers and bamboo trees, was purchased by Mrs. D. O'Connell for $900. A Venetian lacquer commode, period Louis Quinze, went to A. A. Smith for $215, and Mrs. C. P. Rogers paid $380 for a pair of green lacquer encorieres, Venetian, Louis XV. period. The returns for the day were $12,871, making a total to date of $26,585. The sale will be concluded this afternoon.

'Shimmy' Stopped at School Dance.

Special to The New York Times.

HARTFORD, Conn., Jan. 28.—Among the juniors at the Hartford High School there was much talk today of the action of Miss Sarah Trees, Dean of the high schol girls, in stopping a "shimmy" dance. When one of the girls mounted the stage after a few dance numbers last night and gave a performance there was vigorous applause, but there was no encore. The hook was not actually used, but Miss Trees, in the stage wings, saw that the first number was the last.

More Gifts for Neediest Cases.

One gift of $100 and two smaller gifts increased the total of contributions for the Neediest Cases yesterday to $110,535.62. The three contributions received by THE NEW YORK TIMES were $100 from Mrs. William W. Lee, $10 from Eugene Norwood and $5 from "Anonymous."

MRS. JENKINS FORMS TRUST FOR CHARITY

Charter to Be Asked in Hartford for Foundation to Administer Large Fund.

TO AID WELFARE WORK

Mrs. Helen Hartley Jenkins, the Donor, Widely Interested in Hospitals and Social Service.

Special to The New York Times.

HARTFORD, Conn., Jan. 28.—Authority to dispense millions in charity was asked of the General Assembly today in a bill introduced on behalf of Mrs. Helen Hartley Jenkins of New York, daughter of Marcellus Hartley, who was the dominating figure in the formation of the Remington Arms plant and the Union Metallic Cartridge Company of Bridgeport. The money, which eventually will amount to several millions, is to be available for use in any charity, educational or other welfare work in the United States.

The bill requests a charter for the Hartley Trust Corporation, which will be the legal name of the foundation, and was drawn by R. B. Stoeckel, Commissioner of Motor Vehicles, who has been Mrs. Jenkins's attorney for many years. The incorporators of the trust are to be Mrs. Jenkins herself, her daughter, Miss Grace Hartley Jenkins of Norfolk, Governor Everett J. Lake, Dr. Samuel A. Brown, a prominent physician of New York City, and Commissioner Stoeckel. Among the features of the foundation plan is a provision that the Governor of Connecticut shall always be a member of the Board of Trustees.

Governor Lake has been asked to remain a member after his retirement from office, and today signified his willingness to do so. The board will, therefore, be increased to six members upon the completion of Governor Lake's term of office, which will be not earlier than 1923.

The utmost latitude is allowed the officials of the Foundation in the granting of the funds available. They will, however, be guided by the lifelong policy of Mrs. Jenkins to aid chiefly welfare work of an institutional or permanent nature. It is Mrs. Jenkins's plan to start the fund with a few hundred thousand dollars and add to the Foundation each year until her death. At present she is interested in many welfare institutions in New York City, including several hospitals, and she has shown an active interest in prison reform movements.

Her donations to worthy enterprises have sometimes reached $100,000 in a single year.

It is probable that the charter in its final form will provide that at least three of the Board of Trustees shall be citizens of this State. As at present constituted, the board numbers among its members a physician a business man a lawyer and two representatives of the family.

It is probable that this representation will be continued perpetually. The clause making the Governor a member also insures that at least one State official will be on the board at all times.

Miss Grace Hartley Jenkins is engaged to Winter Mead, a former Yale crew captain, of New York.

SEEK MISSING HEIRS OF PADDACK ESTATE

Boy Known as the 'Millionaire Kid' and His Sister Not Heard From in Two Years.

Special to The New York Times.

SYRACUSE, N. Y., Jan. 28.—Simon D. Paddack Jr. is missing from Broadway circles, which dubbed him the "millionaire kid" a few years ago when he frequented the lobster palaces of the famous thoroughfare and spent freely his share of the income of the trust funds created by the $1,000,000 will of his eccentric uncle, D. Paddack, one of the pioneer paper manufacturers of the country.

Mrs. Marion Paddack Jones, sister of the erstwhile "millionaire kid," has also dropped out of sight and has not been heard from in more than two years, not since the day she walked out of her apartment in New York and deserted her husband and their two children.

The disappearance of two of the heirs of the paper manufacturer has been brought to light in the Surrogate Court, where affidavits have been filed by a bank as executor of the will of Frank W. Lasher, former trustee of several funds created in the will of the elder Paddack.

The last trace of Simon was a postal card mailed in December from Rouen, France, to Richard H. Byrne, who has served as his counsel. Mrs. Lillian Paddack, his wife, said recently in New York that she knew nothing of her husband's movements. Mrs. Marion Paddack Jones's husband has not seen her since she left their apartment in New York. Citations showed Mrs. Jones had assigned her interest in her uncle's estate to J. W. Knapp.

M'ADOOS TO VISIT OBREGON IN MEXICO

Accept Invitation to Be Guests of President With Mr. and Mrs. Jouett Shouse.

Mr. and Mrs. William Gibbs McAdoo, Mr. and Mrs. Jouett Shouse and Jerome S. Hess, counsel for the financial agency of the Mexican Government here, have accepted the invitation of President Obregon of Mexico to be his guests in Mexico City. Mr. Hess has gone to El Paso, Texas, to join the other members of the party.

This information was given out yesterday by Harold B. Elar, a partner of Mr. Hess, who said there was no political significance in the visit, but that Mr. McAdoo would have the opportunity to study Mexican railway and financial problems at first hand. The date of the visit was not made public.

Craig Reinstates Anthony Moors.

Anthony Moors of Woodhaven, a Republican leader, was yesterday reinstated by Controller Craig in his position as Deputy Receiver of Taxes for Queens. He had been suspended early in December pending an investigation into a burglary in the office when one of the large safes was opened and $400 was stolen. The charge against Receiver Moors was that he did not report the burglary to Controller Craig. Investigation showed that Receiver Moors had reported the incident to his immediate superior. An investigation of the office was also made, and it was found that Mr. Moors had everything in good condition.

Outerbridge Leaves Estate to Wife.

The will of the late A. Emilius Outerbridge, ship broker, who died at 850 Park Avenue on Jan. 14, leaves his entire estate for life to his widow Mrs. Nannie Thompson Outerbridge, after deducting four bequests of $100 each and one of $1,000 to distant relatives. One of the $100 legatees is Sir Joseph Outerbridge of St. John's, N. F. Upon the death of the widow the estate goes to her two sons, Samuel R. and Frank R. Outerbridge.

MRS. V. SORCHAN WED TO DR. WALTON MARTIN

Newport Divorcee of Last Month Quietly Marries Prominent New York Surgeon.

Special to The New York Times.

NEWPORT, R. I., Jan. 28.—Mrs. Charlotte Hunnewell Sorchan, long a prominent member of the Summer colony, who on Dec. 9 received her final decree of divorce from Victor Sorchan, on the ground of neglect to provide, and Dr. Walton Martin of 151 East Sixty-third Street, New York, were married here this noon.

The ceremony was performed at Laforge cottage by Judge Chester W. Barrows of the Superior Court, and the only ones present were Miss Bertha Lee, the court stenographer, and John W. Barker of New York, a friend of Dr. Martin.

Dr. Martin had been at Laforge cottage for a few days, and Mrs. Sorchan arrived from New York this morning. With Mr. Baker, they visited the City Hall late in the morning and took out a marriage license. Mrs. Sorchan, who is the daughter of the late Mr. and Mrs. Hollis Hunnewell of Boston, gave her age as 49. Dr. Martin, who is a son of Kingsley Martin and Clementine Walton Martin of New York, gave his age as 51.

He was one of the surgeons who attended Colonel Roosevelt in his final illness and has been attending physician at St. Luke's Hospital and Professor of Clinic Surgery at Columbia. He is the author of a Physics and Chemistry and revised Green's Pathology. In 1914-15 he installed Ambulance B at the American Hospital, Neuilly, France. He is a graduate of Yale and a member of the University and Century Clubs.

Dr. and Mrs. Martin left during the afternoon for Boston.

Mrs. Sorchan at one time was the owned of Gull Rock, on the Cliffs, which she and Mr. Sorchan occupied. Some years ago the estate was sold to Mr. and Mrs. Robert Gould Shaw of Boston. Last Summer Mrs. Sorchan and her daughter, Miss Beatrice Sorchan, occupied a small estate on Halidon Hill.

WIFE SUES G. SCHIRMER.

Asks $1,200 Monthly Allimony and Separation From Music Publisher.

Mrs. Florence Powers Schirmer, wife of the present head of the music publishing house of G. Schirmer, Inc., sued him in the Supreme Court yesterday for a separation and asked $1,200 a month alimony and $3,500 counsel fees. She sues on the ground of abandonment, but hints that she might have asked more drastic relief had she wished to do so.

"I have purposely refrained from mentioning numerous occurrences during my married life with the defendant where the defendant has shown an utter disregard for his marital obligations," she said.

Mrs. Schirmer was only 22 years old at the time of her marriage in 1917, and says she is still residing in a $375 a month apartment fitted up for her by her husband at 40 East Sixty-second Street in October, 1918. She says that her husband has paid the rent of the apartment and the wages of her servants while living at the Hotel Commodore and has paid all her bills at the stores to Jan. 1, but has allowed her only $50 a month spending money. She asks the custody of their two-year-old son Gustave Jr.

Mr. Schirmer was sued for breach of promise two months after his marriage by Miss Grace Fisher, actress, who asked $50,000 damages on the ground that he promised to wed her on or before Nov. 24, 1917, less than a month before he married Miss Powers. He replied that she had received the attentions of other men.

4TH CENTURY VASE FOR $750.

Sale of Greek and Roman Marbles at Anderson's Reaches $105,087.

Returns for the sale of Greek and Roman marbles, Gothic sculptures, &c., at the Anderson Galleries yesterday afternoon and evening sessions were $67,498, making a total to date of $105,087. A fourth century B. C. terra cotta vase, Greek, No. 479, went to Dr. Berthold A. Baer for $750, George L. Hunter paid $575 for No. 496, a large pottery Sultanabad jar; to Dr. R. O. Ackerman went No. 539, a Samara ware pottery bowl with lustre decoration, for $600; Dr. Baer paid $900 for No. 566, a large Persian Herez rug; No. 574, a fifteenth century Gothic oak cabinet, went to Miss E. Buckingham for $1,000; Maxwell Cox paid $900 for No. 610; a Shogetsu painting, Japanese school, seventeenth century, "The Lord Tiger"; to the Collectors' Gallery went Nos. 663 and 664, two Umbrian statues, one of an angel for $725 and that of the Virgin for $1,175.

H. Victor Harris paid $950 for No. 665, a statue of the Virgin from Champagne, France, and No. 671, a Rossellino marble relief plaque of the Virgin and Child, sold on order for $3,000. Dr. Baer paid $3,000 for No. 674, a painting by a 16th century Italian artist, "The Virgin and Saints." An Ikon, Greek, 15th-16th century, "St. Michael and St. Gabriel," a panel, was bought by Dr. G. F. Muller for $1,300 and to Major H. J. Jackson went No. 680, a painting on a gold ground, panel, "Madonna and Saints," school of Gentile da Fabriano, for $1,300. The sale will be concluded this afternoon.

JUMPS TO DEATH AT NIAGARA

Supposed Cleveland Man Leaps From American Side of Falls.

NIAGARA FALLS, N. Y., Jan. 28.—An unidentified man is reported to have jumped into the river above the Falls at 2:15 o'clock this morning and to have been swept to death over the American brink. The man talked to S. W. Rhodes, reservation officer, just a few minutes before he made the leap. He told Rhodes he was from Cleveland, Ohio, and that he had come to the park to take a farewell look before leaving for Cleveland.

Rhodes turned and left the stranger looking at the Falls. He was attracted by a shout and turned back to see the man on the railing.

"Good-bye," he shouted to Rhodes, and disappeared over the rail. Rhodes ran to the bank and states that he saw the man pass over the brink.

Commander Hazeltine Found Dead.

PHILADELPHIA, Jan. 28.—Commander Charles W. Hazeltine, U. S. N., was found dead of heart disease today at the Art Club. He was 58 years old. Commander Hazeltine was aid to Assistant District Commander at the Philadelphia Navy Yard. He was transferred here from the Brooklyn Navy Yard six months ago and made his home at the club. He retired to his room late last evening, apparently in health. He was found dead shortly after noon today.

Commander Hazeltine was graduated from Annapolis in the class of 1884. He retired from the navy, but went back to the service when the war with Germany began and had been on active duty since.

James Buckley.

James Buckley, general Eastern passenger agent of the Erie Railroad, died last night in St. Vincent's Hospital. "Uncle Jimmy" Buckley, as he was known to his associates, had been in the employ of the Erie for fifty-six years, rising from the grade of messenger boy. The completion of the half century of his service was celebrated by a dinner given to him at the Manhattan Club Sept. 26, 1914. President Underwood said at that time that "he had ceased to be an individual and had become an institution."

William Benton Crisp.

William Benton Crisp, attorney and former President of the United States and Mexican Trust Company, died yesterday at his home, 410 Park Avenue, Manhattan. For nine years after his graduation from Columbia he practiced in Baltimore and then moved to this city. Mr. Crisp had made a specialty of banking, corporation and commercial law.

DAY IS CRITICAL OF STUDENTS' GOWNS

Chancellor Sarcastically Refers to Dresses at Senior Ball as as 'What There Was of Them.'

SCORES CIGARETTE USING

Will Close College Building to Dances Where Fire Danger Is Ignored, He Warns Students.

Special to the New York Times.

SYRACUSE, N. Y., Jan. 28.—Reference to the dresses worn by young women of Syracuse University at the senior ball on Tuesday night was qualified with "what there was of them" in a letter by Chancellor James R. Day, published today in the university daily newspaper, taking the men of the school to task for the reckless use of cigaretttes in the college gymnasium at the ball.

The conduct of the students at the ball was called disgraceful and dangerous in connection with the mass of cigarette stubs swept out of the gymnasium after the affair.

The letter of the Chancellor says:

"Again it becomes my duty to insist upon the rule, which the university has had from the beginning, against campus smoking. The violation of this rule had been serious in our gym. It was disgraceful at the senior ball, and it was dangerous. How men can smoke into the faces of ladies on such an occasion can be explained only by a lack of self-respect. It is perilous; no tobacco burns so persistently as a cigarette stub.

"At the senior ball material was inflammable; the dresses—what there was of them—the decorations and the floor itself invited a conflagration and death. This suggested no restraint to the young men, who found it impossible to endure the separation from their darling cigarette dope. The fact that they were a nuisance to scores of persons who are nauseated by the doped cigarette was no restraint, the fact that our insurance was threatened, probably never occurred to men with whom the cigarette displaces every other thought and consideration.

"The quantity of cigarette stubs swept out of the gym the morning after the ball was startling. Nothing remains for the administration but to refuse the building hereafter to all gatherings reckless and indifferent to our rule.

"Every week brings through the press instances of fires, and often with fatalities, by the cigarette habit. Smoking is forbidden upon the campus and in the buildings of Syracuse University. For heaven's sake, be men—be bigger than a cigarette!"

COL. ELISHA S. THEALL DIES IN WASHINGTON

Secretary Daniels's Assistant Was an Authority on Naval and International Law.

Special to The New York Times.

WASHINGTON, Jan. 28. — Colonel Elisha S. Theall, on duty at the Navy Department as assistant to the Secretary of the Navy, and one of the most popular and widely known officers in Washington, died this morning at his residence, 2,400 Sixteenth Street. He had never fully recovered from injuries received Thanksgiving night, 1919, when his skull was fractured by an automobile. His wife, who was Miss Florence Shepherd of White Plains, N. Y., survives.

Colonel Theall was born in New York City in 1872, and was graduated from Annapolis in 1897, to be retired ten years later from the Marine Corps on account of heart disease. He then studied law at Columbia and practiced in Washington, becoming an authority on Congressional, naval and international law. Secretary Daniels said today:

"The Naval Affairs Committee of both houses relied upon him for advice and assistance. As legislative legal adviser to the Secretary of the Navy he had great influence in the determination of fundamental questions affecting the naval establishment."

When the United States entered the war Colonel Theall at once sought reinstatement on the active list of the Marine Corps, was commissioned a Colonel and served with the Base Force in Philadelphia, and later commanded the Marines at Norfolk in the Fall of 1918.

SIR MERTON R. COTES DEAD.

Noted Art Connoisseur and Explorer Dies in London.

LONDON, Jan. 28.—Sir Merton Russel Cotes, noted art connoisseur and art collector, is dead.

Many of the pictures owned by Sir Merton Russell Cotes were borrowed for the Chicago Exposition and at other times have been part of exhibitions in various large cities of the British Isles. Sir Merton presented to the American people an original black basalt bust of George Washington, made by Josiah Wedgwood, which is now in the Congressional Library at Washington. He was born in 1835.

Archbishop of Liverpool Dead.

LONDON, Jan. 28.—Dr. Thomas Whiteside, Archbishop of Liverpool, is dead. All the Roman Catholic Sees in Great Britain, with the exception of Westminster and Edinburgh, are now vacant.

The Most Rev. Thomas Whiteside, D. D., was born at Lancaster April 17, 1857. He was consecrated in 1894 and raised to the archiepiscopal dignity in 1911.

Obituary Notes.

FREDERICK WOOSTER RANDALL, head of the Brooklyn Metal Ceiling Company, and a Director of the First National Bank of Brooklyn, died yesterday at his home in Amityville, L. I. Mr. Randall was born in Bridgewater, Conn., seventy-one years ago.

HENRY A. W. GOLL, head of Henry Goll & Co., watchcase manufacturers in Maiden Lane, died from heart disease on Thursday at his home, 25 Pulaski Street, Brooklyn, in his eighty-third year.

CHARLES S. SCANLAN, a retired newspaper man, for ten years on the editorial staff of The New York World, and prior to that Eastern correspondent for The Cincinnati Enquirer, died in the Post-Graduate Hospital on Tuesday of heart disease.

WALESTON GALE COOMBS, for thirty years with the Standard Oil Company, died of pneumonia on Wednesday in St. Catharine's Hospital. He was 60 years old, and lived at 726 Monroe Street, Brooklyn.

THOMAS F. SHERIDAN, formerly employed as a bookbinder in the County Clerk's office in Manhattan, died of apoplexy on Thursday at his home, 814 Beverly Road, Flatbush, aged 71 years.

Mrs. ADELINE BAYRER WOOLEY, widow of Walter W. Wooley, a pioneer in the wirework business in this city, died on Thursday at her home, 125 Lafayette Avenue, Brooklyn, aged 86 years.

Mrs. BARBARA KALB, 64 years old, wife of John O. Kalb, a retired builder of the Ridgewood section, died on Wednesday at her home, 961 St. John's Place, Brooklyn.

Mrs. ELLA SMITH WALL, widow of Hubert H. Wall and a daughter of the late Rev. Samuel H. Smith, at one time a Brooklyn pastor, died at her home, 139 Quincy Street, Brooklyn, on Thursday.

BERNARD FRANCIS O'NEILL, who served in the Twenty-seventh Division, A. E. F., and was gassed in battle in France, died of tuberculosis on Thursday at his home, 284 Putnam Avenue, Brooklyn.

ROBERT W. BLAKE, Dean of the College of Arts and Sciences since 1899 and Professor of Latin at Lehigh University, died yesterday at Bethlehem, Pa., at the age of 56 after a month's illness of pneumonia and meningitis.

W. J. MOULE, statistician and assistant controller of the Canadian Pacific Railway, died yesterday in Montreal of the sleeping sickness.

JOSEPH ROCK, general agent of the United States Asphalt Refining Company and for many years an official of the Barber Asphalt Company, died late Wednesday night at his home, 1,340 Madison Avenue. He was born in Northfield, Vt., and fought in the Civil War.

Born.

HART—To Mr. and Mrs. Howard Platt Hart (Miss Doris Variell) of 144 Cables Av., Waterbury, Conn., on Jan. 16, a son.

Married.

COOK—BOYCE—On Tuesday, Jan. 25, 1921, at Berkshire, N. Y., Frances Lillian, daughter of Arthur J. Boyce of New York City, to Mr. Leslie Kemp Cook of 4,119 Iroquois Av., Lawrence Park, Erie, Pa. Mr. and Mrs. Cook were students at Syracuse University, Syracuse, N. Y.

MARTIN—SORCHAN — Charlotte Hunnewell Sorchan and Dr. Walton Martin, at Newport, R. I., Jan. 28, 1921.

Died.

ARCHDEACON—Miss Lydia A. D., at her residence, 215 35th St., Woodcliff, N. J. Services 3 P. M. Sunday. Interment at convenience of family.

ARMSHEIMER—On Wednesday, Jan. 26, 1921, Charles Armsheimer, age 67, of 109 North Terrace Av., Mt. Vernon, N. Y., beloved husband of Mary (nee Zipf), passed away at St. Francis's Hospital at 6 P. M. Services held at 8 P. M. Saturday, at the late home of the deceased. Interment at Woodlawn Cemetery, Sunday, Jan. 30, 1921, at 2 P. M.

AYRES—William. City Lodge 408, F. and A. M., announces with great sorrow the death of Brother William Ayres, Jan. 28, 1921. Brethren are requested to attend funeral services at his late home, 81 Lincoln Av., Ridgefield Park, N. J., Sunday, Jan. 30, 3:30 P. M. Take train at 42d St., Weehawken, at 12:45 or 1:45 P. M.

Benjamin Padwee, Master.
Henry J. Muller, Secretary.

BEATTIE—On Friday, Jan. 28, 1921, at her residence, 56 West 128th St., Esther B., beloved widow of the late Robert Beattie. Notice of funeral later.

BLAMEY—On Friday, Jan. 28, in her 84th year, Susannah Blamey, at her residence, 5 Riverview Terrace, foot of East 58th St. Notice of funeral hereafter.

BUCKLEY—Jan. 28, 1921, James Buckley, General Eastern Passenger Agent Erie R. R. Notice of funeral hereafter.

CANAVAN—James H. Brethren, you are hereby summoned to attend an emergent communication of Citizens Lodge 628, F. and A. M., to be held at the home of our late brother, James H. Canavan, 2,531 Madison St., Brooklyn, on Sunday afternoon, Jan. 30, 1921, at 1 o'clock, for funeral services.

Abraham Cohen, Master.
Morris D. Jacobs, Secretary.

CARROLL—Thomas J., on Jan. 27, at the residence of his daughter, Mrs. Frank Lhotta, 23 Bushwell Place, Mt. Vernon, beloved father of Annie L. Jimenez, Nellie I. Lhotta, George F. Carroll, Thomas W. Carroll. Funeral from Sacred Heart Church, 5th Av. and 2d St., 10 A. M., Saturday, Jan. 29.

CLARK—Entered into life eternal on Jan. 28, 1921, Mary Susan Clark, widow of Jefferson Kearny Clark, aged 92 years. She was the daughter-in-law of the famous explorer, General William Clark. Interment at St. Louis, Mo., at convenience of family. Services private.

CLINTON—At Hoboken, N. J., on Thursday, Jan. 27, 1921, Louise Jacque, youngest daughter of Frances A. and the late Charles Clinton. Funeral services at her late residence, 1,215 Bloomfield St., Hoboken, on Sunday afternoon, Jan. 30, at 4 o'clock.

COHON—Wallace, in his 10th year, suddenly, beloved son of Benjamin J. and Ray Cohon, loving brother of Morris, Caroline and Ruth. Services at his late residence, Westwood, N. J., Sunday, Jan. 30, 10 A. M. Interment Riverside Cemetery, Rochelle Park, N. J.

CRAMPTON—On Thursday, Jan. 27, at his residence, 1,307 Pacific St., Brooklyn, Mahlon B. Crampton. Funeral services on Saturday at 2 P. M. Interment later. Kindly omit flowers.

CRISP—W. Benton, on Jan. 28, husband of Mary (nee Van Devanter), at his residence, 43 5th Av. Notice of funeral later.

CUMMINGS—On Jan. 27, 1921, after a brief illness, Julia Cummings, beloved wife of Thos. Cummings. Funeral private. Kindly omit flowers.

DIAMOND—On Jan. 28, Max beloved husband of Dora (nee Reh) and devoted father of Fannie Alexander and Leo. Funeral from his late residence, 565 West 144th St., on Sunday, Jan. 30, at 10 A. M.

DRENSKE—On Friday, Jan. 28, Martin A. Drenske, in his 33d year. Funeral services at his late residence, 241 Main St., Tottenville, S. I., Sunday afternoon at 4 o'clock. Interment Moravian Cemetery, Staten Island, Monday morning, at the convenience of the family.

EGAN—On Jan. 27, Katharine, beloved wife of Maurice Francis Egan. Funeral from the residence of her daughter, Mrs. Gabriel Ambrose O'Reilly, 92 Prospect Park West, Brooklyn, on Saturday, Jan. 29, at 8:30 A. M. Requiem mass at St. Saviour Church, 8th Av. and 7th St., Brooklyn. Interment private at Philadelphia, Pa.

EILENBERG—Frederick C., aged 54, after a lingering illness. Funeral from the residence of his sister, Mrs. Abhan, 456 East 137th St., Sunday at 1 o'clock.

ETTINGER—Rose, on Jan. 28, widow of Meyer Ettinger and beloved mother of Nathaniel, Charles, Jennie, Sanders and Emil. Services at Meyer's funeral parlor, 228 Lenox Av., on Sunday, Jan. 30, at 1 P. M.

FENNER—Entered into rest at South Orange, N. J., on Jan. 28, 1921, Emily Fenner, aged 70 years. Funeral services at her late residence, 356 Ridgewood Road, on Sunday at 2:30 P. M. Interment private.

FITCH—On Jan. 28, Charles Salisbury, son of Dennis M. Fitch. Service at 14 East 39th St. on Sunday afternoon at 2 o'clock.

FORTER—Carl, suddenly, on Jan. 27, in his 57th year. Funeral from his late residence, 2,261 Watson Av. Interment notice later.

FREEMAN—Of Kingston, N. Y., Jan. 27, 1921, Abram Freeman, beloved husband of Lillian M., in his 56th year. Interment in New Union Fields Cemetery, Brooklyn, on Sunday, Jan. 30, at 1 P. M.

GENSLER—Annie (nee Wolf), beloved wife of Jacob and devoted mother of Jeanne, Monroe and Mina. Funeral from Martin Pick's Chapel, 227 Lenox Av., Sunday, Jan. 30, 10 A. M.

GENSLER—Samuel Tichner Society: Brothers, you are hereby notified of the death of Annie Gensler, beloved wife of our brother, Jacob Gensler, and are requested to attend the funeral services on Sunday, Jan. 30, at 10 A. M., at Martin Pick's Chapel, 227 Lenox Av.

Herman Goldstein, President.
Benjamin Lebenheim, Secretary.

GOLL—On Thursday, Jan. 27, in his eighty-third year, Henry A. W. Goll. Funeral services at his late residence, 25 Pulaski St., Brooklyn, at 8 o'clock, Jan. 29. Please omit flowers.

GREENBURGH — Ephraim L., in his 73d year, beloved husband of Marie and dear father of Max, Oscar, Charles and John, brother of Pauline Cracovaner. Services from Meyer's Funeral Parlors, 228 Lenox Av., Sunday, Jan. 30, at 10 A. M. Please omit flowers. Interment Mt. Carmel Cemetery.

HALSEY—Maria Lucas, widow of Augustus Ogden Halsey, in her 86th year, at Fredericksburg, Va., Jan. 28, 1921.

KING—Elizabeth Fowler. At Hotel Taft, New Haven, Conn., Jan. 26, 1921, Elizabeth Fowler, widow of James H. King, formerly of Plainesville, Ohio. She is survived by a daughter, Jessie King Shuttleworth, and two grandsons, Sheldon Hitchcock Toles Jr., Vice Consul of U. S. A. at Shanghai, China, and King Toles of Cleveland, Ohio.

KNOX—On Jan. 28, 1921, John R. Knox, aged 78 years, at his residence, 293 Stuyvesant Av., Brooklyn. Funeral services will be held at the James M. E. Church, Reid Av. and Monroe St., on Monday evening, Jan. 31, at 8 o'clock. Interment Woodlawn Cemetery.

KRONFELD—At his home at Mount Vernon, N. Y., Jan. 28, 1921, Frank Kronfeld aged 60 years. Funeral services at the mortuary chapel of Burr Davis & Son on Sunday at 3:30 o'clock. Interment Woodlawn Cemetery at convenience of family.

KROSOVITCH—Sarah I. of 795 St. Nicholas Av., Thursday, Jan. 27. Funeral services Sunday, Jan. 30, at 10 A. M., at 239 Lenox Av.

KROSS—Sarah I., of 795 St. Nicholas Av., Thursday, Jan. 27. Funeral services Sunday, Jan. 30, at 10 A. M., from 239 Lenox Av.

LAFFERTY—At Southport, Conn., on Jan. 27, 1921, Mary Frances Lafferty, aged 78 years. Funeral services at her late residence, Southport, Conn., on Monday, Jan. 31, at 2:30 P. M.

LAWRENCE—At New Rochelle, N. Y., on Jan. 28, 1921, William Frank, beloved husband of Amelia F. Lawrence. Notice of funeral hereafter.

LEVY—Hannah Kramer, Friday, Jan. 28, beloved mother of Stanley Levy, Sandilla Stern and Bertram Levy. Funeral private.

Announcements of Deaths and Births for insertion in The New York Times may be telephoned until midnight to Bryant 1000.

MACLAREN—On Jan. 28, Daniel A. MacLaren, in his 65th year, beloved husband of Mrs. Phoebe MacLaren and father of Oliver, Norman and Kenneth. Funeral services will be held Monday afternoon, at 2:30, from the residence, 113 Ithaca St., Elmhurst, L. I. Interment in Mt. Olivet Cemetery. St. Louis papers please copy.

McMANN—At Hartsdale, N. Y., Jan. 27, 1921, Sarah Louise Bailey, widow of Henry Wallis McMann. Funeral services will be held at the residence of her daughter, Mrs. Thorne Baker, 86 Walworth Av., at 11 A. M., Saturday. Train leaves Grand Central Terminal at 9:39 A. M. Kindly omit flowers. Interment private.

McQUEEN—Mary Harris, entered into rest Jan. 27, aged 86. Funeral private.

MILLER—At Morristown, N. J., on Friday, Jan. 28, 1921, Frank L. Sr., husband of Mattie Johnson Miller. Funeral services and interment at Chattanooga, Tenn.

MORNSTEIN—On Jan. 27, Henry, in his 61st year. Funeral services Chapel Stephen Merritt Burial and Cremation Co., 161 8th Av., cor. 18th St., Saturday evening, 8 o'clock.

MULLIGAN—At his residence, 311 Mt. Prospect Av., Newark, N. J., on Thursday, Jan. 27, James R., husband of Katharine McDonald Mulligan, deceased. Requiem mass at St. Patrick's Cathedral, Newark, Monday, Jan. 31, at 10 A. M. It is kindly requested that no flowers be sent.

MULLIGAN—Members of the Xavier Alumni Sodality are requested to attend the funeral mass of requiem for James R. Mulligan, a member and former officer of the sodality, at St. Patrick's Cathedral, Newark, N. J., on Monday morning, Jan. 31, 1921, at 10 o'clock.

John B. Doyle, President.
Francis B. Hull, Secretary.

NIXON—Hugh J. Campbell Funeral Church, Broadway and 66th St., Jan. 30, 1:30 P. M. Auspices Actors' Fund.

PFEIFFER—At Ridgewood, N. J., on Thursday, Jan. 27, 1921, George Pfeiffer Sr., beloved husband of Elizabeth Pfeiffer, in his 79th year. Funeral services will be held at his late residence, 12 Orchard Place, on Saturday, at 4:30 P. M. Autos will meet arrival of Erie train leaving Chambers St. Ferry 3 P. M. and Jersey City at 3:18 P. M.

POSNER—At New Brunswick, N. J., on Jan. 27, 1921, Louis, son of the late Isaac and Bertha Posner, age 60 years. Funeral from his late residence, 216 Handy St., New Brunswick, Sunday morning at 11:30. Train leaves New York at 10:08, arriving at New Brunswick 11:14.

RAE—At Newark, N. J., on Friday, Jan. 28, 1921, Amelia Elizabeth, widow of William T. Rae, in her 86th year. Funeral services will be held at her late home, 55 Mount Pleasant Av., Newark, on Monday, Jan. 31, at 2 P. M. Interment in Laurel Grove Cemetery, Paterson, N. J., at the convenience of the family.

REID—Lillian, beloved wife of John A. Reid and mother of Lillian Willard, on Thursday, Jan. 27, 1921. Services at her late residence, 490 West End Av., Saturday, Jan. 29, at 1:30 P. M.

RISBALE—Frank. Camptell Funeral Church, Broadway-66th St., Jan. 30, 1:30 P. M. Auspices Actors' Fund.

SCHWAB—Leopold, husband of Lena Kaufman, father of Emma Strauss, Tessie Heid, Irving, Benno and Alma Simon. Funeral Sunday, Jan. 30, at 10:30 A. M., from Everitt Chapel, 7 Union Hall St., Jamaica. Train leaves New York, Pennsylvania Station, 9:59, for Union Hall St.

SWENSON—At Colorado Springs, Col., Wednesday, Jan. 26, 1921, Eric Appleton, husband of Elizabeth C. Swenson and son of S. Albin and Mary B. Swenson. Funeral Colorado Springs, Col., Saturday, Jan. 29, 1921.

TAMSEN—Catherine E., widow of Edward J. H. Tamsen, mother of Elsa T. Decker and Werner E. Tamsen, on Jan. 28, 1921, at Atlantic City. Funeral services The Funeral Church, Broadway at 66th St., Saturday, Jan. 29, at 2 P. M.

UTHOFF—Suddenly, on Jan. 28, 1921, Adam E. Uthoff, in his 48th year. Funeral services at his father's home, 448 Central Park West, Sunday evening, Jan. 30, at 7 o'clock. Interment private.

VALENTINE—On Jan. 27, Nellie R. (nee Wogan), beloved wife of Alfred T. Valentine, at 450 Ovington Av., Brooklyn. Solemn requiem mass on Monday, Jan. 31, at 9 A. M., at Roman Catholic Church of Our Lady of Angels, 4th Av. and 74th St. Interment Holy Cross Cemetery. Automobile cortege.

VAN NESS—Jan. 28, 1921, at her residence, 51 West 106th St., Ella G., wife of A. I. Van Ness. Funeral private.

WHITE—On Jan. 28, 1921, Sophia P., widow of the late Captain James C. White, in the 92d year of her age. Funeral from her late residence, 310 Van Duzer St., Stapleton, S. I., on Monday, Jan. 31, at 2 P. M.

WALCOTT—On Friday, Jan. 28, at Roseneath, Beacon-on-Hudson, Annette Rankin, daughter of the late Charles M. and Catherine A. Walcott. Funeral private, from her late residence, on Monday, Jan. 31, at 2:30 P. M.

WOLFE—Edward David, dearly beloved husband of May Glassford, father of Roy and grandfather of Jack, Thursday, 3 A. M. Funeral services Friday evening at 8:30. Funeral Saturday from his late residence, 16 Arlington Road, Cranford, N. J.

YOCUM—At East Orange, N. J., Jan. 27, 1921, John Hanna Yocum, in his 51st year. Funeral private.

In Memoriam.

CAVANAUGH—In loving memory of Mrs. F. J. Cavanaugh and her son, Clifford E., who passed away Jan. 29, 1920.

A. P. B.

HACKEL—In loving memory of Cecile Essig Hackel, who died Jan. 29, 1919. Gone, but not forgotten.

Father, Mother, Sisters and Brothers.

HARRIS—In memory of our brother, Louis, Jan. 29, 1904.

HOGEL—In loving memory of Lieutenant Milton Howard Hogel Jr., A. S. (A), who died at Ellington Field, Texas, on Jan. 29, 1919. A devoted son and faithful soldier.

KAPLAN—In sweet and loving memory of Mildred Kaplan, who departed Jan. 29, 1919. One of the Girls.

KRELLMAN—In sad and loving memory of our beloved sister, Sarah Krellman, died Jan. 29, 1920. May her soul rest in peace. Mrs. R. A. Bernstein and Mrs. B. Hirsch.

REILLY—In loving memory of our grandfather, James Reilly, died Jan. 29, 1895.

RICE—Edward Russell Rice died Jan. 29, 1913. In loving memory.

SMITH—In sweet and loving memory of my dear sister, Louise Smith, of 25 East 54th St., City, whom Jesus called home Jan. 29, 1920.

WALTERS—In loving memory of Sarah White Walters, died Jan. 29, 1909.

Call Columbus 8200
A Complete Funeral Service in an atmosphere of refinement
"The best costs no more."
FRANK E. CAMPBELL
"THE FUNERAL CHURCH" Inc.
(Non-Sectarian)
Broadway at 66th St.

JACOB HERRLICH'S SONS
FUNERAL DIRECTORS—CHAPEL
332 East 86th St. Lenox 6652
1963 Concourse, near 179th. Tel. 2920 Tremont.

THE WOODLAWN CEMETERY
233d St. By Harlem Train and by Trolleys.
Office, 20 East 23d St., New York.
Lots of small size for sale.

"BUY A BOOK A WEEK"
ENJOY THE NOVELS OF
Leonard Merrick
Conrad in Quest of His Youth
The House of Lynch
The Actor-Manager
The Position of Peggy Harper
Cynthia
The Man Who Understood Women
The Worldlings
When Love Flies Out o' the Window
While Paris Laughed
Each $1.90
These books, if not on sale in your bookstore, can be had from
E. P. Dutton & Co., 681 5th Av., N.Y.

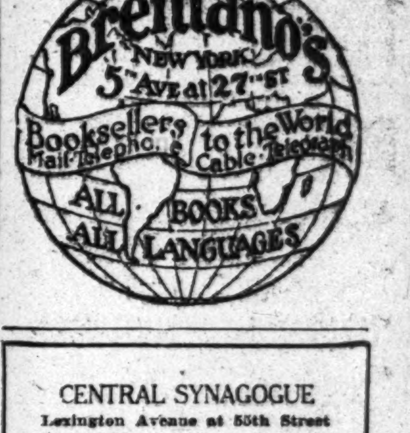

CENTRAL SYNAGOGUE
Lexington Avenue at 55th Street
Sunday Morning at 11, Promptly
DR. KRASS
"THE NEW JERUSALEM"
This discourse will deal with some of Gilbert K. Chesterton's Views and Paradoxes as they appear in his latest book.
Questions in writing will be answered.

BETH-EL TEMPLE
Fifth Ave. at 76th St.
Sunday Morning at 11
Rev. Dr. Samuel Schulman
Chesterton's "New Jerusalem" and His Jew-Baiting.
ALL ARE WELCOME

Free Synagogue
CARNEGIE HALL,
57th Street and Seventh Ave.
SUNDAY MORNING
at 10:45
DR. WISE
"'Nothing Succeeds Like Success'
or
What Are Life's Successes and Who Are Life's Failures?"
ALL ARE WELCOME.

THE NEW YORK TIMES INDEX
A dependable guide to news and articles published in The New York Times and other American newspapers. Time and trouble saved in locating stories of events.
Invaluable in libraries, editorial and business offices, financial institutions and wherever it is necessary to have at hand a reliable index to worldwide happenings.
Bound in strong gray cloth. Published quarterly—$8 a year.
The New York Times
Times Square, New York.

INSTRUCTION

ACCOUNTANCY
Post Graduate Course Qualifying for Private and Professional Practice and
C. P. A. EXAMINATIONS
Factory Controls—Application of Overhead Charges—Elimination of Stock Taking—Qualifying for Supervisory Positions—Verification of Cost of Production, etc., etc.
COMPLETE COURSE, 14 MONTHS
Class convenes every Monday, 7 to 9 P. M., commencing
TOMORROW
A PRACTICAL and PROFESSIONAL training. Class personally conducted by
FRANK BROAKER, C. P. A. No. 1
Founder of Certified Public Accountant Profession in the U. S.
Secretary of the First Board of C. P. A. Examiners.
63 Fifth Avenue BROAKER & SCHMIDT Stuyvesant 831

BERKELEY-IRVING SCHOOL for BOYS
311 WEST EIGHTY-THIRD STREET
"From Primary to College"
A school where the highest educational ideals have been successfully maintained for 41 years. Small classes, individual instruction, experienced teachers. Gymnasium, swimming pool and roof playground on the premises. Supervised sports and athletics. Special preparation for all colleges; afternoon outing classes.
Illustrated Catalog on Request.
LOUIS D. RAY, Ph. D., Headmaster.
TELEPHONE SCHUYLER 4836.

NEW YORK PREPARATORY SCHOOL 32d YEAR
Day and Evening Depts.
New York—72 Park Ave., bet. 38-39 Sts.
Brooklyn—Corner Franklin and Jefferson Avenues
REGENTS and COLLEGE Examinations
Also WEST POINT and ANNAPOLIS
Send for Catalog and "Success in Regents' Exams."
NEW TERM JUST BEGINNING.

Bookkeeping, Shorthand, Secretarial, Typewriting, Civil Service and Penmanship Departments.
Day and Evening Sessions.
Call or write for Catalogue.
Eastman-Gaines
123d St. & Lenox Ave. New York City.

DWIGHT SCHOOL 72 PARK AVE BET. 38-39 STS
College & Regents. West Point & Annapolis. 42d yr.
Makes a study of the individual student.
NEW TERM JUST BEGINNING.

PACKARD COMMERCIAL SCHOOL
251 Lexington Ave. (at 35th St.)
Commercial, Stenographic and Secretarial Courses.
Spanish.
Day and Evening. Enter at any time.
Individual Advancement.
Write for Illustrated Booklet.
No Solicitors.

PARKVIEW, 146 W. 73th. Col. 7870. English. Music. Secretarial. Individual Instruction.

Walworth Business Institute
BROADWAY, AT 73D STREET.
Prepares for the better-paid positions. Individual instruction by specialists. 62d Year.

New York School of Expression
Children's Classes in Dramatic Art
Saturdays at 2:30 o'clock. Pantomime, Dancing. Elocution. Special circulars. 318 West 57th St.

Rhodes School
8 · 10 · 12 · 14 W 125th ST
Preparatory and Business Courses
Obtain Catalog of Course in which Interested

PRATT SCHOOL, 62 West 45th St. SECRETARIAL TRAINING. INDIVIDUAL INSTRUCTION. STUDENTS UNDER SIXTEEN NOT ADMITTED. CATALOG FREE

WHITLOCK TO MEET COWARD IN FINAL

Harvard and Yale Club Players Will Decide National Class B Squash Title Today.

BOTH SCORE TRIUMPHS

Eli Player Gives Fine Exhibition in Defeating Heminway, While Crimson Star Disposes of Seller.

It will be the Yale Club against the Harvard Club in the final match of the squash tennis tournament for the national Class B championship to be contested this afternoon at the Squash Club. Thomas R. Coward, representing the Blue, will meet F. S. Whitlock of the Crimson organization for the individual championship at two o'clock. Both won their way into the final yesterday in straight-game victories, the matches being decided in the best three of five games. Coward defeated E. H. Heminway of the Harvard Club by scores of 15—4, 15—8, 18—15, and Whitlock disposed of F. A. Seller of the Montclair A. C. by 15—4, 15—11, 15—6.

Coward's success over Heminway was more or less expected. The Yale man, playing his first full season in tournament squash, has been the sensation of the courts this Winter. Not only has he risen to triumph after triumph in the Class B ranks, but he has proved repeatedly that he can meet many of the Class A leaders on equal terms. He has a natural aptitude for the game, a faculty for sensing his opponent's next move, remarkable speed and accuracy of stroke and the ability to make good use of the angles and to introduce baffling change of pace. All of these attributes were in evidence yesterday in his victory over Heminway, but the outstanding feature in his play was his ability to mix his shots and catch his opponent out of position.

Heminway Slow to Start.

Heminway, true to his habit, was slow in getting started and Coward won the first game with comparative ease. The Harvard man improved in the second game and, in the third, fought his rival on almost even terms, forcing the game into extra points. Had he been able to reverse the count in this game, he might have afforded Coward considerable trouble in the endurance test which would then have been in order.

In the first two innings of the opener, Heminway took brief command and led at 3-1, but, in his fourth inning, Coward brought his big guns into action. Playing with much brilliancy and excellent headwork, he amassed a total of 7 aces in that single hand, earning most of his points by low around-the-court shots and mixing speed with soft shots that landed at the back wall in such wise that it was all but impossible to get a racquet on them. Coward finished out the game in the remarkably small number of nine innings, capturing the final point when Heminway missed an around-the-court shot to his backhand.

The second game was more sharply contested. Coward collected high runs of 5 and 3, and Heminway scored 4 in one inning. The Yale man led all the way, however, and the result was never in real doubt. Coward ended it with 3 aces in his thirteenth hand, forcing Heminway to hit into the telltale for the final point.

In the third and final game, Coward was leading at 7 to 3, when Heminway, who had been playing more and more strongly, entered his best effort of the afternoon, and went into the lead for the first time in the match. He scored seven aces in his seventh hand, playing good squash, but also profiting largely by the fact that his opponent was undergoing temporary attack of apparent carelessness. Most of Heminway's points came to him on errors, Coward flubbing several easy ones.

Heminway led, 10 to 7, at this stage of the proceedings, and continued to hold the lead for half a dozen hands up to 13 to 11. Coward score five aces in his next two innings, however, and the end was in sight. The final rallies were long and brilliant, both men making admirable gets. Twice Coward missed the match point on an out and a telltale, but he finally came through with a hard-hit ball that struck Heminway on the rebound from the front wall.

The point score follows:

FIRST GAME.

Coward ....0 1 0 7 0 0 2 4 1—15
Heminway ....2 1 0 1 0 0 0 0 ..— 4

SECOND GAME.

Coward ......0 1 2 5 1 2 0 0 1 0 0 0 3—15
Heminway ...0 0 1 0 1 0 0 4 1 0 1 0 .— 8

THIRD GAME.

Coward—
1 1 1 3 0 1 0 0 1 1 0 2 1 4 0 0 1 0 0 1—18
Heminway—
1 0 0 1 0 1 7 0 0 0 0 3 0 0 0 0 0 2 0 ..—15

Whitlock Plays Steady Game.

Whitlock's steadiness and hard stroking were too much for Seller in the other semi-final. The Harvard man won the first game easily, but Seller braced in the second and made it a real tussle. With Whitlock leading at 12—5 Seller made a fine effort, and drew up almost to even terms at 12—11. That was as far as he could get, however, for Whitlock ran out the game without yielding another ace. The third set again found the Harvard man in command all the way.

The summaries:

Semi-Final Round, National Class B Tournament—T. R. Coward, Yale Club, defeated E. H. Heminway, Harvard Club, 15—4, 15—8, 18—15; F. S. Whitlock, Harvard Club, defeated F. A. Seller, Montclair A. C., 15—4, 15—11, 15—6.

TENNIS SCENE SHIFTS.

Second of Philadelphia-New York Series to Be Played Here Today.

A return match in the intercity court tennis series between New York and Philadelphia will be played here today at the Racquet and Tennis Club. In the first of the series, played last Saturday in Philadelphia, the Quakers won by 3 matches to 1. Play will begin this morning at 11 o'clock, and will be exclusively in doubles. The New York pairs will be chosen from among Payne Whitney, C. E. Sands, Fulton Cutting, C. S. Cutting, Hewitt Morgan, Edgar Leonard, Maurice Roche and J. H. Smith Jr. Philadelphia's representatives will include Jay Gould, Russell Thayer, Daniel Hutchison, W. J. McGlynn, J. Bell, G. H. Brook, Schofield Andrews and probably R. K. Cassatt.

THORP TO AID O'NEILL.

Is Named Again to Coach Linemen of Columbia Eleven.

Tom Thorp, who has been coaching Columbia linemen since football was restored in 1915, will be at the old stand again next season, according to an announcement by Graduate Manager Watt yesterday. Thorp's appointment assures Coach Buck O'Neill of at least two assistants next Fall, since Joe Brooks, former head coach at Williams, was recently named as an assistant at Columbia.

W. AND J. TO HAVE NINE.

Baseball Is Sanctioned With Assurance That New Field Will Be Built.

Special to The New York Times.

WASHINGTON, Pa., Jan. 28.—Given assurance by the college authorities that a new diamond would be constructed immediately and be ready for use this year and according to wishes of the undergraduates who had submitted a unanimous recommendation for maintenance of a varsity team, the W. and J. Athletic Council this afternoon sanctioned intercollegiate baseball and gave approval to track and tennis on a wider basis.

Plan Transfer of Interests In Dempsey-Carpentier Bout

The transfer of the interests of William A. Brady and Charles B. Cochran in the proposed Jack Dempsey-Georges Carpentier bout probably will be effected Monday afternoon, when Promoter Tex Rickard expects to confer with Mr. Brady on the proposition. Rickard announced yesterday that he planned to assume complete control of the bout as promoter, following Monday's meeting with Mr. Brady. The latter is now out of the city, but is expected to return late Sunday night. On Tuesday Promoter Rickard and Jack Kearns, Dempsey's manager, will confer on plans for the world's championship match. Manager Kearns yesterday wired Rickard from Pocatello, Idaho, that he would arrive here Monday. Whether the Montreal proposition for holding the bout in the Dominion is acceptable will probably be determined at Tuesday's meeting.

LAYS DOWN LAW FOR PIONEER CLUB

Boxing Commission Sets Conditions Necessary for Resumption of Bouts.

The privilege of conducting boxing bouts under the Walker law will be restored to the Pioneer Sporting Club on East Twenty-fourth Street as soon as officials of the organization give the Boxing Commission assurance that they will comply with a schedule of improvements, calculated to eliminate a repetition of the conditions attendant upon the disqualification of Roy Moore in a bout with Packey O'Gatty at the club, Jan. 21. Following a hearing on the case yesterday, the Boxing Commission outlined the conditions on which the club's suspension would be lifted, in the following statement:

The New York State Boxing Commission, in the complaint against the Pioneer Sporting Club for permitting overcrowding and disorderly actions at the O'Gatty-Moore contest on Jan. 21, announces that the following conditions have been imposed upon the Pioneer Sporting Club as a condition precedent to the reopening of the club:

That the club file with the commission a seating plan properly approved by the Fire Department, and show thereon the exact seating capacity.

That they provide a three-foot space around the ring between the press seats and the first row of spectators' seats.

That they assign two special officers who shall be on duty around the ringside, whose special duties, in addition, shall be to see that no spectators approach or climb into the ring.

That they enforce the regulation that no one but the officials and newspaper men be permitted to sit at the press table.

In future contests it has been directed that the club agree to have printed no more tickets for each contest than are called for by the seating plan above referred to, and that all unsold tickets are to be sent to the office of the commission on the day following a contest.

That the club shall employ at least ten uniformed special officers to keep order.

That no persons be permitted to stand along the side walls or in the rear.

That hereafter, at all contests, the club doctor must remain at the club until the last bout has finished and must be in constant attendance near the ringside and available for such services as may be required during the entire period of all contests. This latter is a strict rule of the commission, and this is the only club, licensed by the New York State Boxing Commission, that has not complied with this condition.

CHIP TO BOX HERE TONIGHT.

Middleweight Will Meet Jack Duffy at Commonwealth Club.

George Chip, Newcastle, Pa., middleweight, who formerly held the class title, will engage Jack Duffy, Chicago boxer, in the stellar bout of fifteen rounds this evening at the Commonwealth Sporting Club. This bout will mark Chip's first appearance here under the Walker law. The Newcastle boxer is seeking a championship match against Johnny Wilson, and expects to demonstrate his qualifications at the expense of Duffy. The latter is a rugged, awkward, hard-hitting boxer who has appeared in several local matches. In the semi-final bout Bobby Bolan and Eddie Leonard will clash.

LIFTS BAN ON BOXING.

Mayor of Sharon, Pa., Permits Bouts Under Legion Auspices.

SHARON, Pa., Jan. 28.—The Sharon Post of the American Legion has been granted permission by Mayor Frank Gilbert to hold boxing bouts. Boxing has been under the ban here for the last few years.

Mayor Gilbert, in granting permission to the legion, said he felt that it would run the sport on a clean basis. The Mayor said that, as long as the legion exercised proper care in match-making he would not interfere.

CANNOT BOX IN PORTLAND.

Permission for Dempsey Bout Is Refused in Oregon Metropolis.

PORTLAND, Ore., Jan. 28.—The Portland Boxing Commission today decided not to sanction arrangements for a ten-round decision bout here for Jack Dempsey in April. Mayor George L. Baker said that such a match was verging too close upon the true meaning of a "prize-fight."

REPEALS ANTI-BOXING LAW.

Kansas Senate Votes Approval of Ten-Round No-Decision Bouts.

TOPEKA, Kan., Jan. 28.—A bill repealing the anti-boxing law and permitting ten-round no-decision bouts was passed by the Senate today.

HERZOG TO STAY IN GAME.

Several Managers Said to Be Angling for Ex-Cub's Services.

BALTIMORE, Md., Jan. 28.—Buck Herzog, second baseman, recently released unconditionally by the Chicago Nationals, does not expect to quit baseball, but says he will not do business until the schedule meeting of the National League at New York next month.

It is said Manager Donovan of the Philadelphia Nationals is dickering with Herzog. Other major league offers also are said to have been made to him.

Boys' Club Wrestlers Defeat Pratt.

The Boys' Club defeated the wrestlers of Pratt Institute last night in the latter's gymnasium by the score of 20 points to 12.

Commerce Basketball Team Wins.

The High School of Commerce basketball team defeated the Evander Childs team yesterday at the Twenty-second Regiment Armory by a score of 32 to 14.

U. S. SKATERS SCORE IN CANADIAN TESTS

Moore, Jewtraw, Murphy and Leitch Among Americans Who Win Heats in Title Races.

Special to The New York Times.

MONTREAL, Jan. 28.—Canadian speed skaters more than held their own at the preliminary heats of the Canadian amateur speed-skating championships tonight at the Montreal A. A. rink, which incidentally marked the opening of the Montreal Winter Carnival. Preliminary heats were skated off in five of the championship events and the finals in the sixth, the half-mile, backward, which was won by R. L. Wheeler of Montreal, with Mike Goodman of Winnipeg second, third place going to Valentin Bialas of Saranac Lake. The finish of this race between Wheeler and Goodman was particularly close.

Joe Moore of New York and Charles Jewtraw of Lake Placid qualified for all the events and are looked upon as the serious contenders. Moore, Jewtraw and Wes Becker won their heats in the 220. The first two named and William Murphy and Al Leitch scored in the 440. Jewtraw also won heats in the half mile and mile. In the latter Leitch and Moore also qualified. Other Americans finished second or third in the various events and will race in the finals tomorrow.

Eleven Canadian skaters won their heats in the various events and a number of others qualified for the semi-finals today. Russell Wheeler, the local skater, was the outstanding figure of the evening, winning his heat in the five events as well as the final in the half-mile afterward.

Mike Goodman, the Canadian amateur speed skating champion, won four of his heats, finished second to Wheeler in the two-mile heat and also finished second to him in the final of the half-mile backward race.

As usual in preliminary heats, the time was poor, but all the skaters showed form that bodes ill for some of the Canadian records tomorrow afternoon.

The semi-finals and finals will be skated off tomorrow afternoon beginning at 2:30.

The summaries:

220 Yards (Trial Heats)—First Heat—Won by R. L. Wheeler, Montreal; Alfred Neufer, Cleveland, second. Time—0:21. Second heat—Won by Charles Gorman, St. John; William Murphy, New York, second. Time—0:21 1-5. Third heat—Won by Mike Goodman, Winnipeg; Frank Garnett, St. John, second. Time—0:21 1-5. Fourth heat—Won by Charles Jewtraw, Lake Placid; Leslie Boyd, New York, second. Time—0:22. Fifth heat—Won by Joe Moore, New York; J. Houseworth, New York, second. Time—0:22. Sixth heat—Won by West Becker, New York; Bobby Hearn, New York, second. Time—23.

440 Yards (Trial Heats)—First heat—Won by R.L.Wheeler, Montreal; E.Gloster, Toronto, second. Time—0:42. Second heat—Won by Joe Moore, New York; E. C. Stephenson, Toronto, second. Time—0:43. Third heat—Won by Charles Jewtraw, Lake Placid; George Pickering, New York, second. Time—0:42. Fourth heat—Won by Mike Goodman, Winnipeg; Al Leitch, Lake Placid, second. Time—0:41 1-5. Fifth heat—Won by Charles Gorman, St. John; Leslie Boyd, New York, second. Time—0:42. Sixth heat—Won by William Murphy, New York; Jack Stowell, St. Paul, second. Time—0:43 1-5.

Half-Mile (Trial Events)—First heat—Won by Charles Jewtraw, Lake Placid; Wallace Shortsleeves, Maloney, second; R. Mold, Montreal, third. Time—1:33. Second Heat—Won by Mike Goodman, Winnipeg; E. Gloster, Toronto, second; Al Leitch, Lake Placid, third. Time—1:28 2-5. Third Heat—Won by R. L. Wheeler, Montreal; William Murphy, New York, second; Dave Patrick, Winnipeg, third. Time—1:31. Fourth Heat—Won by Richard Donovan, St. Paul; Charles Gorman, St. John, second; Bobby Hearn, New York, and John Houseworth, New York, tied for third. Time—1:30. Fifth Heat—Won by Leslie Boyd, New York; Joe Moore, New York, second; E. C. Stephenson, Toronto, third. Time—1:32.

One-Mile (Trial Heats)—First Heat—Won by R. L. Wheeler, Montreal; Richard Donovan, St. Paul, second; Al Leitch, Lake Placid, third. Time—3:12 2-5. Second Heat—Won by Mike Goodman, Winnipeg; Joe Moore, New York, second; Charles Gorman, St. John, third. Time—3:25 2-5. Third Heat—Won by Charles Jewtraw, Lake Placid; Leslie Boyd, New York, second; George Pickering, New York, third. Time—3:01 4-5.

Two Mile (one skated, first four in each heat to qualify.)—First Heat: won by Al Leitch, Lake Placid; Richard Donovan, St. Paul, second; Joe Moore, New York, third; E. Gloster, Toronto, fourth. Time—3:07. Second Heat: won by Charles Jewtraw, Lake Placid, first; Jack Stowell, St. Paul, second; Leslie Boyd, New York, third; Valentine Bialas, Saranac Lake, fourth. Time—3:07 2-5. Third Heat: won by R. L. Wheeler, Montreal; Mike Goodman, Winnipeg, second; Charles Gorman, St. John, third; George Pickering, New York, fourth. Time—3:17 1-5.

Half-Mile Backward (final)—Won by R. L. Wheeler, Montreal; Mike Goodman, Winnipeg, second; Valentine Bialas, Saranac Lake, third. Time—1:41 1-5.

GRIMES SIGNS HIS PAPERS.

Second Baseman Sends Contract to Giants—Brown Falls Into Line.

The signed contract of Second Baseman Roy Grimes of Minerva, Ohio, was received by the Giants yesterday. Grimes was purchased last July from the Bridgeport club of the Eastern League, and $5,000 in legal tender was handed to the Wooden Nutmegs as a consideration. He was then, and he still is, a highly touted young infielder, but both the player and the purchasing team had hard luck last year.

Edward W. Brown, an outfielder of Ohiowa, Neb., also sent in his signed contract yesterday. Brown was bought from the San Antonio team of the Texas League last season. He is beyond strictly legal proportions vertically, being something over 6 feet 3 inches long from his brogans to his well thatched pate. Those who have watched him in action say that he can go back and get them with the best men in the business.

GETS OFFER FROM GIANTS.

Hinkle, Chicago University Star, May Try for Job in Outfield.

CHICAGO, Jan. 28.—Following the election of Robert Cole to captain the University of Chicago baseball nine this year came the announcement today that Paul Hinkle, who has won his "C" three times in baseball and will be graduated in March, has been offered a contract to play this season with the New York Giants.

Hinkle has not yet decided whether he will join John McGraw's club on its Spring training trip, after he is graduated, but said he probably would make up his mind next week. He has also been offered a job as assistant to Pat Page, Athletic Director of Butler College, Indiana.

TO COACH TIGER YEARLINGS.

Hanks of Mercersburg Engaged for Princeton Freshman Nine.

Special to The New York Times.

PRINCETON, N. J., Jan. 28.—Eugene Hanks, former Mercersburg coach, has been engaged as head instructor of the Princeton freshman nine, according to an announcement of the University Athletic Association today. Hanks turned out one of the best schoolboy teams in the East last year, and has developed four championship nines in his ten years at Mercersburg.

TESREAU TO COACH AGAIN.

Former Giant Pitcher Re-engaged to Handle Dartmouth Nine.

Special to The New York Times.

HANOVER, N. H., Jan. 28.—Jeff Tesreau, former Giant pitching star, has been re-engaged as coach of the Dartmouth baseball team for the 1921 season and will arrive in Hanover early in March to start practice, according to an announcement here tonight by Graduate Manager Horace G. Pender. Tesreau has coached the Green nines during the last two seasons and turned out winning teams both years.

FORDHAM RALLIES, BEATS GALLAUDET

New Yorkers Forge Ahead in Closing Moments and Win at Basketball, 39-26.

Special to The New York Times.

WASHINGTON, D. C., Jan. 28.—Fordham's basketball team, playing a steadier and more finished game, defeated Gallaudet at Kendall Green tonight, 39 to 26. The locals got off to a good lead in the first ten minutes, totaling 15 points to the visitors' 5 in that time, but their points were gained mainly through long shots, and failure in team play proved fatal in the long run.

While Fordham, through well-developed passing, crawled up on the locals in the latter part of the opening period, the home team stayed in front until half time, leading 17 to 14 at intermission.

Fordham tied the count at 17 all in the first minute of the second half, but Gallaudet quickly shot two baskets to go into the van again. However, the winners' team work soon began to tell and within the next few minutes they were in front to stay there to the final whistle, gradually increasing their margin.

The line-up:

FORDHAM (39).		GALLAUDET (26).
Fallon	L. F.	Boatright
Stocker	R. F.	Danofsky
Gordon	C.	Baynes
Cullaton	L. G.	Bouchard
Kelly	R. G.	Lafontaine

Goals from field—Fallon (4), Gordon (6), Cullaton, Kelly, Healy (3), Danofsky (2), Baynes (3), Bouchard, Lafontaine (4). Goals from fouls—Gordon 9 in 14, Lafontaine 1 in 6, Baynes 5 in 5.

Substitutions—Fordham, Healy for Stocker; Gialaudet, Scipp for Beatright, Benedict for Bouchard, Langenberg for Benedict.

Referee—Guyon, Carlisle. Time of halves—20 minutes.

CRESCENTS MAKE IT 20.

Brooklyn Five Adds to Its String With 26-17 Victory Over F. & M.

One more victory has been chalked up to the credit of the Crescent Athletic Club's basketball team, making a straight run of twenty victories without a defeat. The latest addition to the string is Franklin and Marshall College, which met the Half Mooners last night in the Crescent court and succumbed to the tune of 26 to 17 in a well played game.

Nicklas and Parmele were the chief scorers of the Brooklyn team, while Madison did very well for F. & M.. At half time the score was 16 to 8 in favor of the home team.

The line-up:

CRESCENT (26).		F. & M. (17).
Nicklas	L. F.	Weaver
Parmele	R. F.	Horisman
McTigue	C.	Waugman
Simms	L. G.	Madison
Griffin	R. G.	Williams

Goals from field—Nicklas (4), Parmele (3), Simms (2), Griffin (3), McTigue, Weaver (2), Horisman (2), Madison (2). Goals from foul—Parmele (2), Madison (5).

Substitutions—Crescent: Heath for McTigue. F. and M.: Jarbey for Madison, McGarvey for Waugman.

Referee—Tom Thorp, Columbia. Time of halves—20 minutes.

RALLY BY POLY FIVE FAILS.

Brooklyn Players Lose to Georgetown by 38 to 30.

Special to The New York Times.

WASHINGTON, D. C., Jan. 28.—Brooklyn Poly, after being on the short end of 20 to 6 count in the first half of its basketball game with Georgetown here tonight, rallied in the second portion and came close to pulling the contest out of the fire. Poly was finally subdued, 38 to 30, but was playing the locals off their feet when the final whistle blew.

Line-up and summary:

GEORGETOWN (38).		B'KLYN POLY (30).
Flavin	L. F.	Nelson
Florence	R. F.	Linoki
O'Connell	C.	Joy
Dudack	L. G.	Bachrach
Zazalli	R. G.	Schartzman

Substitutions—O'Byrne for Florence, Walsh for Zazalli, Florence for O'Byrne, Zazalli for Walsh, Swift for Flavin, Ratner for Linoki, Linoki for Ratner.

Goals From Floor—Flavin (7), Florence (3), O'Connell (4), Dudack, Zazalli (2), Nelson (6), Linoki (4), Bachrach (3).

Goals From Foul—Flavin (4), Nelson (4).

Referee—Colliflower.

PRATT FIVE WINS EASILY.

Piles Up Score of 42 to 8 Against Manhattan College.

Pratt Institute's basketball team defeated the Manhattan College five last night at Pratt Institute, 42 to 8. Kruser, the centre of the Brooklyn team, proved to be the best scorer of both floor goals and goals from foul. He had five of the former and four of the latter to his credit. Bucera made seven goals from the floor for Pratt.

Hemilin of the Manhattan College quintet made two floor goals and two from foul, while Freza did the rest of the scoring for the Manhattan aggregation. The line-up:

PRATT (42).		MANHATTAN (8).
Leary	L. F.	Freza
Schafran	R. F.	Hayes
Kruser	C.	Hemilin
Munigle	R. G.	Mahoney
Bucera	L. G.	Zimmerer

Goals from field—Bucera (7), Kruser (5), Schafran (5), Munigle (4), Leary (3), Hemilin (2), Freza. Goals from foul—Kruser (4), Hall, Hemilin (2).

Substitutions—Pratt: MacIntosh for Munigle, Crawford for Schafran, Le Count for Bucera, Gerberich for Kruser, Hall for Leary.

Referee—Ed Thorp, De La Salle. Time of halves—20 minutes.

AQUATIC EVENTS A FEATURE.

Other Contests Also for Sportsman's Show, Which Starts Today.

Swimming, diving and boxing contests for amateurs and trapshooting for both amateurs and professionals will feature the program of the Sportsman's Show, which opens this morning at Madison Square Garden and will hold forth until Saturday of next week. The show will be under the personal supervision of Tex Rickard, who aims to make it a bigger event than any of the shows of this type previously held in the Garden.

An extensive program of aquatic events for both men and women competitors has been arranged by the officials of the Metropolitan Association of the A. A. U. At least one contest has been scheduled for each afternoon and also for each evening while the show is in progress. For the opening day there will be a 60-yard handicap swim for women at 2:30 P. M. and the trial heats of the 100-yard handicap for men swimmers at 3 P. M. In the evening women will take part in a fancy diving handicap at 8 o'clock, and the semi-final and final of the men's 100-yard handicap will be started at 9 o'clock.

Boxing bouts by amateurs are scheduled for each afternoon and evening of the show. The afternoon boxing will be started at 5 o'clock and the evening events at 10:30 o'clock. The contestants will be of three classes—118, 128 and 138 pounds. The boxers will weigh in this afternoon at the Garden and will not be required to weigh in again during the tournament. Two three-round bouts will be put on each evening. There will be no bouts this afternoon. The names of the contestants will not be announced until the boxers enter the ring.

Will Box for Clark House Fund.

A boxing exhibition between Joe Lynch, bantamweight champion of the world, and Sammy Noble will be the headliner of the annual "get together" at the Clark House, 283 Rivington Street, tonight for the benefit of the Clark Camp, which takes care of east side youngsters during the Summer. There will be also a basketball game between Sam Melitzer's Old Timers and Will Cantor's team of the same name, and dancing after the athletic contests.

Professional Golfers to Try Handicap System in Tourneys

The New England Professional Golfers' Association, Inc., organized a short time since, proposes to try out something of a departure from the usual procedure in professional ranks in connection with several tournaments being planned for the current year. A system of handicaps, similar to that frequently employed by amateurs will be used. Daniel Horan, Massachusetts Golf Association handicapper, has agreed to undertake the job of rating members of the new association. Charles Burgess of the Woodland Golf Club is President of the new organization, which has more than twenty-five charter members.

LANGFORD WINNER IN FLORIDA GOLF

Captures Lake Worth Tourney by Victory Over Heintzman, 3 and 2, in Final.

Special to The New York Times.

PALM BEACH, Fla., Jan. 29.—W. B. Langford of the Glen Oak Golf Club, Chicago, won the championship match in the annual Lake Worth Golf Tournament here today, putting out George C. Heintzman of the Hamilton Country Club, Canada, in the final round by 3 and 2. In the second sixteen, F. V. Skiff of Baltusrol defeated Sidney Maddock of Palm Beach, 7 and 6, and in the third flight the match went to twenty holes before R. Greiner was able to overcome J. H. Holmes.

Langford was 1 down in the ninth in the championship match, and, as they started back, Heintzman slashed his drive into the rocks while Langford drove straight. Their next strokes brought both up on the edge of the green. Heintzman ran up dead and stymied Langford. Langford gave him the putt and ran up dead, halving the hole. On the tenth both hooked their drives and then Langford went a little over the green, while Heintzman went still further over into the bunker. Heintzman chipped out short, while Langford ran up dead and won the hole.

At the next hole, Langford was short into the bunker and Heintzman went over into the bunker and took two shots to get out. Langford won the hole and was 1 up for the first time. Heintzman drove into the rough on the twelfth, while Langford drove straight. Heintzman got out short, while Langford played over the bunker.

When they got on the green, Heintzman missed his putt and Langford was 2 up. On the fourteenth, both were straight over the bunker short of the green. Heintzman chipped up within eight feet, while Langford holed his shot.

REACH FINAL IN GOLF.

Van Houten and Colburn Survive in Sweepstakes at Ormond Beach.

Special to The New York Times.

ORMOND BEACH, Fla., Jan. 28.—The semi-finals today in the Tomoka Sweepstakes on the Ormond golf course left E. W. Van Houten of Arcola and B. S. Colburn of Asheville to play in the final of the first division tomorrow, and in the second division Donn Byrne, Woodway Golf Club, and Abram Deronde of Englewood. Between two divisions and the consolation class three of the matches went to extra holes.

In a competitive way the play was capital, and as the cold snap lasted but a day the battling was much more enjoyable. Van Houten, who plays entirely with irons, defeated George Potts, Flatrock Golf Club, New York, by 2 up, and Colburn beat F. L. Brown of Columbus, Ohio, 1 up at the nineteenth. Brown, although beaten, came in in 40.

Donn Byrne won from Charles Prettyman, Philadelphia, in the second division and Deronde beat N. Holmes, Allegheny Golf Club, 1 up. Both of the consolations in this divisions went to extra holes. E. M. Galliff of Covington, Ky., won from E. E. Reed, Havana, by 1 up at the twentieth. He was 2 down at the turn, but squared the match with a par 3 on the fifteenth. In the other consolation match of this division Judge Knox of Alabama beat Father Gavan of Columbia, S. C., 1 up at the nineteenth. J. J. Gray, Nashville, beat P. McKeel of Morgantown, 5 and 4 in the first division consolation.

JINX FAILS TO HALT CLARK.

Medalist in St. Augustine Golf Tourney Reaches Final.

Special to The New York Times.

ST. AUGUSTINE, Fla., Jan. 28.—Donald Clark of Huntington, W. Va., is one golfer at least who is not bothered by the medal jinx. Although he won the qualifying round of the first tournament of the season here on Tuesday, he is still in the running and playing as vigorously as ever. Today he defeated Hugh Mackenzie of the Columbia Club of Washington in a hard fought struggle that went to nineteen holes. As a result Clark will meet William A. Knight, who won the Florida State championship two years ago. Knight's victim in the semi-final round was Dr. D. L. Culver, the New York Athletic Club's trapshooting star. The score of this match was 5 and 4. The contest between Clark and Mackenzie was an up and down affair. Knight took the lead at the start in his tussle with Culver and kept in the van all the way.

QUAKERS WIN AT HOCKEY.

Defeat New Rochelle Team, 6 to 2, in Rough Game.

Special to The New York Times.

PHILADELPHIA, Jan. 28.—The New Rochelle hockey team lost a sensational match to the Quaker City sextet by 6 goals to 2 in its first appearance at the Ice Palace here tonight. The match was bitterly contested and much closer than the score indicates. It was the roughest game played here this season, sticks flying in all directions. Three New Rochelle players—Dufresne, Wellington and O'Keefe—were ruled off the ice for rough playing, and Henriques of the Quakers also was put out for tripping. Each stayed the regulation time of two minutes.

Henriques was the star of the match with four goals, but Captain Eddie Hill's all-around playing helped Philadelphia to its victory. Noonan played a snappy game for New Rochelle.

The line-up:

QUAKER CITY (6).		NEW ROCHELLE (2).
Crawford	R. W.	Noonan
Henriques	C.	T. Smith
Souder	L. W.	Wellington
Hill	C.	Hunter
Dexter	P.	Dufresne
Harte	C.	Powers

SCORE BY PERIODS.

Quaker City	3	1	2	—6
New Rochelle	1	1	0	—2

Goals Scored (First Period)—Hill, Noonan, Henriques, Souder; second period—Henriques, Smith; third period—Henriques, Henriques.

Substitutions—Murphy for Dufresne, Dufresne for Murphy, O'Keefe for Hunter, Murphy for Noonan, Noonan for Murphy, P. Smith for Dufresne, Newlin for Souder.

Referee—John Divine.

Three fifteen minute periods.

Kinsella vs. Reid at Squash.

Walter A. Kinsella, professional of the Squash Club, and James Reid, professional of the Crescent Athletic Club, will meet in a handicap match at squash tennis this afternoon at 4 o'clock on the Crescent courts. Kinsella, who is the former professional champion, will concede Reid five aces in each game, and the match will be decided in the best three of five games.

BRITISH STARS MAY PLAY IN MET. OPEN

Mitchell and Duncan Likely to Contend for Golf Title—Siwanoy First Choice.

The probability of the Metropolitan Open Golf Championship being awarded to the Siwanoy Country Club, and of Abe Mitchell and George Duncan, two famous British professionals, being contenders for the title at present held by Walter Hagen is the latest development in the local golfing arena. Although official confirmation on neither point has yet been made, information on which the announcement is made comes from a source thoroughly reliable.

In the first place the Professional Golfers' Association, which was asked to express its choice of a course for the championship, nominated Siwanoy as first, with the Deal Golf Club second and Canoe Brook Country Club third. Three selections were requested in order that alternates might be had in case some combination of circumstances made it inadvisable to approve the first selection.

It happens, however, that there is nothing to interfere with awarding the tournament to Siwanoy. In the first place, no other Westchester course has been given serious consideration, and furthermore, it has been seven years since that section of the association's territory staged an open championship, Scarsdale drawing the last one in 1914. It is pretty well understood that the amateur championship will be awarded to the Englewood Golf Club, while the junior championship, the only other event sponsored by the association, has been definitely awarded to the Belleclaire Golf and Country Club at Bayside, Long Island.

So much for the decision to send the tournament to the Mount Vernon course. As to the appearance of Duncan and Mitchell in the list of competitors, practical assurance has been received from the men who will handle the booking of exhibitions over here that no such matches will be scheduled to conflict with the championship of the district, and that they will be strongly urged to enter this tournament. Furthermore the two stars will undoubtedly prefer to take part in a tournament of such importance as the local championship has attained.

Last year Vardon and Ray did not take part in the tournament, though they played an exhibition match at the Greenwich Country Club, where the championship was played, only a day or two before the tournament opened. Their failure to enter the list was due to the fact that exhibitions had been arranged for the days on which the tournament was played before the dates for the event had been definitely settled.

In order to afford the visitors the privilege of playing in the championship, the playing dates will be arranged with a view to that end. This will mean probably late in July or early in August. The British open proper will be played June 30-July 1. Shortly after this will come the French open, in which, no doubt, several British stars, as well as a majority of the American delegation which expects to go over for the British event, are likely to take part. Under this schedule the visiting stars as well as the home talent should be back here by July 20, or possibly earlier. This will allow about a week's practice, provided the championship is held the last week in July.

Englewood has practically been accepted for the Metropolitan amateur. That club held the last of these events staged on Jersey soil in 1914. Since that time the amateur was sent once to the Brooklawn Country Club at Bridgeport, Conn., once to Nassau and twice to Apawamis. New Jersey, therefore, has the call again, and Englewood appears to have no formidable opposition.

TITLEHOLDER LOSES GAME.

Concannon Bows to Silver in Match of Pocket Billiard Meet.

By far the most interesting game played to date in the professional pocket billiard championship tournament for the State title that has been under way at Lawlor's rooms took place last night when Leo Silver defeated Joseph Concannon, present holder, by the score of 125 to 92.

Both had high runs of twenty-three, but Silver had three of them, while the title holder gathered but one such cluster. Nevertheless, Concannon put up a stubborn game and was in the lead well into the match. When he had 77 points Silver had but 73. Then Silver made his second run of 23 soon after and the score was 96 to 87 in his favor.

Concannon played safeties. Then Silver got started again and tallied his third bunch of 23, which took him to the 119 mark, while Concannon had, in the meantime, tallied five points, which put his score at 92. Despite the best efforts of the champion to leave the balls safe, Silver managed to get the necessary six with which to end the game.

Fred Wolfret meets Charles Grogan tonight in the continuation of the tourney.

SURPRISE FOR LEO FLYNN.

Bernstein Beats Him in Hard-Fought Snooker Match by 54 to 45.

The unexpected happened at Doyle's Broadway Billiard Room last night when Max Bernstein defeated Leo Flynn in the amateur championship snooker pool tournament. Bernstein has always been regarded as one of the weaker players, but seems to have developed speedily since the tournament began, as he has lost but one game out of five. In last night's match he held Flynn even until the colors were reached, and then after a battle of safety play he finally knocked off the black ball, winning by a score of 54 to 45.

This game places Bernstein in a tie with William Downs, who has won four and lost one. They will play the tie off this afternoon, and the winner will meet George La Rue Tuesday night in the final. The tournament was divided in two sections on account of the large number of contestants.

NAUGHRIGHT BREAKS EVEN.

Wins a Match and Loses One in Amateur Three-Cushion Tourney.

Ray Naughright, who was thrown somewhat behind his schedule by sickness, got an even break in two matches of the New York State amateur three-cushion championship tournament at the Rational Recreation parlors last night. In the first contest he defeated George Laubach, 30 to 23, in forty-six innings. Laubach clicked off a high run of five, while Naughright's best effort was four.

In the second match Naughright was defeated by Robert Crespi, 30 to 24, in forty-eight innings. This match was closely contested right along until the final inning. At this point Crespi was leading 26 to 24 and in his last appearance he counted four points to end the match. Naughright's best run was three.

LOYOLA IN HOCKEY TIE.

Battles to 4-4 Score Against Newman School on Local Rink.

Loyola School's hockey team battled through a tie game yesterday against the Newman School team of Lakewood, N. J., in a keenly fought game on the ice at the 181st Street Ice Palace. When the teams had completed three periods of ten minutes each, the score was knotted at 4 all. Because the ice was not available for further use by the scholastic teams, the lads were prevented from playing to a decision.

Newman School was in front at the end of the first period by 2 to 1, but in the second period the Loyola skaters registered two goals while Newman was scoring one. Both sides scored goals in the closing period.

STETSON HATS

In these days of uncertain values it is a distinct advantage to purchase your Hat from a concern with a quality reputation behind it.

McCUE BROS. & DRUMMOND
High Grade Hats ONLY
52 Broadway
Near Exchange Pl.
1442 Broadway
Bet. 40 & 41 Sts.

Santa Fe
California
San Francisco Limited [exclusively
California Limited first class]
Navajo
Missionary
Scout

"Santa Fe all the way"—
best of service
Grand Canyon on the way—
titan of chasms
Fred Harvey meals—
they set the standard
Faster time—
on the two Limiteds

The San Francisco Limited—first season.
The California Limited—twenty-sixth season.
Solid Sleeping-car trains——Faster time.
The other three trains carry tourist sleepers and chair cars in addition to regular Pullman equipment.

E. F. Burnett, Dist. Pass. Agent
A. T. & S. F. Ry.
Vincent Bldg., 302 Broadway
New York City, N. Y.
Phone Worth 3677

Count'em
5 daily trains
149

ADVERTISEMENT.

Cascarets
Laxative for Men, Women and Children
10, 25, 50 Cents
ALL DRUG STORES

OUT TODAY.

February Current History Magazine is on news stands today; 192 pages, profusely illustrated. The important events in all the world without comments; the facts from fundamental sources.

With Value and Saving hand in hand, overcoats go to beat the band!

Winter weights; also some Spring weights.

Were $60 to $75.

$40.

ROGERS PEET COMPANY

Broadway at 13th St.
"Four Convenient Corners"
Broadway at 34th St.
Broadway at Warren.
Fifth Ave. at 41st St.

Taking the blue out of the Blue Law!

Never a fret about monotonous days with a National at your disposal.

POERTNER MOTOR CAR CO., INC.
New York Brooklyn Newark

National

21st Successful Year

Does Your Work "Fag" You?

Any man who takes care to renew his stock of strength and vitality can keep fit for the hardest kind of work.

Big business executives find that a few hours a week at the McGovern Gymnasium double their working capacity.

Ask for particulars, or, better still, look in on us any day of the week. All work individual. No classes.

McGOVERN'S GYMNASIUM
5 West 66th Street
New York City
Phone Columbus 2928

Cuticura Will Help You Look Your Best

Make the Cuticura Trio your everyday toilet preparations and watch your skin, hair and hands improve. The Soap to cleanse and purify, the Ointment to soothe and help heal, and the Talcum to powder and perfume.

Sample Each Free by Mail. Address: "Outicura Laboratories, Dept. 6M, Malden 48, Mass." Sold everywhere. Soap 25c. Ointment 25 and 50c. Talcum 25c. Cuticura Soap shaves without mug.

An Illustrated Rotogravure Weekly

THE MID-WEEK PICTORIAL is a weekly magazine published by THE NEW YORK TIMES COMPANY on Thursdays. It is printed by rotogravure process, contains an average of one hundred (100) pictures in each issue, all worth keeping, many worth framing. These illustrations cover the important news events of the world—the drama, the arts, science, politics, sports, the screen—a maximum of pictures, with a minimum of text. No editorials. 10c on news stands, $5 per year, postpaid.

MID-WEEK PICTORIAL
Times Square, New York

TOWNSEND HARRIS SCHOOL IS VICTOR

Captures P. S. A. L. Swimming Championship in Meet at City College.

STUYVESANT IS SECOND

Winning Team Scores 19½ Points, 3 More Than Its Closest Rival—A Spectacular Relay Race.

Townsend Harris Hall High School's swimming team, which tied for premier laurels in the final dual meet series recently in the New York A. C. pool, carried off the high school aquatic championship title last night in the annual meet conducted under the auspices of the Public Schools Athletic League in the City College pool. The lads from Harlem, in a program of six events, accumulated the victorious total of 19½ points, leading Stuyvesant H. S., which finished second, by three tallies. Erasmus Hall H. S. of Brooklyn was third with 11 tallies, and Manual Training and Evander Childs High Schools were deadlocked for fourth, each with 5 points. Last year's title-winning aggregation, the representatives of De Witt Clinton H. S., finished seventh with 4 points in a list of eight schools which figured in the point score.

In attaining the team championship representatives of Townsend Harris Hall accounted for a brace of individual titles and a team championship. The victorious school's team scored a spectacular victory in the 800-foot relay race. In the fancy diving contest Leslie Miller carried off the title and contributed five points to his team's total, and, in the plunge for distance, F. Umansky floated through the water of the City College natatorium the winning distance of 64 feet 10 inches, another Townsend Harris Hall individual title and a potent addition to the school's score.

A Spectacular Victory.

The most spectacular victory for the Townsend Harris Hall lads was in one of the hardest fought struggles of the meet. This came in the 800-foot relay race, which was the first final, and started the school auspiciously in quest of the team honors. An exceptional burst of speed by R. Harvey on the last leg of the journey brought the title to Townsend Harris Hall. Stuyvesant High School's team, off to a superb start through the speedy swimming of A. Truell, led the field for three relays, working up an advantage of about a yard at the start of the closing relay. J. Shaw, Stuyvesant, and Harvey were the anchor men for their respective teams and the battle between them for supremacy threw the crowd which filled the seating accommodations into a delirium of shouting and cheering.

Harvey swam at a terrific clip from the time he dove into the water, and in the first length overhauled Shaw. For a brief space the pair swam practically abreast, but on the final turn of the pool Harvey began gradually to creep away from his rival and, with untiring stroke, continued to the finish, where he had a lead of about one yard. Erasmus Hall's quartet finished third. The time for the victorious team was 2:48, six seconds slower than the record established two years ago.

Close finishes were the rule in the other races. All in all, the program produced the quality of competition characteristic of scholastic activities where a title is involved, and the enthusiasm transformed the college pool inclosure into a bedlam typical of schoolboy sport.

Braisted Loses Two Titles.

Cornel Braisted, crack Boys' High swimmer, who won the 50-yard and 100-yard titles last year, was relieved of both his championship brackets in the course of the evening. Braisted was third in a blanket finish in the half-century swim, in which Harry Lewis, Erasmus Hall, led the procession. Lewis covered the distance in 28 seconds, three-fifths of a second slower than the record. In the century event, Braisted had to be content with fourth position. The title he won last year was gathered in by Herb Belin, Manual Training's consistent performer over this distance. Belin swam to victory in 1:02 3-5, two-fifths of a second behind the existing record. At the finish, Belin was inches in front of J. Shaw, Stuyvesant, who, in turn, was separated by less than a foot from Bunker Rossetti, Erasmus Hall.

Roland Schell, Evander Childs H. S., gave an impressive display of ability in capturing the 220-yard title from a formidable field. He won by about a yard and a half in 2:57 3-5. In the plunge for distance, F. Umansky, Townsend Harris was victorious with 64 feet 10 inches, and in the diving title test, the laurel wreath went to Leslie Miller, another Townsend Harris student, with 58.6 points.

The summaries:

800-Foot Relay Swim—Won by Townsend Harris Hall High School, first team (A. Clifford, R. Beardsley, W. Pilot and R. Harvey); Stuyvesant High School (A. Truell, J. Kennedy, R. Smith and J. Shaw), second; Erasmus Hall High School (D. Reynolds, E. Gardiner, J. Tompkins and B. Rossetti), third; High School of Commerce (Herschel, Roses, Barrere and Kanishefsky), fourth. Time—2:48.

Fancy Diving Contest—Won by L. Miller, Townsend Harris Hall High School, 58.6 points; W. Perry, Stuyvesant High School, 57.3 points, second; D. Reynolds, Erasmus Hall High School, 51 points, third; Waterbury, De Witt Clinton High School, 48.6 points, fourth.

220-Yard Swim—Won by R. Shell, Evander Childs High School; G. Gernsbach, Townsend Harris Hall High School, second; P. Wacker, De Witt Clinton High School, third; W. Perry, Stuyvesant High School, fourth. Time—2:57 3-5.

50-Yard Swim—Won by H. Lewis, Erasmus Hall H. S.; J. Kennedy, Stuyvesant H. S., second; C. Braisted, Boys' H. S., third; R. Fitzgibbons, De Witt Clinton H. S., fourth. Time—0:28.

Plunge for Distance—Won by F. Umansky, Townsend Harris Hall H. S., with 64 feet 10 inches; M. Lowey, Stuyvesant H. S., 64 feet, second; W. Ruhl, Townsend Harris Hall H. S., 61 feet, and J. Avery Boys' H. S., 61 feet, tied for third.

100-Yard Swim—Won by H. Belin, Manual Training H. S.; J. Shaw, Stuyvesant H. S., second; B. Rossetti, Erasmus Hall H. S., third; C. Braisted, Boys' H. S., fourth. Time—1:02 3-5.

Point Score—Townsend Harris Hall H. S., 19½ points; Stuyvesant H. S., 16; Erasmus Hall H. S., 11; Manual Training H. S., 5; Evander Childs H. S., 5; Boys' H. S., 4½; De Witt Clinton H. S., 4; H. S. of Commerce, 1.

JUNIOR HIGH SCHOOLS EVENT.

50-Yard Swim—Won by A. Harover, P. S. 62, Manhattan; R. Acanfara, P. S. 171, Manhattan, second; B. Resnick, P. S. 62, Manhattan, third; J. Guggenheimer, P. S. 171, Manhattan, fourth. Time—0:38 3-5.

LITTLE IMP WINS ON ICE.

Yacht Is Only One of Three to Finish in First Long Branch Race.

Special to The New York Times.

LONG BRANCH, N. J., Jan. 28.—Little Imp, the property of Mrs. I. T. Straus of Newark, won the first ice boat race of the season, sailed today by the Long Branch Ice Boat and Yacht Club. The yacht finished alone in the contest for the Commodore's Cup. The Little Imp sailed seven and one-half miles in 18 minutes in charge of Captain T. Fraser Price and Captain Clarence S. Green.

PICKS HARVARD RELAY MEN.

Coach Names Three of Quartet Which Is to Race Yale.

CAMBRIDGE, Mass., Jan. 28.—Captain Dennis O'Connell, Joe McCarthy, and Bayard Wharton were chosen today by Coach Donovan of the Harvard track team to run for the Crimson in the relay race against Yale that will conclude the program at the B. A. A. games in Boston on Feb. 5.

A fourth member of the team will be picked tomorrow at a time trial on Soldiers' Field.

Penn Offers to Help Teach The Young Idea How to Row

PHILADELPHIA, Jan. 28.—In order to develop material for its future crew, the University of Pennsylvania, through its rowing authorities, today made an offer of boats, quarters and Athletics of the city High School sport directors. At a recent meeting of the Supervisory Committee on Athletics of the city high school rowing as a sport was abolished, and the action of the Pennsylvania authorities was attributed to a desire to prevent interest in oarsmanship among the schoolboys from dying out.

MAN O' WAR MAKES HIS FAREWELL BOW

Champion Racer, Under Colors, Gallops Before Admiring Throng at Lexington.

Special to The New York Times.

LEXINGTON, Ky., Jan. 28.—Man o' War, champion race horse of the American turf, made his last public appearance this afternoon before a large crowd at the Kentucky Jockey Club track.

The super-horse was galloped up and down the home stretch twice and seemed to enjoy the frolic as much as his admirers.

Hundreds of prominent horsemen, business men and society women mingled their cheers with those of hundreds of small racing enthusiasts who sometimes watched their favorite through a crack in the fence or from distant housetops, but who on this occasion occupied any seat that their desire dictated, due to the fact that the show was free to everybody. A squad of police kept the crowd from surging onto the track.

Man o' War was led from the paddock with full racing paraphernalia and the Riddle colors on. Clyde Gordon, workout jockey for the horse since he was a yearling, rode him up and down several times in front of the grandstand, while George A. Bain, master of ceremonies, made a brief talk introducing Man o' War, his owner, Samuel D. Riddle, and Mrs. Riddle, and his trainer, Louis Feustel. Bain gave a brief record of the horse's performances.

Riddle spoke briefly, expressing appreciation of the interest shown in Man o' War, and thanking the horse's friends in his behalf.

A coincidence in which Bain justly takes pride is the fact that he introduced the "horse of the century" at his first public appearance at Saratoga Springs in August, 1918, when he sold him as a yearling to his present owner, Riddle.

Today, following the public showing, Riddle turned Man o' War over, with a clean bill of health and a record that horsemen say will stand for many years, to his future caretaker, Miss Elizabeth Daingerfield, who will be in charge of Man o' War and a stable of brood mares for Riddle at Hinata Farm.

TURFMEN TO CONFER AGAIN.

Jockey Club Stewards and Maryland Commission to Meet Wednesday.

The following statement was given out yesterday by The Jockey Club:

"As the result of an informal discussion of matters pertaining to the turf at a dinner given by Joseph Widener at his home in Philadelphia last Thursday evening and attended by members of the Board of Stewards of The Jockey Club and the Maryland State Racing Commision, it was decided to hold a conference on Wednesday next at the Ritz-Carlton Hotel in Philadelphia, at which a working agreement will be perfected."

NEXT SIX-DAY RACE MAR. 6.

Foreign Riders Expected to Start in Grind at Garden.

The next six-day bicycle race in Madison Square Garden will be held March 6 to 12, it became known yesterday, when entry blanks were distributed among local amateur riders for the series of sprint races which will be held on the Saturday night previous to the opening of the long grind. Plans for the forthcoming race promise one of the most successful grinds in the local history of the Garden cycling attraction. The pick of the foreign riders has been invited to start, and the promoters expect that a majority of them will accept the invitations.

HAVANA RESULTS.

FIRST RACE—Purse $700; for three-year-olds and upward; claiming; six furlongs. Finis, 105 pounds (Kennedy), 5 to 1, 2 to 1 and even, first; Vim, 101 (Smith), 8 to 1, 3 to 1 and 8 to 5, second; Ambassador, 111 (Kelsay), 3 to 1, 6 to 5 and 3 to 5, third. Time—1:14 1-5. Grey Rump, Major Fisk, Dee D, Biscuit, Ulster Queen, James G, Willie Woods, Back Rock and Pokey R also ran.

SECOND RACE—Purse $700; for three-year-olds and upward; claiming; six furlongs. Aigrette, 107 pounds (Lancaster), 3 to 1, 6 to 5 and 3 to 5, first; Ed Garrison, 105 (Kennedy), 10 to 1, 4 to 1 and 2 to 1, second; Fait Accompli, 108 (Barnes), 4 to 1, 2 to 1, even, third. Time—1:14 2-5. Wenonah, Janice Logan, Prince Bonero, Timothy J. Hogan, Prince of Como, Manokin and Bronco Billy also ran.

THIRD RACE—Purse $700; for four-year-olds and upward; claiming; six furlongs. Loyalist, 111 pounds (Crump), even, 1 to 3 and 1 to 6, first; Bread Line, 102 (Lancaster), 5 to 2, even and 1 to 2, second; Mugivan, 108 (Tryon), 3 to 1, even and 1 to 2, third. Time—1:13. Bibbler, Dinty Moore, Juanita III., Count Boris and Flying Frog also ran.

FOURTH RACE—Purse $800; for four-year-olds and uupward; claiming; five and a half furlongs. Different Eyes, 105 pounds (Wilson), 6 to 5, 2 to 5, and 1 to 5, first; Runnyven, 107 (Dominick), 6 to 5, 2 to 5, 1 to 5, second; Discussion, 109 (Kelsay), 8 to 1, 5 to 2, and 6 to 5, third. Time—1:06 2-5. Hush, Lui-mome, Pomerene, and Brig of War also ran.

FIFTH RACE—Purse $900; handicap; for three-year-olds and upward; claiming; one mile. Frank W., 105 pounds (Kennedy), 2 to 1, 7 to 10, and 1 to 3, first; The Pirate, 90 (Wilson), 6 to 5, 2 to 5, and 1 to 5, second; Haran, 97 (Gordon), 10 to 1, 3 to 1, and 8 to 5, third. Time—1:40. Pansy, Red Start, Just Fancy, and War Plume also ran.

SIXTH RACE—Purse $700; for four-year-olds and upward; claiming; one mile and fifty yards. O'Malley, 106 pounds (Pickens), 7 to 5, 1 to 2, and 1 to 4, first; Sinn Feiner, 104 (Wilson), 7 to 5, 1 to 2, and 1 to 4, second; Smite, 105 (Kennedy), 5 to 2, even, and 1 to 2, third. Time—1:44. Clare Booth, Boher Na Breena, Jack Healy, and El Coronel also ran.

Weather clear; track fast.

HAVANA ENTRIES.

FIRST RACE—Purse $700; for two-year-olds; three furlongs. Hyeres 105 pounds, Bitter Biting 105, Orris 110, Dead Indian 110, Whispering 110, Margaret Nash 110, Noontime 115.

SECOND RACE—Purse $700; claiming; for four-year-olds and upward; five and a half furlongs. *Juanita III. 104 pounds, *Marty Lou 105, *Sain Rose 106, *Doctor D. 107, Colonel Liliard 107, White Crown 108, Nepe 108, Pokey B. 111, Galopin 112, Presumption 112, Thornbloom 115.

THIRD RACE—Purse $700; claiming; for three-year-olds; six furlongs. *Kentmere 98 pounds, Peggy Rives 101, Vera Twyford 101, Felix M. 103, Automatic Red 107, Perhaps 107, George C. Jr. 110.

FOURTH RACE—Purse $700; claiming; for three-year-olds; six furlongs. *Julieanne 96 pounds, *Molinero 101, Tosca 105, Sleepy Dear 105, Ravanna 105, Voorin 110.

FIFTH RACE—Purse $700; claiming; for four-year-olds and upward; five and a half furlongs. *Chimera 100 pounds, Ina Wood 101, *Stepson 102, *Scarpia II. 104, *Avion 104, Black Prince 108, Fickle Fancy 110, Zindo 116.

SIXTH RACE—Purse $700; claiming; for four-year-olds and upward; one mile and fifty yards. *Lady Hester 100 pounds, Garbage 104, *Orderly 104, Miss Sweep 105, Plantarede 107, Whippoorwill 107, Nightwind 110.

SEVENTH RACE—Purse $800; claiming; for four-year-olds and upward; one mile and an eighth. *Zole 100 pounds, *Fireworth 103, *Naphthalius 105, *American Soldier 106, Bill Hunley 110, Pierre-a-Feu 113.

*Apprentice allowance claimed.

Weather clear, track fast.

50 TO 1 SHOT WINS WITH FEW BACKERS

Jim Fogg Upsets Form Players at New Orleans by Capturing First Race.

Special to The New York Times.

NEW ORLEANS, La., Jan. 28.—Although a number of fairly long-priced horses have scored during the course of the Winter meeting, the racegoers at the Fair Grounds were treated to a decided thrill, when a 50 to 1 shot, the first of the season, got home in front in the first race. And as is usually the case with such winners, the horse had few if any backers.

This winner was Jim Fogg, a three-year-old son of Harrigan and Alice Commoner, owned by the Hall Brothers, and was making his first appearance under silks. For some reason Jim failed to come out as a two-year-old and so nothing of his ability was known. He was cast today in a five and a half furlong race for maidens of his age in which there were thirteen starters.

Jim Fogg showed good speed and, rushing up with the front runners at the start, followed the pace closely. He popped into the lead at the head of the stretch to the utter surprise of most of the crowd, and, fighting it out gamely with Repent, finally took the victory from the latter by half a length after a driving finish.

Meantime, the crowd had seen the favorite, Trader, which was sent to the post an odds-on choice, almost drop out of the contest a furlong from the start. Trader got into close quarters in the big field and was bumped so hard that he was almost thrown to the ground. It knocked him from second place to last and there he remained, not being persevered with when it was seen that he had no chance. Damoris took third in this event.

The feature of the card was the Belmont Handicap for three-year-olds at a mile, and it proved to be a stirring race between Fantoche and Botheration, which went to the post equal choices at 3 to 2 in a small field of five starters.

The victory of Fantoche was due largely to an excellent ride by Jockey Lawrence Lyke, who fairly lifted his mount over the finish line to win by a nose. Botheration raced Two Pair down in the first three-quarters and then took the lead and appeared to be the winner at the head of the stretch. Fantoche, which had been under restraint for the first half mile, began to move up at the far turn and, under a rousing ride in the last furlong, caught Botheration inside the eighth pole and got the decision after both horses had fought it out gamely. Master Jack was third.

The summaries:

FIRST RACE—For four-year-olds; maidens; claiming; purse $1,000; five and a half furlongs. Jim Fogg, 115 pounds (Gregory), 50 to 1, 20 to 1 and 10 to 1, first; Repent, 100 (McDermott), 6 to 1, 2 to 1 and 4 to 5, second; Damoris, 103 (Wright), 7 to 1, 2 to 1 and even, third. Time—1:07 4-5. Romper, Trader, Sea Mimic, Wade McLemore, Plato, Diamond, Dale, Mabel Josephine, Lady Frappe, Westerman and British Isle also ran.

SECOND RACE—For four-year-olds and upward; claiming; purse $1,000; six furlongs. Lieut. Perkins, 110 pounds (Garner), 2 to 1, 7 to 10 and 1 to 3, first; Vansylvia, 102 (Mooney), 8 to 1, 3 to 1 and 7 to 10, second; Midian, 105 (Jarvis), 3 to 1, 4 to 5 and 1 to 3, third. Time—1:13 4-5. Pewaukee, Amackassin, Circulate, Tarascon and Burgoyne also ran.

THIRD RACE—For three-year-olds and upward; claiming; purse, $1,000; five and a half furlongs. Applejack II., 105 pounds (Mooney), 6 to 1, even and 1 to 3, first; Mellora, 101 (Jarvis), 1 to 3, out and out, second; Ablaze, 106 (Stack), 9 to 1, 8 to 5 and 3 to 5, third. Time—1:06. Tout Or, Green Grass and Tennite also ran.

FOURTH RACE—The Belmont Handicap; for three-year-olds and upward; purse, $1,500; one mile. Fantoche, 111 pounds (Lyke), 3 to 2, 2 to 5 and out, first; Botheration, 107 (Heinisch), 3 to 2, 2 to 5 and out, second; Master Jack, 104 (McDermott), 7 to 2, even and 1 to 3, third. Time—1:39. Two Pair and Gilt Fringe also ran.

FIFTH RACE—For four-year-olds and upward; claiming; purse $1,000; one mile and a sixteenth. Lively, 103 pounds (Jarvis), 4 to 5, 1 to 3 and out, first; Blaise, 108 (Connelly), 10 to 1, 4 to 1 and 2 to 1, second; Bombast, 106 (Mooney), 20 to 1, 8 to 1 and 4 to 1, third. Time—1:42 4-5. Frederick the Great, Mark West, Capital City, Deckmate and Justice Goebel also ran.

SIXTH RACE—For three-year-olds and upward; claiming; purse $1,000; one mile and an eighth. Pit, 112 pounds (Connelly), 7 to 1, 5 to 2 and even, first; Aztec, 110 (Gregory), 15 to 1, 5 to 1 and 2 to 1, second; Lad, 110 (Roberts), 9 to 2, 6 to 5 and 7 to 10, third. Time—1:53 4-5. Counterbalance, Madarine's Coat, David Gray and George Duncan also ran.

SEVENTH RACE—The Owners' Consolations Handicap; for three-year-olds and upward; claiming; purse $1000; one mile and a sixteenth. Bengali, 112 pounds (Thurber), 13 to 5, even and 2 to 5, first; Capt. Burns, 110 (McCoy), 8 to 5, 7 to 10 and 1 to 3, second; Walter Turnbow, 112 (Garner), 8 to 1, 3 to 1 and 7 to 5, third. Time—1:48. Arbitrator, Spearlene, Countess, Lottery and Kingling II. also ran.

Weather clear; track fast.

NEW ORLEANS ENTRIES.

FIRST RACE—Purse $1,000; claiming; for three-year-olds; six furlongs. British Liner 107 pounds, Tennite 95, Blarney Stone 112, Joaquina 112, Yellow Blossom 95, The Moor 113, Be Sure 113, Voormir 111, Alberta S. 108, Doric 103.

SECOND RACE—Purse $1,000; claiming; for three-year-olds; six furlongs. Social Star 110 pounds, Versailles 100, Alcatraz 110, Rancocas 118, Julia N. 106, Day Lilly 105, Silence 103, Rolo 103, Tan Son 115, Frivol 105.

THIRD RACE—Purse $1,000; claiming; three-year-olds and upward; five and a half furlongs. Mythology 98 pounds, Minute Man 106, Service Star 105, Simpleton 98, Muskallonge 105, Tableau D' Honneur 106, George Starr 106, Blue Paradise 101, Trust Official 98.

FOURTH RACE—Purse $1,500; for three-year-olds and upward; one mile and a sixteenth. Tailor Maid 102 pounds, Columbia Tenn 109, Captain Mac 125, *Pictor 118, General Haig 111, Pastoral Swain 104, Crystal Ford 104. *Clark entry.

FIFITH RACE—Purse $1,000; for three-year-olds and upward; one mile and seventy yards; Mobile purse. Troitus 108 pounds, Albert A. 104, Yung Ching 109, Grover A. 102, Barry Shannon 104, Bone Dry 104, The Swimmel 102, Warsaw 104.

SIXTH RACE—Purse $1,000; claiming; for four-year-olds and upward; one mile and an eighth. Dark Hill 113 pounds, Frogtown 112, Sandy Mac 99, Kimpalong 113, Fair Orient 110, Kingfisher 106, Cheer Leader 111.

SEVENTH RACE—Purse $1,000; claiming; for three-year-olds and upward; one mile and a sixteenth. Kibling II. 106 pounds, Westerman 90, Mark West 109, John R. Roche 112, Magnet Land 100, Jackstraw 114, Thunderbird 97, Selma G. 106, Track Star 106, Serbian 114, Sentimental 104, Susan M 107, Tan II. 111, Our Birthday 109, Sasin 109, Newell W. 107, Lottery 114, Assume 104.

Weather clear; track fast.

TIGERS WIN MAT MEET.

Princeton Wrestlers Take Five of Seven Bouts With Boston Tech.

Special to The New York Times.

PRINCETON, N. J., Jan. 28.—By winning five out of the seven bouts, the Princeton wrestling team defeated Boston Tech here tonight by a score of 17 to 8. The final outcome was in doubt until the two Princeton heavyweights, Wilson, 175 pounds, and Captain Carpenter, the unlimited man, defeated their opponents. Every bout was closely contested.

The summary:

115-Pound Class—Davis of Boston defeated Cooth of Princeton on an arm lock and body hold after two extra periods.

125-Pound Class—Cover of Princeton won over Hazleton of Boston Tech on a referee's decision in 4 minutes 56 seconds.

130-Pound Class—Morrison of Princeton won over Richards of Boston Tech on a referee's decision in 5 minutes 37 seconds.

145-Pound Class—Captain Buttler of Boston Tech won over Webster of Princeton on a referee's decision in 2 minutes 14 seconds.

158-Pound Class—Stearns of Princeton defeated Thomas of Boston Tech with a half Nelson in 2 minutes 19 seconds.

175-Pound Class—Wilson of Princeton won over Humphreys of Boston Tech on a referee's decision in 3 minutes 37 seconds.

Unlimited Class—Captain Carpenter of Princeton won over Russell on a referee's decision in 6 minutes 6 seconds.

Total score—Princeton 17, Boston Tech 8. Referee—Mr. Konetchkiski.

BELTON WONDERFUL BEST POM IN SHOW

Takes Highest Honors in Exhibit at Waldorf—Many Ribbons for Bricabrac.

Pomeranians reigned yesterday at the Waldorf-Astoria, where the American Pomeranian Club held its eleventh annual specialty show for the little dogs. A hundred or so of these canine fluffballs starred in the 1921 classic, and went through their paces in the ring to the edification of perhaps three times their number of prominent New York Pomeranian enthusiasts.

The dog to be declared both the winner of the dogs and the best Pom of the show was Mrs. Hollins Bourne's Belton Wonderful. Belton lived up to the second half of his name, being a very wonderful wolf sable, with a fine carriage and hair remarkable both for length and fineness. If dog pelts ever come to have commercial value for wraps and coats, Belton's owner will do well to keep him locked up.

The winner of the bitches and the second best dog of the show was Mrs. E. Seely's Bricabrac, a black Pom, of which there were not so many specimens exhibited as in former years. The sable and other less sombre hues seem of late years somewhat to have supplanted the black in popular favor. Bricabrac, an especially fine example of her sex and breed, displayed an insatiable appetite for ribbons yesterday. She took the first award in five classes, from puppy up to winners of lady Poms, so that when the show was over Bricabrac was so covered with blue streamers as to make it difficult to say just what her natural shade might be.

The principal awards follow:

DOGS.

American Bred, Not Black or White—Mrs. C. A. Hudson's Sable Judge, first; Confido Kennels' Brilliant Sundance.

American Bred, Any Solid Color—Miss Irene King's Fairfax Tattler, first; Miss Harriet Quick's Hop o' My Thumb II., second.

Limit, Black—R. Clarke's Ashburn Income, first; Miss E. G. Hydon's Blegbie Starshine.

Open, Black—R. Clarke's Ashburn Income, first; Miss E. G. Hydon's Blagbie Starshine, second.

Open, Brown or Chocolate—Mrs. M. Koerlin's Tiny Chocolate Boy, first; Miss E. G. Hydon's Cairrdhu Scamp, second.

Limit, Sable—Mrs. Hollins Bourne's Belton Wonderful, first; Mrs. V. de Meo's Pall Mall Sunbright Luxury, second.

Open, Sable—Mrs. Hollins Bourne's Belton Wonderful, first; Mrs. V. de Meo's Pall Mall Sunbright Luxury, second.

Limit, Orange—Mrs. V. de Meo's Pall Mall Minegold Orangemite, first; Mrs. R. McGarrity's Bit of Gold, second.

Open, Orange—Mrs. V. de Meo's Pall Mall Minegold Orangemite, first; Mrs. M. Thorpe's Clayton Tangerine, second.

Open, Under 5 Pounds—Mrs. V. de Meo's Pall Mall Sunbright Luxury, first; R. Clarke's Ashburn Income, second.

Open, 5 Pounds and Under 8—Miss E. G. Hydon's Blegbie Starshine, first; Mrs. V. de Meo's Pall Mall Himegold Orange Mite, second.

Open, Bred by Exhibitor—Miss E. Blum's Sable Sun, first; Confido Kennel's Brilliant Sun Dance, second.

Winners—Dogs—Mrs. Hollins Bourne's Belton Wonderful; Mrs. V. de Meo's Pall Mall Sunbright Luxury, second.

BITCHES.

American Bred, Any Solid Color—Mrs. E. Seeley's Bricabrac, first; Miss L. Candidus's Fairfax Wee June, second.

American Bred, Any Other Color—Mrs. K. C. Meyers's Eastney Ambler, first; Mrs. J. Norbett's Fairfax Flitter Gold, second.

Limit, Black—Mrs. E. Seely's Bricabrac, first; Mrs. V. de Meo's Pall Mall Perivale Suzette, second.

Limit, Brown or Chocolate—Miss L. Candidus's Fairfax Wee June, first; Mrs. J. Glennon's Chocolate, second.

Limit, Sable—R. Clarke's Ashburn Erimus Morn, first; Mrs. J. Norbett's Fairfax Flitter Gold, second.

Open, Sable—R. Clarke's Ashburn Erimus Morn, first; Mrs. Madge Thorpe's Tangerine Girl, second.

Limit, Cream—Mrs. E. B. Sutphen's Only Pinafore, first; Mrs. M. Viale's Blanchette, second.

Limit, Orange—Mrs. V. de Meo's Pall Mall Perivale Lemonora, first; Mrs. K. C. Meyers's Eastney Ambler, second.

Open, Orange—Mrs. K. C. Meyers's Eastney Ambler, first; Mrs. A. W. Rose's Pall Mall Girlie, second.

Open, Under 5 Pounds—Mrs. V. de Meo's Pall Mall Perivale Suzette, first; R. Clarke's Ashburn Erimus Morn, second.

Open, 5 to 8 Pounds—Mrs. J. C. Defour's Bell III., first; Mrs. W. A. Wilson's Home Farm Thora, second.

Winners—Bitches—Mrs. E. Seely's Bricabrac, first; Mrs. V. de Meo's Pall Mall Perivale Suzette, second.

Best of Show—Mrs. Hollins Bourne's Belton Wonderful, Mrs. E. Seely's Bricabrac.

FERRIS JAKE IS WINNER.

Pointer Gains Victory in National Championship Field Trials.

GRAND JUNCTION, Tenn., Jan. 28.—Ferris Jake, a pointer, owned by C. E. Griffith of Yale, Okla., is the winner of the national championship field trials, which closed here late today, according to an announcement made to-night by the judges. The new champion is a young dog, this being his first important victory. He was bought a year ago for $1,500.

GUILLEMOT TO RUN HERE.

French Athlete Expected to Compete Here in Guaranty Club Meet.

One of the most important local board floor races of recent years is promised for the annual indoor athletic meet of the Guaranty Club in Madison Square Garden, Feb. 19, when Josef Guillemot, the French distance runner, who won the 5,000-meter title at the last Olympic games, is scheduled to make his first appearance against a field of Uncle Sam's crack runners. Officials of the Guaranty Club have been negotiating with the French star for the last several weeks. Yesterday a cablegram was received from the Guaranty Club's Paris representative advising the local officials that Guillemot had accepted the invitation and was now making preparations to come to this country.

Guillemot is a Corporal in the French Army. Before he can definitely agree to race here it is necessary that the French runner secure a leave of absence to visit this country. It is said the French authorities have promised to do everything possible in assisting Guillemot to procure the necessary permit.

In anticipation of the Frenchman's appearance here the Guaranty Club officials have added a special 3,000-meter race to their attractive program, and they have limited the field of prospective starters to half a dozen. Joie W. Ray, the speedy little Illinois A. C. runner, and John Romig of Penn State, intercollegiate cross-country champion, have already accepted invitations to compete. Others invited include Hallock H. Brown, Boston A. A., Olympic champion at the distance; Harry Helme, Buffalo, St. John's School, Manlius, N. Y., national junior and senior two-mile champion, and Walter Higgins, the crack Columbia runner, who holds the Van Cortlandt Park intercollegiate hill and dale record.

BROOKLYN POLOISTS WIN.

Capture January Junior Tourney by Defeating Riding Club Trio.

The final game of the January junior indoor polo tournament was played last night at Durland's Academy, and the Brooklyn Riding and Driving Club's junior team which had gone through the preliminaries won, defeating the Riding Club's junior trio by the score of 10 goals to 8.

The line-up:

BROOKLYN (10).		RIDING CLUB (8).	
Pos. Player.	Hcp.	Pos. Player.	Hcp.
1—Alford	1	1—C. Danforth	0
2—G. Smith	1	2—L. Haight	0
Back—C. Pflug	1	Back—F. Burton	0
Total	3	Total	0

FIRST PERIOD.

Goals—Riding Club: By handicap (3), Haight (3); Brooklyn: Alford (2), Smith (2), Pflug. Score at end of first period—Riding Club 6 Brooklyn 5.

SECOND PERIOD.

Goals—Riding Club: Danforth, Burton; Brooklyn: Smith (3), Alford, Pflug. Final score—Brooklyn 10, Riding Club 8.

Referee—George C. Sherman. Timekeeper—A. W. Kinny. Time—Two periods of 10 minutes each.

Merchant-tailored—Ready-to-Wear

Clemons
Established 1898
39TH & BROADWAY

Last Day—Today!

ANNUAL JANUARY SALE

of Our Entire Stock of

MEN'S *and* YOUNG MEN'S

SUITS

ULSTERS

and Oversized

GREAT COATS

SUIT REDUCTIONS

Formerly $50 Now $31.50
Formerly 60 Now 36.50
Formerly 70 Now 41.50
Formerly 80 Now 46.50

OVERCOAT REDUCTIONS

Formerly $65 to $80 Now $34.50
Formerly $95 to $125 Now $43.50

It's a pleasure to buy Merchant-tailoring *Ready-to-Wear* at prices that are actually lower than the prevailing level of machine-made clothes!

The Man's Shop

A Floor of Complete Masculinity

Shortening the World's Space Hour—Automobiles, Aeroplanes and the Express Elevators to The Man's Shop at Lord & Taylor

Hats Humbled in Price

SOME of these hats are as Spring-like in appearance as anything one would see on the beach at Orlando—those soft felts which have just the negligee air needed with flannels and serges.

Others of the "brushed-up" felt, in light tans, greens and grays, suggest a motor coat or a travel ulster.

They are all hats of distinction, selected to show their quality and style by contrast with the ordinary, everyday hats one considers.

If The Man's Shop could openly state the prices at which these hats originally appeared, few of them would be left at the end of the first day.

Now they are all priced at $4.75—truly a fraction of their prices a few weeks ago.

In trimmings—ribbons and bindings they represent all that the highest-priced hat maker could bring to his task.

And they include the newest blocks in black stiff hats, as well as the soft felts.

Men who believe in accepting unusual opportunities as they come along will not hesitate to select one or more of these hats, for future as well as present wear.

Lord & Taylor

38th Street FIFTH AVENUE 39th Street

The Man's Shop
Tenth Floor

New York Home of the Biltmore Homespun Overcoats

Express Elevators
Without Stop

PHILA. JACK O'BRIEN'S
Health System For Business Men
MADISON SQUARE GARDEN
26th St. Entrance
FLESH REDUCING — BODY BUILDING
BOXING TAUGHT — NO PUNISHMENT
Physical Conditioning—Catalogue Sent
Treatments 8 A. M. to 10 P. M.
Mad. Sq. 7540—7883—5100
Read Phone Book Page 1223

An English Wife in Berlin

By EVELYN Princess BLÜCHER, is of all personal records the most informing and appealing.

It should be on sale in any bookstore ($6.00); if not, can be had from

E. P. DUTTON & CO., 681 5th Av., N. Y.

For repairing China, Glassware, Furniture, Meerschaum, Vases, Tipping Billiard Cues USE

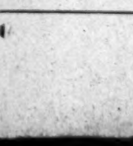

MAJOR'S CEMENT

Rubber and Leather Cement. All good. At dealers.
MAJOR MFG. CO., N. Y. C. Established 1876.

SEIZE 500 BARRELS OF BEER IN BRONX

Prohibition Agents Say 60,000 Bottles Found in Warehouse, Tested 5 Per Cent.

TWO PRISONERS TAKEN

Lawyer and Two Others Arrested in Brooklyn for Selling Forged Liquor Permits.

Federal prohibition agents seized 60,000 bottles of 5 per cent. beer, packed in 500 sugar barrels, after they had been transferred from cars in the Van Nest yards of the New Haven Railroad to the warehouse of Sofia Brothers at 1,221 Intervale Avenue, the Bronx, last night. Theodore Sofia, a part owner of the warehouse, and Joseph Kramer, a chauffeur, of 1,363 Prospect Avenue, the Bronx, were arrested. Kramer is held on a charge of transporting liquor illegally.

The prohibition agents have been trying to trace the source of beer that has appeared in the Bronx for some time. They finally learned, they say, that it was being shipped into the city from Philadelphia and yesterday morning they found two and one-half car loads in the Van Nest yards. The agents immediately took several bottles to be analyzed. "Five per cent." was the laboratory answer to the tests, according to the agents.

When the last barrel had been packed away the agents and two detectives from the Special Service Squad descended on the warehouse and made the arrests. The two prisoners will be arraigned this morning.

Three arrests for the alleged sale of a forged liquor withdrawal permit were made in Brooklyn yesterday afternoon by agents on the staff of Hugh McQuillan, head of the Intelligence Unit of the Internal Revenue Bureau. Those arrested were Jacob Stein, a lawyer; his brother, William Stein, a process server, and Arthur Devine, alias Feltman, described by Mr. McQuillan's agents as a "bootlegger." The arrests were made in the offices of the Brooklyn Service Bureau, process servers, at 373 Fulton Street, with which all three men are alleged to have been connected.

The prisoners were arraigned before Commissioner Barmore in Brooklyn, and held in $7,500 bail each for examination on Feb. 18.

Wants Volstead Act Changed.

United States Attorney Le Roy W. Ross of Brooklyn, who last Spring urged an amendment to the Volstead act providing for Federal liquor distributing stations, has again brought forward his plan to aid the Prohibition Department in reducing the number of basic permit holders. Mr. Ross would have the Government dispense liquor for medicinal, sacramental and industrial purposes. He said yesterday that he could see no reason for so many being in this business, when there was so little legitimate demand for liquor and alcohol.

Prohibition Commissioner John F. Kramer has sent circular letters to prohibition offices throughout the country warning against the acceptance of gifts from persons transacting business through prohibition offices.

About fifty prohibition agents have been busy this week on court cases in which they were witnesses. Some idea of the court work under the prohibition law is indicated by figures of United States Attorney Caffey, showing that trials involving 5,109 persons charged with criminal violation of the liquor law were handled last year. Besides, 1,053 civil actions were brought. In these about 850 injunctions were obtained. A number of persons were later convicted of violation of the injunctions. Among those serving sentences for violations are thirty-seven in the Tombs, forty-two in the Essex County Jail and eight in the Essex County Penitentiary.

In a tenement house in City Hall Place, near Duane Street, detectives of the Elizabeth Street station found a complete still ready for operation, two barrels of mash, two large crates of raisins and about 100 bottles and a number of jugs. They arrested three men who described themselves as Paul Romage, 15 City Hall Place; Stephen Ferretti of the same address, and Emil Martinio of Hoboken. The detectives said they also found three loaded shotguns and more than 100 cartridges.

The raid followed a report to the Elizabeth Street station about midnight by an Italian who said that his brother was a prisoner in the house. He said that his brother had been kidnapped some time ago and his family had to pay $400 ransom for his release. A second ransom was being demanded, the Italian told the police. Detectives went to the place and broke down the door. The inmates turned out the lights and attacked the detectives, who were forced to use blackjacks in subduing them.

Shoe Salesman Held.

Harry Jonas, 68 years old, of 919 Jennings Street, a shoe salesman, was arrested yesterday by a patrolman of the East Eighty-eighth Street station and will be turned over today to the Federal authorities to answer a charge of violating the Volstead act. The police said he had a 20-gallon keg in a taxicab when arrested on complaint of a man wearing a minister's garb. Jonas first said the keg contained wine, later said it was root beer and finally grape juice. He consented to have the contents sampled when arraigned before Magistrate Robert O. Ten Eyck, in Harlem Court, but later changed his mind.

When the case of Theodore Thomsen on a writ of habeas corpus came up before a Supreme Court Justice in Brooklyn yesterday it was adjourned until next Friday. Thomsen, a bartender at 2,957 Fulton Street, was arrested on a charge of violating the State liquor tax law. The trial Magistrate held him in bail of $1,000. On advice of his counsel, Senator Charles A. Russell, the defendant refused to give the bail. Senator Russell contends that the Federal law supercedes the State law and, therefore, the police have no right to make arrests under the State liquor tax law.

Henry Goldenberg, owner of a drug store at Flatbush Avenue and Regent Place, Brooklyn, was arrested yesterday by a prohibition agent on a charge of violating the Volstead act. He is alleged to have sold whisky to two colored prohibition agents. Fifty arrests were made in Jersey City yesterday for liquor violations.

Henry Munzer, clerk in the Longacre Drug Store, 916 Seventh Avenue, waived examination yesterday before United States Commissioner Hitchcock on a charge of selling whisky without a prescription. He was held in $1,000 bail for the Grand Jury. Maxwell S. Freeman, proprietor of the store, who was also before the Commissioner, asked for a hearing and was held in $1,000 bail for examination Tuesday afternoon. He is also charged with violating the Volstead act. Prohibition Agents Einstein, Smith, and Writtenberg said the clerk sold them a quart of whisky for $9. The agents said they seized 177 bottles of champagne, brandy and gin in the place.

CLERK HELD ON RUM CHARGE.

Admits Selling Whisky at 50 Cents a Glass in a Room.

Edward Dwyer, who described himself as a clerk of 40 Greenwich Street, was arraigned before Magistrate Simms in the Tombs Court yesterday on the charge of violating the State Liquor Tax law.

Policemen Sheehan and Toomey of the Second Inspection District said that they had found Dwyer and two other men in a room on the second floor at 40 Greenwich Street. He said that there were two glasses of whisky on the table and $2 in bills. According to the statements of the two policemen, Dwyer confessed to the two raiders that he had sold whisky, charging the men 50 cents a glass for it. Magistrate Simms continued the case until Feb. 2, because similar cases are pending on appeal before the Court of Special Sessions to determine whether arrests of this kind are legal.

9,401 STILLS TAKEN IN SOUTH

Dry Enforcement Chief Reports 5,328 Arrests in Last Year.

LOUISVILLE, Ky., Jan. 28.—A total of 9,401 illicit stills was captured and 5,328 arrests were made during the year 1920 in the Southern prohibition district, which comprises the States of Virginia, North Carolina, South Carolina, Kentucky and Tennessee, according to figures made public today by S. R. Brame, supervising agent of the district. Of the arrests Kentucky had 1,182.

Prosecutions, the report said, resulted in fines aggregating 288,585 and imprisonments totaling 2,378 months.

Carriers of illicit whisky confiscated included 309 automobiles, 8 boats, 66 vehicles and 93 horses and mules. One house was confiscated. In addition, 27,812 gallons of liquor; 3,779 bushels of meal; 27,130 pounds of sugar; 7,747 gallons of molasses; 66,942 gallons of cider and 2,310,349 gallons of mash were seized in raids.

The total value of property in the district seized for sale was $1,008,171, while property destroyed was valued at $1,524,515. Taxes and penalties assessed by the Internal Revenue Department for the area aggregated $4,561,233.

DECLARES DRY AGENTS EXCEED SOLDIERS' RISK

Wheeler Says Rate of Killings Is Greater Among Them Than in War—Asks Bigger Fund.

Special to The New York Times.

WASHINGTON, Jan. 28.—The Anti-Saloon League, through its counsel, Wayne B. Wheeler, appeared before the Senate Committee on Appropriations today and urged that Congress appropriate for the enforcement of the Prohibition act the full amount asked by the Prohibition Enforcement Bureau, which is $7,500,000. The House cut this to $7,100,000.

Money to enforce prohibition, Mr. Wheeler argued, is the best investment that Congress can make, adding that "it is more important to sustain the Constitution and enforce the law than it is to save a few hundred thousand dollars."

The $400,000 which the Anti-Saloon League asked should be added to the House appropriation was needed to care for the present prohibition enforcement force, Mr. Wheeler declared.

"The field agents," he said, "who gather the evidence should be better paid. They are in a dangerous and difficult field of work. Fewer than one-half of 1 per cent. of the men under arms in the late war lost their lives. A larger percentage of the men who do the field work in gathering this evidence have been killed. Their work is made more dangerous by the wet propaganda now in circulation to encourage lawbreakers."

Mr. Wheeler argued that field agents who receive $1,500 a year cannot live comfortably on the amount, and that "the Government has no right to ask them to work for this salary, knowing the dangers and temptations to graft that they meet."

"The Federal Government," Mr. Wheeler added, "should provide an adequate appropriation, even if there was no return in fines. When we realize that there will be collected in fines, forfeited bonds and prohibitive taxes more than it costs to enforce the law, no good reason can be given for not granting this needed appropriation. It is different from any other appropriation, because it returns to the Government more than is paid out for the service. This is why it is false economy to deny the request."

Seize 400 Cases of Liquor at Buffalo.

BUFFALO, Jan. 28.—Federal "dry" agents today seized a shipment of 400 cases of whisky on the way from New York to Cleveland and billed as merchandise. The seizure is the largest made in this district since prohibition went into effect.

ROOSEVELT ON HOME RULE.

Warns Audience Against Letting Transit Become a Political Football.

"Don't let the gentlemen who are doing the considerable shouting for home rule of cities fool you into letting them make the traction system a political football," Colonel Theodore Roosevelt urged his audience at a patriotic mass meeting in the Stuyvesant Neighborhood House, Stuyvesant and Ninth Streets, last night.

This was the first of a series of patriotic meetings to be held under the auspices of the Vacation Association, Inc., 218 Madison Avenue, in a campaign to combat Bolshevism. The association's platform, embodying eight articles defining Americanism, was read by Colonel Roosevelt.

Colonel Roosevelt advised his audience to make themselves familiar with the government of the United States and to be sure of the facts on mooted political points, so that they could perform the duties of citizenship intelligently. One of the dangers of political life, he said, is the watchword invented by politicians, if it is carried too far.

CRAIG'S WITHDRAWAL FILED.

Estimate Board Suspends Action on Controller's Committee Resignation.

The Board of Estimate yesterday "placed on file" Controller Charles L. Craig's letter, received at a previous meeting, notifying the board that he would no longer serve on the Committee on Finance and Budget, of which he was Chairman. By this procedure the board suspends action on the Controller's withdrawal, which followed a resolution adopted by the board which was designed to curtail the powers of the committee.

Deputy Controller Smith moved that the communication be filed, and the motion was adopted, President LaGuardia of the Aldermen and Henry H. Curran, President of Manhattan, voting no.

ACCUSED MAN ON STAND.

Dr. H. C. Winnes Denies Charge of Killing Girl on Mountain Trail.

HARLAN, Ky., Jan. 28.—Taking the stand today in his own behalf, Dr. H. C. Winnes, charged with the murder of Miss Lura Parsons, a school teacher, strongly denied that he was implicated in the killing of the girl, whose mutilated body was found on a lonely pine mountain trail near Dillon, Ky., Sept. 7, 1920.

Taking the stand immediately after the prosecution closed its case this morning, the former State veterinarian also launched into an emphatic denial of charges of the State that he had been drinking whisky on the day of the murder. Dr. Winnes further asserted that he had not seen Miss Parsons after she started from Dillon across the mountain ahead of him toward the Pine Mountain School.

Dr. Winnes was calm and composed throughout his testimony.

Solovel Indictment Dismissed.

The indictment charging Joseph A. Solevel, a former Assistant Corporation Counsel and a friend of Mayor Hylan, with having bribed Frank J. Seib, a special agent of the Bureau of Internal Revenue, to release Benjamin Gross, arrested for alleged violation of the prohibition law, was dismissed yesterday by Federal Judge A. N. Hand. The Court stated that the indictment was faulty and that the Government should show more fully what crime had been committed by Gross.

END OF PRINTERS' INK FEARED BY MAKERS

Ban on Carbon-Black Alarms Manufacturers, Who Predict 700 Per Cent. Increase.

SUPPLY FROM FOUR STATES

Wyoming Has Stopped Production, Which Involves Large Waste of Natural Gas.

Resolutions of protest adopted by the National Association of Ink Makers, directed against legislation prohibiting the manufacture of carbon-black, an essential in the production of printers' ink, were explained yesterday by Thomas A. Lenci, one of the committee which drafted the resolutions, and the head of the Eagle Printing Ink Company. He said that if laws already passed in Wyoming came into force in Louisiana, as proposed there, the manufacture of carbon-black practically would be brought to a standstill.

"The public does not realize the situation," he said. "Does it want to pay 50 cents a pound for ink that now costs about 7?"

The only other States where carbon-black is made, said Mr. Lenci, are West Virginia and, to a slight extent, Oaklahoma and Kentucky. It is manufactured from natural gas, and because there is a large amount of gas wasted in the process there is a movement on foot in Louisiana to prevent its use on the ground of public policy.

Mr. Lenci admitted that there was waste in the process, but no way of preventing this has been found.

"The only possible substitute for carbon-black is lampblack," he continued. "But it is not so good, and ink made from it costs from 20 to 30 cents a pound. Carbon-black is essential. The States which pass legislation forbidding its manufacture are selfish, discriminating against the good of the country. There is a clique of gas producers at work in Louisiana to put through this law, so that they may pipe their product to New Orleans for use as a public utility."

The consulting chemist of another large firm said that lampblack was the only substitute for carbon-black.

"It is not as dense," he pointed out. "Twice as much is needed to make the same amount of ink, and it costs twice as much, too. I doubt whether enough lampblack could be produced to care for the demand without the manufacture of carbon-black. Colored inks are not a practicable substitute, as they are made from chemical compounds and cost from 20 to 30 cents a pound."

TO EXPLAIN CONSORTIUM.

Lending Powers Will Seek to Answer Chinese Objections.

Special to The New York Times.

WASHINGTON, Jan. 28.—The State Department expects to issue in a few days a joint statement, agreed upon by the British, French, Japanese and American Governments, defining the purposes and scope of the consortium for financing China.

Some misapprehension by Chinese officials and bankers as to the principles underlying the consortium has delayed acceptance of the plan by the Peking Government. It is understood that the main Chinese objection has been the requirement in the consortium that in order to safeguard the interests of the lenders, the consortium's agents shall oversee the application of the loans and supervise the tax collections specified as guarantees. The object of this is to prevent "squeeze" by Chinese officials. Previous foreign loans have sometimes been misappropriated in part by Chinese officials

FORM FOREIGN TRADE BANK.

Federal Reserve Approves $100,000,000 New York Corporation.

Special to The New York Times.

WASHINGTON, Jan. 28.—The Federal Reserve Board approved today the articles of association and organization certificate of the Foreign Trade Financing Corporation, a corporation organized under the provisions of the Federal Reserve act, commonly known as the "Edge act."

The capital of this corporation is $100,000,000 and its home office is in New York City. It is incorporated for the purpose of engaging in the business of international or foreign banking or other international or foreign financial operations. Pending the issue of a final permit to commence business the corporation has authority to exercise only those powers which are incidental and preliminary to its organization.

Rivers and Harbors Bill In.

WASHINGTON, Jan. 28.—The Rivers and Harbors Appropriation bill, carrying $15,250,000 as a lump sum, was reported today by the House Appropriations Committee. The amount is $2,850,000 more than last year's appropriation and $41,864,915 less than estimates submitted. With unexpected balances, a total of $47,299,006 will be available for existing projects before June 30, 1922, the committee report said.

C. Vande Stadt Passenger Agent.

William Van Doorn, general manager of the Holland-America Line in the United States, announced yesterday that C. Vande Stadt had been appointed General Passenger Agent of the company in place of the late A. C. H. Hyland.

Senator Platt's Son Left $221,434.

The estate of Frank H. Platt, lawyer, and son of the late Senator Platt, was valued yesterday at $221,434. His wife received $80,969 and the Adirondack camp, Tioga Lodge, at Raquette Lake, worth $42,400. His son, Livingston, got his interest in the law firm of Platt & Field, valued at $26,637, and other gifts aggregating $80,969. He had securities worth $97,322.

Weather in Cotton and Grain States.

Special to The New York Times.

WASHINGTON, Jan. 28.—Forecast:

N. and S. Car.—Fair, somewhat warmer, Sat. Sun., cloudy.
Ga.—Fair Sat. Sun., cloudy; moderate temp.
Fla.—Fair Sat. and Sun.; slowly rising temp.
Extreme N. W. Fla., Ala. and Miss.—Partly cloudy Sat. Sun., unsettled; mild temp.
Tenn. and Ky.—Cloudy Sat.; probably rain in extreme w. Sun., unsettled; moderate temp.
Ohio—Cloudy Sat. Sun., unsettled, probably rain; moderate temp.
Ind.—Partly cloudy Sat. Sun., unsettled, colder, probably rain or snow.
Lower Mich.—Cloudy Sat. Sun., snow or rain, colder.
Upper Mich.—Cloudy Sun.; snow or rain, colder, Sat. night and Sun.
Ill.—Increasing cloudiness Sat. Sun., unsettled; rain in w. and s., colder in w. Sun.
Mo.—Cloudy, unsettled Sat.; rain by night and on Sun.; colder Sun.
Wis.—Fair Sat. Sun., unsettled; colder in w.
Minn.—Cloudy, unsettled Sat. and probably Sun.; colder Sun., and in w. and n. Sat.
Iowa—Increasing cloudiness Sat., becoming unsettled Sun.; rain or snow; colder Sun and in extreme w. Sat.
N. Dak.—Cloudy, colder Sat. Sun., unsettled, probably snow.
S. Dak.—Cloudy, colder Sat. Sun., unsettled, possibly snow in w.
Neb.—Unsettled Sat., probably Sun.; colder Sat.
Kan.—Cloudy, unsettled Sat.; colder in w. Sun., generally fair, colder.
Mon.—Unsettled, colder Sat.; probably snow. Sun., snow, continued cold.
Wyo.—Unsettled Sat. and Sun.; probably snow in n.; colder Sat.

CHURCH SERVICES TOMORROW

Adventist

SEVENTH-DAY ADVENTIST TEMPLE,
120th St. and Lenox Av.
CARLYLE B. HAYNES, Pastor.
Sabbath Services Today—Saturday.
9:30—Sabbath School. 11:00—Sermon.
Sunday night, 7:45: "Sunday Laws Are Godless Laws. They Are Anti-Christian, Anti-Jewish, Anti-American. They Breed Criminals by Making Idleness Compulsory. They Unite Church and State and Result in Religious Persecution. They Are Relics of the Dark Ages, and Have No Place in the Twentieth Century. Preachers Advocate Them Because They Can Get People to Church in No Other Way. Keep the Preachers Out of Politics and Repeal All Sunday Laws."

Baptist

CALVARY BAPTIST CHURCH,
West 57th St., bet. 6th and 7th Avs.
Rev. John Roach Straton, D. D., Pastor.
10:30 Dr. Dean: "The Descent Into Unity."
12:00 Sunday School and Adult Bible Classes.
8:00 Dr. Straton: "What Happens When the Devil Comes to Church."

CENTRAL BAPTIST CHURCH,
S. E. Corner 92d St. and Amsterdam Av.
FRANK M. GOODCHILD, D. D., Pastor.
11—"The Doctrine of God's Holiness."
8—The third in a special evangelistic series, "ARE YOU A BACKSLIDER?"

FIFTH AVENUE BAPTIST CHURCH,
4 to 8 West 46th Street.
Sunday School.
Men's and Women's Classes, 9:40 A. M.
Young People's Service, 6:30 P. M.
Dr. CORNELIUS WOELFKIN, Minister, will preach at 11 A. M.

FIRST BAPTIST CHURCH,
Broadway and 79th Street.
PASTOR I. M. HALDEMAN, D. D.

11 A. M.—"A MAN WHO WENT UP ALIVE INTO HEAVEN AND LEFT HIS MANTLE AND A DOUBLE PORTION OF HIS SPIRIT ON ANOTHER MAN; WHO THEN HAD TO FACE JERICHO THEOLOGY."

Dr. Haldeman originated the current phrase, "Jericho Theology," and will speak on it tomorrow.

8 P. M.—"THE LAST NIGHT OF THE GREATEST FOOL ON EARTH, ONE OF THE MOST DRAMATIC AND STARTLING EXPERIENCES EVER RECORDED."

At the evening service many have asked for prayer.

Friday Night, Feb. 4, 8 o'clock—"The Coming of Christ as Prince of Peace. No Peace Till He Does Come."

JUDSON MEMORIAL, WASHINGTON SQ.
Rev. A. RAY PETTY, Pastor.
Preaching Services 11 and 8.

MADISON AVENUE BAPTIST CHURCH,
MADISON AV., at 31st St.
GEORGE CALEB MOOR, D. D., Minister.
Every Sunday, 11 A. M. and 8 P. M.
Sermon Sunday Eve., Jan. 30—
"JOSHUA AND THE SUN."

MOUNT MORRIS BAPTIST CHURCH,
5th Av., between 126th and 127th Sts.
CARL WALLACE PETTY, D. D.
11 A. M.—"SIGHT AND INSIGHT."
8 P. M.—"THE ANANIAS CLUB."

WASHINGTON HEIGHTS BAPTIST CHURCH, 145th St. and CONVENT AV.
Rev. HAROLD PATTISON, D. D.
11 A. M.—"Was Jesus DIVINE?"
8 P. M.—"Blue Sundays or Mondays."

Christian Science

THIRTEENTH CHURCH OF CHRIST, SCIENTIST, Leslie Hall, 260 West 83d St. Services: Sun., 11 A. M.; Wed., 8 P. M. Sunday School, 11 A. M. Reading Room, 603 B'way. All Christian Science Literature on Sale.

Community Church

THE COMMUNITY CHURCH OF N. Y.
11 A. M.—Lyric Theatre, MR. RANDALL
"A NEW REALIZATION OF GOD AS CREATIVE LIFE."
8:15 P. M.—High School, 155 W. 65th St. Forum: TARAKNATH DAS AND NORMAN THOMAS
"SHALL INDIA BE FREE?"
10 A. M.—Lyric Theatre, MR. BROWN
"Psychoanalytic Interpretation of Miracles."

Congregational

BROADWAY TABERNACLE CHURCH, Broadway and 56th St.—11 A. M., Dr. Eugene W. Lyman. 8 P. M., The Pastor, Dr. Jefferson. 8 P. M., "How to Live." Wednesday, 8 P. M., Midweek Service. Tuesday, 8:15 P. M., Public Forum, Dr. S. G. INMAN, "Our Duty to San Domingo and Haiti."

MANHATTAN CHURCH,
Broadway near 76th St. Sunday, 11 A. M.
Rev. CHARLES H. PARKHURST, D. D.

Disciples of Christ
(Christian.)

CENTRAL CHRISTIAN CHURCH 142 West 81st St.
Dr. Finis S. Idleman, 11 A. M.
8 P. M.—Evening Service.

Divine Science

Rev. W. JOHN MURRAY
of the
FIRST CHURCH OF DIVINE SCIENCE,
Grand Ballroom, Waldorf-Astoria,
Sunday, 11 A. M. Subject:
"THE LAW OF ATTRACTION."
The Bible Class meets promptly at 9:45 A. M.
Sunday School for Children at 11 o'clock.
Wednesday evening meeting at 8:15 o'clock.
DAILY HEALING MEETING at 12 o'clock.
WALDORF-ASTORIA.
The public is cordially invited to all meetings.

Ethical Culture

THE SOCIETY FOR ETHICAL CULTURE
(Founded 1876.)
Meeting House, Central Park West and 64th St.
Sunday Morning, promptly at 11 o'clock.
Speaker: DR. FELIX ADLER.
Subject: "THE NEED OF AN ETHICAL CODE FOR MEN IN BUSINESS."
Sunday Evening, promptly at 8 o'clock.
Speaker: MR. ALFRED W. MARTIN.
Subject: "CONFUCIANISM."
The Public are Invited.

Interdenominational

GOSPEL TABERNACLE CHURCH,
692 EIGHTH AVENUE, at 44TH ST.
FOUNDER, REV. A. B. SIMPSON.
Rev. ELMER B. FITCH, Asst. Pastor.

SUNDAY SERVICES,
10:45 A. M. AND 7:30 P. M.
Dr. WALTER M. TURNBULL,
Dean of the Missionary Institute, Nyack, N. Y., will preach
SUNDAY MORNING AND EVENING.
SPECIAL TUESDAY EVENING SERVICE AT 8 O'CLOCK.

THE UNION THEOLOGICAL SEMINARY.
Service in the Chapel, Claremont Av., between 120th and 122d Sts., at 11 o'clock. Preacher—The Rev. LYMAN ABBOTT, D. D., Editor of the Outlook.
Tuesday, Feb. 1, 4 P. M.—First Recital in Clarence Dickinson's Historical Lecture Series with Inez Barbour, Rose Bryant, Lambert Murphy, Frank Croxton; chorus of twenty-five, with violin, 'cello and harp.
OPEN TO THE PUBLIC.

METROPOLITAN TABERNACLE
Broadway and 104th St.
Rev. Wm. Allan, 11, "The Days of the Church's Power"; 8, A STRANGE SIGHT IN A PUBLIC STREET." Monday, 8, Prayer Meeting. Thursday, 8, Mid-Week Bible Lecture, "WHAT ABOUT HELL—IS THE BELIEF IN LITERAL FIRE UNTENABLE?"

Jewish

BETH-EL TEMPLE,
5TH AV. AT 76TH ST.
SUNDAY MORNING AT 11.
REV. DR. SAMUEL SCHULMAN,
CHESTERTON'S "NEW JERUSALEM"
AND HIS JEW-BAITING.
ALL ARE WELCOME.

TEMPLE EMANU-EL,
Fifth Avenue and Forty-third Street.
Saturday, 10:30 A. M., Dr. Silverman on "The Blessings of Divine Law (Psalm XIX)."
Sunday, 11:15 A. M., Rabbi Samuel J. Levinson, of Brooklyn, "The Highest Meaning of Thrift."
Friday Evening Service, 5:30 o'Clock.
Daily Noon Service, 12:30.
All Are Welcome.

FREE SYNAGOGUE.
Carnegie Hall, Sunday Morning at 10:45.
DR. WISE—"NOTHING SUCCEEDS LIKE SUCCESS."
All Are Welcome.

CENTRAL SYNAGOGUE, Lexington Av. at 55th St. Saturday, 10:30—Dr. KRASS preaches. Sunday, 11 promptly—"The New Jerusalem."

Lutheran

CHURCH OF THE ADVENT,
Broadway at 93d St.
Rev. A. STEIMLE, D. D., Pastor.
Services at 11 A. M. and 8 P. M.

CHURCH OF THE HOLY TRINITY,
65th St. and Central Park West.
The Rev. Paul E. Scherer, Pastor.
11—"Life's Handicaps"; 8—Bible Hour.

ST. JAMES'S LUTHERAN CHURCH, Madison Av. at 73d. Dr. Remensnyder, 11 A. M.

Methodist Episcopal

GRACE, WEST 104TH ST.
FREDERICK BROWN HARRIS, Minister.
11 A. M.—"Where an Impossibility is an Impossibility." 7.45—The Kilbourne Musical Family, five members, playing violin, 'cello, piano, saxophone, xylophone. Motion picture—"The Expanding Years." Address by Pastor.

MADISON AV. CHURCH, 60TH ST.
Dr. RALPH W. SOCKMAN, Pastor.
11—"To Him That Hath Is Given."
8—Parker's "Hora Novissima." Part I. Dr. Sockman, "Sunday Observance."
7—Young People, Miss Mabel T. Head.

METROPOLITAN TEMPLE,
14th St. and 7th Av.
Rev. JOSEPH W. CHASEY, D. D., Minister.
A big, interesting, attractive, easily accessible downtown church that has come back splendidly, as indicated by our unusually large congregations. For a generation a MECCA for visitors. A Church of unusual patriotic interest with General Grant's pew, a great memorial organ to William McKinley, dedicated by William H. Taft. Tiffany superb art glass memorial windows to Lincoln, Grant and Roosevelt. We wish to be known for the good we do. We stand firm as a rock at the gateway of the growing and much talked of Greenwich Village. Come back tomorrow, Old Friends and New, and give us the glad hand. Preaching services at 11 A. M., "The Homing Instinct of the Soul." 8 P. M., "Paying the Piper."

PARK AV. METHODIST EPISCOPAL,
Park Av. and 86th St.
SAMUEL W. GRAFFLIN, Minister.
11 A. M.—"Durable Richness."
8 P. M.—"The Great Assize."

ST. ANDREW'S,
76th St., bet. Columbus and Amsterdam Avs.
ALLAN MACROSSIE, Minister.
11—"Do You Believe in Man?"
8—Special Sermon to Young Men. Moral Athlete and How He Trains.

ST. JAMES, Madison Av. and 126th St.
Dr. GEORGE L. NUCKOLLS, pastor.
11 A. M.—The Meaning of Church Membership.
8 P. M.—The Elements of True Greatness.
SPECIAL MUSICAL SERVICE, Parker's Oratorio.

Hora Novissima. Rhythm of Bernarrd De Norlaix on The Celestial Country for solo and chorus.

St. James's Choir, augmented to 70 voices selected from the following choirs: St. Bartholomew's, Cathedral of St. John The Divine, Brick Church, St. James's Episcopal and Schola Cantorum. Guest Soloists: Mme. Estelle Wentworth, American Prima Donna Soprano from the Royal Opera Houses in Vienna and Berlin and the Opera House in Frankfort and in Florence, Italy, Buenos Aires and Caracas. Her repertoire is 35 operas. Mme. Pearl Benedict-Jones, Contralto soloist, St. Batholomew's Church. Arthur Hackett, tenor, Famous Oratorio and concert artist, Soloist Fifth Avenue Baptist Church. Bernard Ferguson, Baritone, Soloist, The Wayfarer Co., Methodist Centenary Production, Soloist, West-Park Presbyterian Church. John Doane, Recital organist, Organist Church of the Incarnation. The oratorio is presented as an affectionate tribute from the choir to the memory of the late Hon. Frank Moss, LL. D., jurist, statesman, friend, member of St. James's Music Committee, a loyal and devoted admirer of the choir and of its attainments. J. Fletcher Shera, Director of the Music. United Spanish War Veteran Camps will attend the service in a body.

ST. PAUL'S,
86th St. and West End Av.
Dr. RAYMOND L. FORMAN, Minister.
11:00—Dr. Millard L. Robinson, preaches.
8:00—Dr. Forman.
10:15—Men's Forum: "A Thoughtless Crowd."
A Cordial Welcome To All.

New Church

NEW CHURCH,
35th St., between Park and Lexington Avs.
The Rev. JULIAN K. SMYTH, Pastor.
Bible Classes, 10:15. Service, 11.
Rev. JOHN GODDARD of Newtonville, Mass., will preach.

BROOKLYN SOCIETY of the NEW CHURCH
Monroe Place, corner of Clark St.
Take Interborough Subway to Clark St.
Service at 11 A. M.
Preacher, Rev. F. S. Mayer of Baltimore.

New Thought

LEAGUE
FOR THE
LARGER LIFE.
SPECIAL MONTHLY MEETING.
HOTEL COMMODORE,
WEST BALLROOM, 8 P. M.

Speakers: Miss Mary Allen, Eugene Del Mar, Richard Lynch, Mrs. Addalene Z. Menzel, Miss Villa Faulkner Page.

LEAGUE FOR THE LARGER LIFE,
222 West 72d St.

Tues., 3 and 8 P. M.—"Intuition," Mrs. Cannon.
Wed., 8 P. M.—"Lord's Prayer," Mary Allen.
Thurs., 3 P. M.—Healing Meeting, Mrs. A. Conde Smith and Mrs. E. L. Gavitte.

HOLMES LECTURES
ON MENTAL SCIENCE
AT
MOROSCO THEATRE, 3 P. M.
TOMORROW.
SUBJECT: "FEAR AND NERVES,
THEIR CURE."

MRS. MARY CHAPIN.
SUNDAY SERVICES 11 A. M.
COMMODORE BALLROOM.
MR. WILL LEVINGTON COMFORT,
Author of "SON OF POWER,"
will speak. All Are Welcome.
Mr. Comfort's story is unique, powerful and stirring. Behind it is the mystery of India.
CONCENTRATION-PROSPERITY CLASSES, Mondays, 3-8 P. M., Carnegie Hall, Room 807.

UNITY SOCIETY OF PRACTICAL CHRISTIANITY, HOTEL ASTOR.
RICHARD LYNCH, SPEAKER,
SUNDAY, 3 P. M.
"TWENTIETH CENTURY MIRACLES."
Sunday School, 1:45 P. M.
Wednesday, 8 P. M.: "Why Christianity is Practical." Followed by Healing Meeting.
Classes: Tuesday and Friday, 2:30 P. M.
The Public Is Cordially Invited.

PHILOSOPHY OF LIFE
DR. REBECCA NICHOLAS,
at the Hotel Astor, Broadway and 44th St.,
Sunday, Jan. 30, at 3 P. M.
Subject:
"THE THREE GREAT TEACHERS."

FELLOWSHIP OF DIVINE FULFILLMENT,
GENEALOGICAL HALL, 226 West 58th.
Sunday, Jan. 30th, 8:15 P. M.
"THE LAW AND THE WORLD."
PERSONALLY AND SOCIALLY APPLIED.
SPEAKERS—MARION TILDEN BURRITT,
CHARLES B. BARNES.

JEWISH NEW THOUGHT CENTER meets Sunday at Genealogical Hall, 226 West 58th, at 4 o'clock, Lucia Nola Levy, Lecturer. —Subject: "The Valley of Decision." Midweek meeting every Wednesday, Carnegie Hall, Room 837, at 8:15. All welcome.

DR. JAMES PORTER MILLS and Mrs. Mills invite those interested to talks on "A New Order of Meditation, Spiritual Development and Healing," Sundays, at 11:30, 200 West 57th St.

SEARS PHILOSOPHY
Makes Life Livable and Lovable.
Sunday, 11 A. M., LITTLE THEATRE,
238 West 44th St., west of Broadway.

MRS. ID'ORA GREENE TILLMAN.
Numbers, Names, Colors, Readings, Character Sketches, Sunday, 3 P. M.; Wed., Friday, 8 P. M. 51 West 86th St.

ADDALYNE Z. MENZEL,
HOTEL ASTOR, SUNDAY, 3 P. M.
"RULING OUR STARS."
ALL WELCOME.

ANNA C. NOLLE,
HOTEL ASTOR, SUNDAY, 11:15 SHARP.
"HOW TO INCREASE YOUR INCOME."
WE TEACH YOU. NO CHARGE.

Presbyterian

CENTRAL PRESBYTERIAN CHURCH, Madison Av. and 57th St. Rev. DWIGHT W. WYLIE, D. D., LL.D., PASTOR.
11 A. M. and 4:30 P. M.
Preaching by the Pastor.
AT 4:30 P. M.—ORATORIO "ELIJAH."
FULL CHOIR AND ORCHESTRA.
Edna Fassett Sterling, Soprano; Florence Mulford, Contralto; Everett Clark, Tenor; Andrea Sarto, Baritone; William Reddick, Director.
Wednesday, 8 P. M., Devotional Meeting.

BRICK CHURCH,
Fifth Avenue and Thirty-seventh Street.
Ministers { William Pierson Merrill. / Theodore Ainsworth Greene.
DR. MERRILL will preach at 11 and 4.
Bible School at 9:40.
General Discussion Bible Class at 10.
Professor Charles Thaddeus Terry, Leader.
Young People's Society Social and Supper Meeting, 5:30-7:30.
Midweek Service, Wednesday at 8:15 P. M.
FRIDAY NOON HOUR OF MUSIC.
Tschaikowsky program by Clarence Dickinson, assisted by Rosalie Miller, soprano.
NOONDAY SERVICE
Every Weekday at 12:30.

BROADWAY PRESBYTERIAN CHURCH,
Broadway and 114th Street.
Rev. Walter Duncan Buchanan, D. D., Minister, will preach at 11 A. M. and 8 P. M.

FIFTH AV. PRESBYTERIAN CHURCH,
5th Av. and 55th St.
Ministers { Rev. JOHN KELMAN, D. D. / Rev. JAMES PALMER, Ph. D.
DR. KELMAN will preach at 11 and 4:30.
Bible School at 9:30. Men's Class at 10
At 4, Organ Recital by Harry Gilbert.
Tuesday, 8:30 P. M.—Dr. Kelman's lecture: "Prospice and Other Songs of Immortality."
Wed., 8.15 P.M.—Midweek Service.Dr.Kelman.

FIRST PRESBYTERIAN CHURCH,
5th Av., 11th and 12th Sts.
Ministers: { Rev. George Alexander, D. D. / Rev. Harry Emerson Fosdick, D.D. / Rev. Thomas Guthrie Speers.
9:45 A. M., Sunday School.
11 A. M., Dr. Fosdick.
8 P. M.—Mr. Speers.
Mid-Week Service, Wednesday, 8 P. M.

FORT GEORGE PRESBYTERIAN CHURCH,
St. Nicholas Av. and 186th St.
11 A. M.—Lyman R. Hartley, M. A., Minister, preaches. 8 P. M.—Hans P. Freece. "THE INSIDE OF MORMONISM."

FORT WASHINGTON,
Broadway, at 174th St.
Rev. JOHN McNEILL, Pastor,
preaches at 11 A. M. & 8 P. M.
Preaching Service Wednesday at 8 P. M.

FOURTH PRESBYTERIAN CHURCH,
West End Av. and 91st St.
Edgar Whitaker Work, D. D., Pastor.
11.—Dr. Work. 8.—Rev. M. S. White.

GREENWICH PRESBYTERIAN CHURCH,
13th St., near 6th Av.
WILLIAM H. MATTHEWS, D. D., Pastor.
Services at 11 and 8.

HARLEM-NEW YORK CHURCH,
Mt. Morris Park West and 122d St.,
Dr. FREDERICK W. EVANS, Pastor.
11 A. M.—"Helping Our Own."
8 P. M.—Dr. Evans.

MADISON AV. PRESBYTERIAN CHURCH,
Northeast corner 73d St.
11 A. M.—Rev. Henry Sloane Coffin, D. D.
4:30 P. M.—Rev. Paul Dwight Moody.
8 P. M.—Dr. Coffin.
All Seats Free.

NORTH PRESBYTERIAN CHURCH,
525 West 155th St.
Rev. John R. Mackay, D. D. LL. D., Pastor.
11 A. M.—"Exhausted Enthusiasm."
8 P. M.—"The Man Who Claimed to be Always Right."

PARK AVE. PRESBYTERIAN CHURCH,
Park Av. and 85th St.
Tertius van Dyke, Pastor, 11 and 8.

RUTGERS PRESBYTERIAN CHURCH,
Broadway and 73d St.
Rev. DANIEL RUSSELL, D.D., Pastor,
will preach at 11 A. M. and 8 P. M.

ST. NICHOLAS AV. PRESBYTERIAN,
St. Nicholas Av., corner 141st St.
Rev. ELLIOTT WILBER BROWN, D. D.
11 A. M. and 8 P. M.

WEST END PRESBYTERIAN CHURCH,
Amsterdam Ave. & 105th St.
Dr. A. Edwin Keigwin Preaches 11 & 8.
8—"WHAT IS THE SOUL?"

WEST-PARK PRESBYTERIAN CHURCH,
Amsterdam Av. and 86th St.
Rev. ANTHONY H. EVANS, D. D., Pastor.
Dr. Evans will preach 11 A. M. and 8 P. M.
Ev'g Subject—"TAKING THE RIGHT SIDE."
Selections by the Choir from the oratorio of "Elijah."

Protestant Episcopal

CATHEDRAL OF ST. JOHN THE DIVINE
Amsterdam Avenue and 112th Street
8 and 10.10 A. M.—Holy Communion.
9 A. M.—Holy Communion (Chinese).
11 A. M.—Preacher, Dean Robbins.
4 P. M.—Preacher, Canon Prichard.
Daily Services, 7.30 A. M., 5 P. M.
(Choral except Monday and Saturday.)

ALL ANGELS' CHURCH,
West End Av. and 81st Street.
Rev. S. De Lancey Townsend, D. D., Rector.
Holy Communion .... 8 A. M.
Morning Prayer and Sermon (Rector).11 A. M.
Evensong (Rev. W. J. D. Thomas).... 4 P. M.
Strangers Welcome.

ASCENSION, 5th Avenue and 10th Street
Rev. Dr. PERCY STICKNEY GRANT, Rector
11—"The Originality of Jesus" (Dr. Grant).
4—Oratorio, Gounod's "Redemption," Dr. Thomas).
8—Forum, Dr. Peng Chun Chang, Secretary to the Chinese Education Commission to the U. S. and Europe, formerly Acting President of Nankai College, Tientsin, "The Dawning of China's New Day."

CHURCH OF THE BELOVED DISCIPLE,
89th St., near Madison Av.
8, 10—Holy Communion. 11—Rev. Henry M. Barbour, D. D., preacher. Choral Vespers, 4 Instrumental Quartette at 11 and 4 services.

CALVARY CHURCH, 4th Ave., 21st St.
Rev. Theodore Sedgwick, D.D., Rector.
Services 8, 10:15, 11 and 8.
Preacher—The Rector.

GRACE CHURCH,
Broadway and 10th Street,
DR. SLATTERY, RECTOR.
Holy Communion .... 8 A. M.
Service and Sermon (The Rector)..11 A. M.
Later Evensong (Dr. Lubeck)......8 P. M.
Daily Noonday Service at 12:30.

CHURCH OF THE HEAVENLY REST,
Fifth Av., above 45th St.
Rev. HERBERT SHIPMAN, D. D., Rector.
11 A. M.—Rev L. E. Sunderland, Superintendent City Mission Society.
8 P. M.—SPECIAL MUSICAL SERVICE.

CHURCH OF THE HOLY COMMUNION,
Sixth Av. and 20th St.
8 A. M.—Holy Communion.
9:30 A. M.—Children's Service.
11 A. M.—Morning Prayer, Ante-Communion & Sermon.
12 M.—Holy Communion.
4 P. M.—Choral Vesper Service.
8 P. M.—Bible Moving Picture Service.

CHURCH OF THE INCARNATION,
Madison Av. and 35th St.
The Rev. HORACE PERCY SILVER, Rector.
8 A. M.—Holy Communion. 11 A. M.—Morning Prayer. Sermon (Rector).
4 P. M.—SPECIAL MUSICAL SERVICE.
SECOND PART OF "THE BEATITUDES,"
BY CESAR FRANCK.
Daily, except Saturday, 12:15 to 12:35.
Noonday Service, with brief address.

CHAPEL OF THE INCARNATION,
240 East 31st St.
Rev. GEORGE FARRAND TAYLOR, Vicar.
8 A. M.—Holy Communion.
11 A. M.—Morning Prayer, Sermon (Vicar).
8 P. M.—Evening Prayer; Sermon (Vicar).

CHURCH OF THE RESURRECTION
74th St., East of Park Ave.
Rev. E. RUSSELL BOURNE, Rector.
Services 8, 11 and 5.

HOLY ROOD CHURCH,
Fort Washington Av. at 179th St.
Rev. Gustav Arnold Carstensen, D. D., Rector
Services 8, 11 and 8 o'clock.

ST. ANDREW'S CHURCH,
Fifth Av. and 127th St.
Services at 11 A. M. and 8 P. M.
THE PREACHER, THE NEW RECTOR,
Rev. A. E. RIBOURG, D. D.,
from St. Alban's Cathedral, Toronto, Can.

ST. BARTHOLOMEW'S CHURCH
Park Avenue and 51st St.
Rev. LEIGHTON PARKS, D. D., Rector.
8.30 A. M.—Holy Communion.
11 A. M.—Morning Prayer and Sermon.
Preacher, Rt. Rev. H. St. George Tucker, D. D., Bishop of Kyoto, Japan.
3.00 P. M.—Sunday School.
3.30 P. M.—Adult Bible Class.
4.30 P. M.—Even-Song.
5.45 P. M.—Social Hour in Guild Room.

ST. CLEMENT'S CHURCH,
423 West 46th St., west of 9th Av.
Rev. THOMAS A. SPARKS, Rector.
Sunday Services, 8, 11 and 8.
Rev. Cyril Bickersteth of the Community of the Resurrection, Mirfield, England, will preach at 8 P. M.

CHURCH OF ST. EDWARD THE MARTYR,
12 East 109th Street.
Rev. P. C. PYLE, D. D., Rector.
Sundays: Low Mass, 7:30 & 8:15 A. M.
Children's Mass, 9:00 A. M.
Solemn Mass & Sermon, 11 A. M.
Vespers & Sermon, 8 P. M.
Weekdays: Low Mass, 7:30 A. M.

ST. IGNATIUS, West End Av. and 87th St.
Rev. WILLIAM PITT McCUNE, Rector.
Masses: 7, 8, 9:30, 11.
Vespers and Benediction: 4.

ST. JAMES'S CHURCH,
Madison Av. and 71st St.
Frank Warfield Crowder, D. D., Rector.
8 A. M., 11 A. M. ....RECTOR
4 P. M. ....Rev. GEORGE V. DICKEY.

ST. GEORGE'S CHURCH,
Stuyvesant Square,
16th St., East of Third Av.
KARL REILAND, D. D., LL. D., Rector.
8 A. M., Holy Communion.
11, Morning Prayer, Sermon.
Rt. Rev. NICHOLAI, Bishop of Ohrida, Serbia, "Christ and Our Modern Jungle."
4—Vespers. Address by Dr. Reiland.
Special Music, Miss Bennett, Violinist.
Reader—Mr. Albert Sterner.
All Seats are Free. The Public Welcome.

ST. LUKE'S CHURCH,
Convent Av. and West 141st St.
Rev. WILLIAM T. WALSH, Rector.
11 A. M., "The Office of Bishop."
8 P. M., "Christian Healing."
Healing Service Thursdays, 10:30 A. M.

CHURCH OF ST. MARY THE VIRGIN,
139 West 46th St.
Rev. J. G. H. BARRY, D. D., Rector.
Low Masses, 7:30, 8:15; Children's Mass, 9; High Mass and Sermon (Rector), 10:45.
Vespers and Sermon (Dr. Delaney), 4.
Wednesday, Feb. 2, PURIFICATION OF THE BLESSED VIRGIN MARY; High Mass, 10:45.

ST. MARY'S, Lawrence St. (at 126th St., Amsterdam Av.) 8, 9:30, 11 and 8 P. M.
Rev. CHARLES B. ACKLEY, Rector.

ST. MATTHEW'S CHURCH, 28 W. 84TH ST.
Rev. ARTHUR H. JUDGE, D. D., Rector.
Services, 8, 11 and 8.

ST. JAMES'S, JEROME AV. (190th St.)—8, 11 and 4. DeWITT L. PELTON, Rector.

ST. PAUL'S CHAPEL,
Broadway, Fulton and Vesey Sts.
Rev. Joseph P. McComas, D. D., Vicar.
8, 10:30, 11 A. M. (Sermon), 5 (Address).

San Salvatore, Broome and Elizabeth Sts.
Holy Communion and Sermon (Italian) at 11.

ST. STEPHEN'S, 69th, near Broadway.
Services at 8, 11, 4 and 8.

ST. THOMAS'S CHURCH,
FIFTH AV. AND 53D ST.
Rev. ERNEST M. STIRES, D. D., Rector.
8 A. M.—Holy Communion.
11—Morning Service and Sermon (Rector).
3 P. M.—Men's Bible Class (Illustrated).
4—Evensong and Address (Rector).
8 P. M.—Hour of Organ Music.

CHURCH OF THE TRANSFIGURATION,
1 East 29th St. Dr. HOUGHTON, Rector
COMMUNIONS: 7, 8 and 9 A. M.
10:30—CALKIN'S MASS and Offertorium, STAINER'S "Let every soul."
Preacher: Rev. Fr. HARRISON, O. H. C.
4 o'Clock—CHORAL EVENSONG, Violin and organ. WEST'S "Oh, How Amiable."
8 P. M.—ROSSINI'S "STABAT MATER."

TRINITY CHURCH,
Rev. WILLIAM T. MANNING, D. D., Rector.
7, 8 and 9—Holy Communion.
10:30—Morning Prayer.
11—Holy Communion and Sermon.
Preacher, Rev. Cyril Bickersteth, Community of the Resurrection, Mirfield, England.
3:30—Evensong and Sermon.
SEATS FREE.

TRINITY CHAPEL,
West 25th St., near Broadway.
8—The Holy Communion.
11—Litany and Holy Communion. Preacher, Rev. Bruce V. Reddish.
4—Evening Prayer.
4:45—Lecture, Revelation of St. John.

TRINITY CHURCH, New Rochelle, N. Y.
The Rev. PAUL GORDON FAVOUR, Rector.
Services at 8:15, 9:45 and 11 A. M.
Even Song and Special Music, 8 P. M.

CHURCH OF ZION AND ST. TIMOTHY
334 West 57th Street.
Rev. FREDERICK BURGESS, Jr., B.D., Rector; 8, 11 (Rector) & 8 (Rev. C. W. Manser).

Reformed

COLLEGIATE CHURCH OF NEW YORK.

THE MIDDLE CHURCH,
Second Avenue and Seventh Street.
Rev Edgar Franklin Romig, Minister.
Rev. J. Stewart Crawford
will preach at 11 A. M., 8 P. M.—

THE MARBLE CHURCH,
Fifth Avenue and Twenty-ninth Street.
Rev. David James Burrell, D. D., Minister.
11 A. M.—Dr. Burrell will preach.
Subject: "A Soldier's Faith."
8 P. M.—Dr. Daniel A. Poling will preach.
Subject: "Christ the Great Destroyer of Sorrow and Pain."

THE CHURCH OF ST. NICHOLAS,
Fifth Avenue and Forty-eighth Street.
Malcolm James MacLeod, } Ministers.
Robert W. Courtney, }
Services at 11 A. M. and 8 P. M.
Dr. Albert Parker Fitch, Professor of History of Religion, Amherst College, will preach at both services.

THE WEST END CHURCH,
West End Av. and 77th St.
Rev. Henry Evertson Cobb, D. D., Minister.
11 A. M.—Dr. Cobb will preach.
4:30 P. M.—Rev. Thomas McBride Nichols will preach. Special Music—Selections from Gounod.

THE FORT WASHINGTON CHURCH,
Fort Washington Av. and 181st St.
All Seats Free.
Rev. Irving H. Berg, D. D., Minister, will preach.
11 A. M.—"America's Need of Faith."
8 P. M.—"A Glorious Church."

HAMILTON GRANGE, Convent Av. & 149th.
Rev. Arthur Frederick Mabon, Minister.
SERVICES, 11 A. M. and 8 P. M.

REFORMED CHURCH OF HARLEM,
Lenox Avenue and 123d Street.
Rev. EDGAR TILTON Jr., D. D., Minister, will preach at 11 A. M. and 8 P. M.

Society of Friends

RELIGIOUS SOCIETY OF FRIENDS—Meetings for worship, 11 A. M., at 221 E. 15th St., Manhattan, & 110 Schermerhorn St., B'klyn.

RELIGIOUS SOCIETY OF FRIENDS—Meetings 11 o'clock, 144 East 20th St., Manhattan; Lafayette and Washington Av., Brooklyn.

Spiritualist

FIRST SPIRITUALIST CHURCH,
155 East 58th St., Near 3d Av.
EVERY SUNDAY AT 8 P. M.

Theosophy

AT 2,228 BROADWAY,
N. Y. LODGE, THEOSOPHICAL SOCIETY,
Sunday, Jan. 30, 8:30 P. M., Lecture by
HARENDRANATH MAITRA,
"THE PROBLEM OF CIVILIZATION."
Free Study Classes and Lending Library.
PUBLIC CORDIALLY INVITED.

THEOSOPHICAL SOCIETY (Independent),
124 W. 58th St. Public lecture Sunday ev'g., "Goethe's Belief," E. Herrmann.

Unitarian

ALL SOULS' CHURCH,
Fourth Avenue at 20th Street.
Dr. WILLIAM L. SULLIVAN, Minister.
Service at 11 A. M.
"IS A LIBERAL RELIGION AN 'EASY' RELIGION?" will be DR. SULLIVAN'S Subject.
A CORDIAL WELCOME TO ALL.
Our aim is to serve God in simplicity and to prove it by character, upbuilding, liberty in pulpit and pew, reverence and religion in both.

WEST SIDE UNITARIAN CHURCH.
CHAS. FRANCIS POTTER, Minister.
Clarence Gillett, Supt. School.
Frank Stewart Adams, Organist.
Grace Leslie, Soloist.
Broadway at 117th St. Service 11 A. M.
"RELIGION AND ADVERTISEMENT."
Modern Church School at 11 A. M.

THE COMMUNITY CHURCH OF N. Y.
(See Heading "Community Church.")

Universalist

CHURCH OF THE DIVINE PATERNITY,
Central Park West and 76th St.
JOSEPH FORT NEWTON, D. D.,
Minister,
will preach Sunday morning, 11 o'clock.
Subject: "THE HIGHER KINSHIP."
4 P. M.: "Dostoievsky—The Soul of Russia."
Quartette and Chorus Choir.

Y. M. C. A.

Another Great Day Promised.
"Seeing Red About the Blue Laws,"
DR. GLENN FRANK,
Editor, Century Magazine.
A live discussion of a live topic.
4 P. M. Great Music. Men only.
West Side Y. M. C. A., 318 West 57th St.

"DOES PROHIBITION PROHIBIT?"
By C. O. Moore, Sunday, Jan. 30, 3:30 P. M.
Bronx Y. M. C. A., 470 East 161st St.

Other Services

RAWSON MEETINGS,
ALFRED BROWN will give the Address at the SUNDAY MORNING SERVICE of the SOCIETY for SPREADING the KNOWLEDGE of TRUE PRAYER on Jan. 30. Service at 11 o'clock at the HOTEL ASTOR. Healing Meeting at 12:15 o'clock every day, except Saturday and Sunday. Meetings for Business Men and Women at 2 P. M. Saturdays. Study of "Life Understood" every Tuesday at 8 P. M. 15 East 40th St., Room 1008.

AT THE TOWN HALL,
123 West 43d St.
SUNDAY MORNING AT 11 O'CLOCK.
JANUARY 30, 1921.
JOHN COWPER POWYS,
ON
WALT WHITMAN:
THE RELIGION OF NATURE.
Auspices of the Theosophical Association.
ADMISSION FREE.

PASTOR ELMER E. FRANKE,
Shubert Theatre, West 44th St.
Sunday Evening, Jan. 30, at 7:45 P. M.
"144,000 Will Never Die. Who Are They?"
Seats free. Questions answered.

CHINATOWN.
The Rescue Society, Old Chinese Theatre, 5-7 Doyers St. Inspiring Gospel Service Nightly, 10 P. M. T. J. Noonan, Supt.

OPEN MEETING Sundays, 4 P. M.
IN THE SCIENCE OF TRUTH.
Mrs. D. F. Layne, Teacher and Practitioner.
61 West 11th St.

To Christian Scientists who stand for principle—not personality—an Indedendent Christian Science Church is being formed. If interested apply S 547 Times.

SEARS PHILOSOPHY
Makes Life Livable and Lovable.
Sunday, 11 A. M., LITTLE THEATRE,
238 West 44th St., west of Broadway.

BROOKLYN

Baptist

HEAR A. C. DIXON,
The American Preacher,
Successor to D. L. MOODY in Chicago,
and C. H. SPURGEON in London.
Sunday, at 10:30 A. M. in the
HANSON PLACE BAPTIST CHURCH.
7:30 P. M. in the
BAPTIST TEMPLE,
3d Av., and Schermerhorn St.

Congregational

CENTRAL CONGREGATIONAL CHURCH,
Hancock St., between Bedford and Franklin Avs. (Take Fulton St. car or "L" to Franklin Av.)
Pastor, Rev. S. PARKES CADMAN, D. D.
11 A. M., Unveiling of Memorial Tablet to the Veterans of the World War. Special Music. Addresses by Major General John F. O'Ryan, Hon. Wm. M. Calder, Col. M. D. Bryant and Dr. Cadman.
7:45 P. M, Dr. Cadman will preach.

CHURCH OF THE PILGRIMS,
Henry and Remsen Sts., Brooklyn.
Rev. RICHARD ROBERTS, Pastor.
Sunday, January 30, at 7:45 P. M.
HANDEL'S ORATORIO, "MESSIAH."
Grace Kerns, Soprano; Amy Ellerman, Contralto; Judson House, Tenor; Frank Croxton, Basso. Chorus of 20 Solo Voices.
Dr. Roberts will preach at 11 A. M. and 7:45 P. M. Morning subject: "The Enemies of Life—How to Detect and to Overcome Them."

PLYMOUTH CHURCH,
Rev. NEWELL DWIGHT HILLIS, Pastor.
Services at the Academy of Music, Lafayette Av. (Atlantic Av. Subway Station), 11 A. M. "The Divine Weaver and His Loom." No Evening Service.

Ethical Culture

BROOKLYN ETHICAL SOCIETY,
Brooklyn Academy of Music.
11 A. M.—Mr. Francis Neilson
Editor, "The Freeman."
"The World Unrest."
Musical Program.
Public Cordially Invited.

New Thought

MISS VILLA FAULKNER PAGE.
Fellowship of the Life More Abundant.
Every Sunday, 11 A. M., Brooklyn Masonic Temple, Cor. Clermont and Lafayette Avs., Brooklyn, N. Y. Subject, Jan. 30:
"HOW TO INCREASE ONE'S FAITH."
Congregational Singing. All Welcome.

Presbyterian

LAFAYETTE AVENUE PRESBYTERIAN CHURCH,
Corner South Oxford Street.
Dr. Charles C. Albertson will preach.
11:00 A. M.—"How We May Honor God."
7:45 P. M.—"How God May Honor Us."
Tuesday Morning, at 10:30. Union Bible Class taught by Dr. Albertson.

Unitarian

CHURCH OF THE SAVIOUR
(First Unitarian)
PIERREPONT ST., BROOKLYN.
(Borough Hall Subway Station)
REV. JOHN HOWLAND LATHROP,
Freedom, Our Method.
Fellowship, Our Spirit.
Character, Our Test.
Service, Our Aim.

SUNDAY, Jan. 30. 11 A. M.
Subject: "A MESSAGE FROM THE LIFE OF WILLIAM JAMES."

We Cordially Invite Your Attendance.

Y. M. C. A.

DR. S. PARKES CADMAN.
"BLUE SUNDAY."
Bedford Br. Y. M. C. A., 1,121 Bedford Av.
Sunday, 3:00 P. M. Men only. Free.
Greatest Men's Meeting in Greater N. Y.

RECEIVER'S NOTICES.

NOTICE TO CREDITORS OF SHEFFIELD IRON CORPORATION.

The undersigned, as receivers of the above company, hereby give notice to all creditors of or claimants against said company, who claim that said company is indebted to them or that they possess any cause of action against it, and all others whomsoever who assert any claim against it, that pursuant to an order made and entered by the United States District Court for the Southern District of New York on January 11, 1921, in a suit therein pending entitled "Harbison-Walker Refractories Company, Complainant, against Sheffield Iron Corporation, Defendant, In Equity, No. 20-166," all such creditors, claimants and other persons are required to assert their claims on or before March 20, 1921, and on or before said date to present and file duly verified written statements or proofs of their claims against said defendant, or the estate in the hands of the undersigned receivers, specifically setting forth any preferences or priorities alleged by them respectively, *with the undersigned, at their office, No. 71 Broadway, in the Borough of Manhattan, City, County and State of New York.*

Said order provides that no creditor of or claimant against said defendant, who claims that it is indebted to him, or that he possesses any cause of action against it, and no person whosoever who asserts any claim against it, who fails to file such statement or proof of claim on or before March 20, 1921, shall thereafter be permitted to assert any claim whatsoever against the estate of said defendant in the hands of the undersigned receivers, or to share in any distribution thereof whatsoever.

JOHN L. WEEKS,
ROGER B. WOOD,
As Receivers of Sheffield Iron Corporation.
New York, January 20, 1921.

LEGAL ADVERTISEMENTS.

BOARD OF EDUCATION OF THE CITY OF NEW YORK—In the Matter of the trial of charges of unauthorized absence from duty and neglect of duty preferred against Austin Spear, a teacher in the High School of Commerce, Borough of Manhattan — Take notice that the charges of unauthorized absence from duty and neglect of duty preferred against you by the Superintendent of Schools, which are herewith served upon you, will be brought on for hearing before a committee of the Board of Education appointed to hear the same on the 8th day of February, 1921, at 4 o'clock in the afternoon, at Room 202, Building of the Board of Education of the City of New York, at No. 500 Park Avenue, in the Borough of Manhattan, City of New York; and at such time and place you will be required to answer and defend the said charges and specification thereof. You are hereby further notified that if you so desire you may be represented by counsel at the said hearing. Dated, New York, January 27 1921. ANNING S. PRALL, President of the Board of Education. To Mr. Austin Spear, Teacher in High School of Commerce, Manhattan: The foregoing notice of hearing is served upon you by publication pursuant to Section 30-a 3-c of the By-laws of said Board and a resolution of said Board adopted January 12, 1921, a copy of which resolution is filed with the charges against you in the office of the Secretary of the Board of Education, at Park Avenue and 59th Street, Borough of Manhattan, City of New York. Dated January 27, 1921. JOHN P. O'BRIEN, Corporation Counsel, Attorney for the Board of Education, Municipal Building, City of New York.

NOTICE IS HEREBY GIVEN PURSUANT TO SECTION 66 OF THE GENERAL CORPORATION LAW THAT at a Meeting held for the members of the WILSON & CO., INC. EMPLOYEES MUTUAL BENEFIT ASSOCIATION on January 13th, 1921, at the Office of the Association No. 170 East 60th Street, in the City of New York, the following resolution was unanimously adopted by the Members of the said Association, to wit:—

RESOLVED that the name of this association be and the same hereby is changed from its present name, to wit: "WILSON & CO. INC. EMPLOYEES MUTUAL BENEFIT ASSOCIATION" to "ADVANCE MUTUAL ASSOCIATION INC.," the name which is available for use by this Association as set forth in the certificate of the Secretary of State submitted in duplicate by the chairman to this meeting.

THAT a certificate of the change of name of the said Corporation from WILSON & CO. INC. EMPLOYEES MUTUAL BENEFIT ASSOCIATION to ADVANCE MUTUAL ASSOCIATION was duly executed and filed in the Office of the Secretary of State of the State of New York.

Dated, New York, N. Y., January 28th, 1921.

WM. WIRSING, President.
JACOB KRAMER, Secretary.

BUSINESS IMPROVES, BUT IS IRREGULAR

Outlook Being Viewed With Increasing Confidence, but Buyers Still Cautious.

THINK IDLENESS IS CHECKED

Failures for Week Ending Jan. 27 Were 429, a Weekly Decrease of 10.

In a survey of business conditions, the weekly reviews find signs of continued improvement, although the point is stressed that great irregularity exists, with a strong tendency to caution. It is considered by R. G. Dun & Co. that deflation has run its course in many lines and sales are reported to have been so heavy that a restocking of goods has become necessary. The outlook, it is asserted, is being viewed with increasing confidence.

With reference to the growing unemployment Bradstreet's says that the official figures of 3,700,000 workers being idle in the mechanical industry "are qualified by statements that perhaps some of these have found work elsewhere, and by the known facts in several instances that work has been found for many thousands to do."

In discussing the general situation Bradstreet's says:

"A widening circle of improvement, more lines of trade and sections of country participating therein, and a better, indeed a more confident, tone are the salient features of this week's reports. Wholesale and retail trade are each slightly better, and the industrial situation on balance seems to show no loss in employment, increased running time in leading textile and shoe manufacturing centres probably offsetting less activity in some sectors of the iron and steel trades and in the railway industry.

"That great irregularity is still shown and that buyers are cautious as rarely in recent years is, however, proved by a measure of quieting down and possibly temporary ease in prices of some cotton goods and in some grades of hides, while, on the other hand, lines hitherto not manifesting much interest now report more strength.

"Business failures for the week ended Jan. 27 number 429, which compares with 439 last week, 104 in the like week of 1920, 140 in 1919, 292 in 1913 and 312 in 1917."

Dun's Review says:

"A demand for goods that is based on actual requirements has lately developed in some trade in different sections of the country, particularly in the textile branches in the East, and the prospects for further gains and their maintenance are the more favorable because speculative excesses are absent. The rate of production is still well below capacity in all important industries and unemployment remains an adverse phase of the situation, but the tendency in some quarters is toward a gradual expansion of operations and a checking of the spread of idleness.

"After months of readjustment, sudden revival is not to be expected, and an extension of the transition may conceivably occur in various lines before any definite turn for the better will be witnessed. The general indications, however, are now rather more encouraging, and there is a growing disposition to view the outlook with confidence."

OWNER HELD FOR FIRE.

Philadelphia Manufacturer Arrested After Arson Is Confessed by Another

PHILADELPHIA, Jan. 28.—Joseph Fickler, proprietor of a dress manufacturing plant at 133 North Seventh Street, was held today in $10,000 bail for a further hearing, charged with conspiracy to set fire to his plant.

Jacob Skullnick, New York, was held without bail yesterday on charges of setting fire to the plant. He made a full confession, according to Fire Marshal Elliott, declaring he was paid by New York men to fire the place. The Fire Marshal testified he intends to present evidence definitely establishing Fickler's connection with Skullnick.

SAY $225,000,000 ROAD SOLD FOR $5,000,000

Stockholders of Denver & Rio Grande Charge Fraud by Interlocking Directors.

ST. LOUIS, Jan. 28.—Affidavits alleging that fraudulent transactions by interlocking directorates led to the receivership sale of the Denver & Rio Grande Railroad were filed late today with Federal Judges Walter H. Sanborn and Robert E. Lewis, sitting here as the District Court of Colorado.

The affidavits were filed by John Lee Webster of Omaha, Neb., counsel for intervening stockholders who are attempting to have the Federal Court deny confirmation of the sale. Mr. Webster asserted that the physical propery of the road was valued at $225,000,000, although it was sold for $5,000,000, and that the securities held by the road were alone worth $9,722,000.

The affidavits declared that advertisements of the sale were couched in covert language "so that prospective bidders would not understand the value of the property." This, Mr. Webster continued, "was to discourage others than the interlocking Directorates" from bidding at the sale.

The alleged methods employed by the "interlocking Directorates" are what the complainants declare "fraudulent," it was explained.

The Court granted purchasers of the road, who were representatives of the Western Pacific, thirty days in which to file an answer to the affidavits and a similar period to both sides in which to file briefs showing the value and indebtedness of the road.

Mr. Webster announced that after the briefs had been filed he would institute proceedings in the District Court at Denver to have set aside the judgment granted the Equitable Trust Company of New York which resulted in the sale, and for an accounting of the amount of money the Equitable Trust Company has received from the sale.

BETTER STILL, IN DRY GOODS

Chicago Sees New Buying Confidence in Settling Prices.

Special to The New York Times.

CHICAGO, Jan. 28.—Marshall Field & Co., in their weekly review of the wholesale dry goods trade, say:

"The present week has witnessed a continued steady increase in the wholesale distribution of dry goods, supported by a substantial increase in the number of orders sent in by our road salesmen and by the fact that there were many more customers in the house this week than during the corresponding period last year.

"This increase in the number of buyers in the market is probably a reflection of what, under present conditions, is a very sane policy—namely, that of buying in smaller quantities and buying more often. In this way the retailer is enabled to keep a complete assortment of lines on hand and thereby materially increase his turnover.

"The indications are that confidence is fast becoming established in the prices now being quoted on cotton piece goods, particularly ginghams, percales, white goods and domestics. Price adjustments on lines of goods for house-furnishing purposes are also bringing forth for merchandise an excess of what had been anticipated.

"Collections, though not up to normal, are showing a slight improvement."

UNITED FRUIT PROFITS UP.

$29.01 a Share Earned on Capital Stock of $100,000,000.

The United Fruit Company in its report for last year shows a net income after interest and taxes amounting to $29,008,307. This was the equivalent of $29.01 a share on the $100,000,000 capital stock. In the larger part of 1920 the capital stock was $50,316,500. The 100 per cent. stock dividend declared last Fall was not payable except to stockholders of Dec. 20. On the basis of the old stock earnings were $57.65 a share, compared with $40.07 in the preceding fifteen months.

The total income was $44,615,274, compared with $38,386,308. Surplus after dividends of $6,518,990 was $22,489,317, compared with $13,873,955. In 1919 the company changed its report to conform with the calendar year. The total surplus shown at the end of last year was $25,980,010, compared with $40,109,722 at the end of the preceding year. This was due to the charge to profit and loss of $50,000,000 for the stock dividend. The balance sheet at the end of the year showed an increase in the value of steamships from $12,961,852 to $25,933,600.

COTTON BELT LINES DENY LABOR CHARGE

Only Six Locomotives Repaired on Contract, Others Done in Company Shops.

COULDN'T GET MECHANICS

Sent Representatives to Automobile Centres, but Men Refused to Come.

J. M. Herbert, President of the St. Louis Southwestern Railway, in commenting upon charges of some labor leaders that the railroads were conspiring to break union labor by farming out equipment repair orders, pointed to the traffic record of his company since the termination of Federal control, and to the fact that only six locomotives were repaired on contract.

"In an effort to re-establish its locomotive mileage capacity," said Mr. Herbert, "the company sent representatives to Toledo, Detroit, Indianapolis and other centres employing skilled mechanics in the manufacture of automobiles, in an endeavor to induce men who had been laid off in that industry to accept service with the railway company, without success.

"After procuring the cost basis of making repairs at the various plants adjacent to the lines of this company, and determining that the Grant Locomotive Works were in position to perform this service at the lowest cost, together with the assurance of most prompt delivery of repaired locomotives, an arrangement was negotiated with that company for overhauling a maximum of twenty locomotives. After six of these locomotives had been sent to the Grant works, and three of them turned out, it was possible by reason of changed conditions to obtain the service of sufficient skilled mechanics to work our own shop facilities to capacity, and arrangement with the outside plant was immediately canceled."

FAVORS TRADE FINANCING.

Reserve Board Approves Plan of $100,000,000 Corporation.

WASHINGTON, Jan. 28.—Approval of the articles of association of the Foreign Trade Financing Corporation of New York was announced tonight by the Federal Reserve Board. The corporation, which is capitalized at $100,000,000, is being organized under the Edge act for the purpose of engaging in international financial operations.

Announcement was made in New York recently that the presidency of the new corporation would be tendered Governor Harding of the Federal Reserve Board. Governor Harding stated that until a formal offer was made he would refrain from comment upon the tender.

Pending the issue of a final permit to begin business the board said the corporation has authority to exercise only those powers which are incidental and preliminary to its organization.

FINANCIAL NOTES.

Sales of the Great Atlantic and Pacific Tea Company, Inc., for the first ten months of the fiscal year ended Dec. 31, 1920, were $205,931,875, against $158,965,169 for the corresponding period of last year, an increase of $46,966,706, or over 29 per cent.

A syndicate headed by King, Hoagland & Co. of Chicago, Bolger, Mosser & Williams of Chicago, Chandler & Co., Inc., of New York, Philadelphia and Boston, and Howe, Snow, Corrigan & Bertles of Grand Rapids, has purchased $2,750,000 first mortgage 8 per cent. serial sinking fund gold bonds of the Mid-Co. Petroleum Company.

Charles E. Brickley & Co. have issued a circular on Allis-Chalmers Manufacturing Company, describing the earnings, financial position, outlook, &c.

John H. Dorning has been appointed an Assistant Secretary of the Guaranty Trust Company of New York.

At the annual meeting of the stockholders of the Park-Union Foreign Banking Corporation M. E. Ewer was elected a Director in place of R. P. Perkins.

"Trusts: How They Function" is the title of a new booklet just issued by the Columbia Trust Company for free distribution.

In addition to their already existing private wire connections in Montreal and Toronto, Miller & Co., members of the New York Stock Exchange, have established communications with the Municipal Debenture Corporation in Montreal and Quebec.

THE BUSINESS WORLD

COMMERCIAL PAPER.

Yesterday—7¾ per cent. for the best names.
Thursday—7¾ per cent. for the best names.
The quotations are for six months' paper.

Gray Goods Prices Steady.

Prices were steady in the local gray goods market yesterday, but not a great deal of business was done. Spot sales of 38½-inch 64-60 printcloths were made at 8¼ cents, and February deliveries of the same construction also brought that price. Similar business was done in 39-inch 68-72s at 9½ cents. Additional trading in 5-yard and 5.50-yard sheetings was done at 7¼ and 6⅛ cents, respectively. Fourteen cents continued to be the selling price of 39-inch 64-104, 4.20-yard sateens.

Summer Clothing Business.

The men's Summer clothing trade is not quite as active as sellers would like it to be, but the future is regarded with more than usual confidence. A good deal depends, so manufacturers state, on the trend of conditions up to Easter. If buying of the usual clothing continues to be restricted, makers of the specialty lines foresee a more active demand for their products, because Summer clothing should get off to an earlier start. For this reason, prospects are looked upon as favorable. Conditions in the South have shown enough improvement to put retailers in that section in a better spirit, and orders have become freer.

Novelty Sweaters Doing Well.

The Spring demand for women's novelty sweaters is opening up strongly, with the great bulk of it for tuxedo and tie-back effects. The brighter shades are again having everything their own way, especially gray. Following gray, the leading colors of the moment are buff, tomato red and Sax blue. Much of the merchandise now being ordered is said to be meant for special sale offerings. So far as quantity is concerned, the sales volume of leading houses was said yesterday to be up to previous standards, but the lowering of prices has contracted the dollars-and-cents total considerably.

Sport Styles as Experiments.

An increased tendency toward trying out new designs in women's wear, by introducing them in sports apparel, has been noted. The major points in design, it is said, can first be carried out in sport models to much better advantage than in more staple goods, for the reason that wider style latitude is permitted. Just how the new fashion ideas are being launched is made evident in the lengthened skirts that are now promised. This mode has been introduced in the sports apparel worn at the Winter resorts and appears to have found general favor, with the result that longer skirts can be confidently put out in more staple lines.

Sales at Close Margins.

Instead of advertising major items, the tendency with many specialty stores now is to feature articles involving smaller purchase prices. This is regarded as a good means of stimulating business on merchandise that in a sales way has been "done to death." The little features are usually sold at very close margins, and sometimes at a loss which must be made up by profits gained elsewhere. A notable instance of this was in a hosiery sale where the dealer lost a dollar on every pair sold. Another sale that was generously patronized because the goods looked cheap to customers was a glove event. In this case the mark-up amounted to a little over 30 per cent., enabling the store to make a small profit.

Coal Demand Lessening Here.

Company sales agents report that the demand for domestic hard coal is about as strong as ever, Saward's Journal will say today, but the fact that "independent" prices have dropped from $15 a ton to around $10 in the last few weeks shows that the necessities of the retail trade and of consumers are becoming less urgent. This is not to be wondered at, considering the size of the output, the state of the weather and the fact that distribution has not been seriously hampered by snow. For the first time in many weeks it is possible to report improvement in the bituminous trade. This is due to quite an extent to the closing of the mines, which has reduced the pressure on the market.

Weather Hurt Velvet Hats.

Not only has the continuance of unseasonable weather, in the opinion of some buyers, hurt the chances of the satin hat for Spring by bringing it out prematurely, but it has also put pretty much of a quietus on the demand for hats of fur, velvet and other Winter materials. Fur hats have for the most part been conspicuous by their absence this Winter, and velvet hats at the moment are nearly as scarce. Silk and satin hats, however, are seen in profusion, and it is this fact which is expected in some quarters to militate against their popularity for real Spring wear. Controverting this opinion, however, is the assertion that they lend themselves very easily to "doctoring" which will bring them up to the minute.

Difficulties on New Fabrics.

Quite a little difficulty has cropped up in the clothing trade for those houses which require deliveries on woolens ordered or desire to place reorders. It is found in many cases the mills got so little business on the materials put out in samples that the machinery was shut down rather than go ahead on so small a production. This state of affairs has complicated matters for the clothiers, inasmuch as delay of any kind added to expenses that are heavier than usual will go to increase the manufacturing costs. Furthermore, not much improvement is looked for in this respect, and the manufacturers face the risky alternative of asking customers to change to some other fabric styles on which supplies can be obtained.

Piece Goods Stores to Stay.

Two factors are expected to create a permanent place for the specialty store dealing in dress goods and silks. One is that the matter of design in such materials is a much more important consideration than it was. When ordinary colors and semi-staple patterns were the stock in trade of dress goods departments there was not much need for specializing in the line, but now it is pointed out that the diversity of fabric styles needs expert attention. The other factor, believed likely to give the dress goods specialty store a place and keep it there, is the start which such establishments get by reason of price readjustments. The opportunity to be the first to offer goods at cheaper prices came along and was seized by those who opened stores and cut under the values of regular stores.

Britain to Lift Coal Tar Embargo.

Special to The New York Times.

WASHINGTON, Jan. 28.—Consul General R. P. Skinner has cabled from London that the British Board of Trade has announced the removal of the prohibition on the exportation of coal tar, all products obtained therefrom and derivatives thereof suitable for use in the manufacture of dyes or explosives, dyes and dyestuffs from coal-tar products, and synthetic indigo, effective from Feb. 1. The embargo on the exportation of butter was removed on Jan. 27.

THE WEEK'S PRICE TREND.

Declines This Week Five Times the Advances in Number.

So sharp was the break in Dun's list of wholesale commodities prices this week, as far as the number of declines was concerned, that the advances were exceeded by nearly five to one. Excepting for the foodstuffs and the markets for drugs, chemicals, dyestuffs and oils, only one advance was seen in the entire list. Of the 98 revisions shown in the general list only 17 were upward. Last week there were 36 advan[illegible] 84 changes.

The following table gives the minimum wholesale prices quoted on selected standard commodities. They are corrected to yesterday, and with them are given comparative prices for last week and the corresponding week a year ago:

	This Week.	Last Week.	Year Ago.
Apples, com., bbl.	$3.50	$3.50	$4.50
Beans, m., c., 100 lbs.	9.00	8.75	11.75
Butter, cream., ex., lb.	.50	.50½	.62
Do, S. D., c. to f., lb.	.30	.30	.48
Cabbage, per bbl.	1.25	1.50	4.00
Cheese, w. m., spl., lb.	.27½	.28	.31½
Codfish, G. B., 100 lbs.	12.50	12.50	13.00
Coffee, Santos No. 4, lb.	.09½	.09¼	†.25½
Eggs, nearby, f., doz.	.68	.75	.73
Do, West., 1sts, doz.	.62	.68	.60
Onions, bg	1.00	1.25	4.00
Peas, Scotch, 100 lbs.	4.00	4.00	6.25
Potatoes, bbl.	3.75	3.75	7.00
Rice, fancy head, lb.	.06¾	.07	.14½
Tea, Formosa, fair, lb.	.14	.14	.24
Do, Japan, best, lb.	.75	.75	.50
Bacon, 140s down, lb.	.15⅞	.15¾	.23¼
Beef, live 100 lbs.	7.85	8.00	9.50
Hams, big., in tcs., lb.	.19⅞	.19⅞	.26
Hogs, live, 100 lbs.	9.15	9.40	15.10
Sheep, live, 100 lbs.	8.00	8.25	13.00
Barley, malting, bu.	.91	.95	1.61
Hay, prime tim., 100 lbs.	1.60	1.65	1.90
Rye, No. 2, bu.	1.76¼	1.80½	1.85
Aluminium, pig, lb.	.22½	.21	.32
Copper, electro, lb.	.12½	.13	.19¼
Spelter, lb.	.05¾	.05.8	.09½
Brown shtgs., std., yd.	.12½	.12½	.30
Cloths, pr., 64x60, yd.	.08½	.08¾	.23½
Hides, pack., No. 1, lb.	.15	.15	.41
Hides, cows, hvy., lb.	.14	.15	.40
Leath., h'lock sole, lb.	.35	.35	.56
Do, un. bks., t. r., lb.	.45	.50	.88
Rubber, [illegible]v., fine, lb.	.18	.19¼	.46½
Do, p[illegible] l. c., lb.	.20	.21½	..
Silk, China, f. 1st., lb.	6.35	6.15	18.00
Do, Japan, fil. No. 1, Sinshiu, lb.	5.90	6.15	17.35
Wool, dom. av. 98 quo. lb.	.396	..	..

*Government maximums. †Nominal.

The declines in foodstuffs during the week outnumbered the advances by 18 to 8. Flour showed a fair drop for the week, but hams did not change. Both Middle Western lard and bacon were higher here. Mess pork did not change at Chicago, but all of the live meats were cheaper there. Short ribs also declined. The local dairy products list was bare of advances. Slight declines were shown in the best grades of butter and cheese, but eggs were reduced rather sharply. The fancy nearby grade broke 7 cents a dozen in price during the week and the best Westerns were quoted 6 cents a dozen lower.

Neither the fresh nor the dried fruits changed this week. In the vegetables there was a rise in beans, but onions and cabbage were cheaper. Brazilian coffee advanced, but teas were unchanged. In the spice list declines in cloves and ginger contrasted with advances in black and white Singapore peppers. Both raw and refined sugar was lower and the price of fine granulated is now just half what it was at this time last year.

The grains list again showed solid declines, excepting for straw, which did not change. Seven of the week's 17 advances were seen in the combined list for drugs, chemicals, dyestuffs and oils, which also showed 24 declines. Among the advances were refined menthol and some of the soda products. The only listed change in the hides was a drop in No. 1 Texas stock. In the leather list declines were seen in union backs, scoured oak backs and belting butts. Tallow was lower in price. Hemp and hops also declined.

Further declines in lumber prices were listed this week, among them being those in white pine, plain and quarter white oak, red gum, spruce and yellow pine boards and timbers. Eleven declines to one advance was the record of the metals list. Ordinary antimony supplied the advance. Most of the declines were seen in the minor metals, and they included lake and electrolytic coppers, spelter, lead and tin. In the naval stores both turpentine and resin were cheaper. Lower prices were also quoted for Brazilian and Eastern crude rubbers.

The week in the textile markets was less active than the earlier ones of the month. The cotton goods were devoid of feature, excepting for the lower prices quoted on several varieties of unfinished cloths. Burlaps also went through a quiet week, with some easing off of prices toward the finish.

CHRISTMAS SALES NORMAL.

So-called "Consumers' Strike" Did Not Affect Buying Here.

Christmas sales by department stores in this district were approximately the same this year as they were a year ago, when they attained their greatest volume, according to an article on retail trade which is to appear in the monthly review of business and credit conditions published by the Federal Reserve Agent at the New York Federal Reserve Bank. The figures used in making this comparison, and which appear to indicate that the much discussed "consumers' strike" had little effect on the volume of business as a whole, are based upon reports submittted to the Reserve Agent by department stores in the principal cities of the district. The report says:

"Net sales of reporting stores for the month of December were less than 2 per cent. below the sales in December, 1919. Stores in New York City and Brooklyn report a slight decline, while stores elsewhere in the district report an increase. When the reduced prices of many articles are taken into consideration it seems clear that the actual volume of goods sold was greater than in December, 1919.

"Retail trade during the month of January was marked by the annual mid-Winter clearance sales, which assumed greater importance this year because of the widespread expectation of unusually large price reductions. Merchants report that their volume of business compares favorably with that of last January and that the process of liquidation of stocks is progressing."

This One Set a Record.

Usually, when a department store employe's suggestion for the betterment of business is accepted as worthy by the executives whose duty it is to pass on them it is carried out at once. Quite the reverse was true in the case of the idea, offered by a worker in one of the local stores, which has recently been put into effect at a cost of about $10 after being "on the fire" for about four years. The suggestion was that the telephone number of the store be made the same as that of the street on which it is located, with a couple of ciphers tacked on. In order to obtain that number, with the several trunk lines the store requires, it was necessary to get several others above and below it. Most of these were in use and had to be "bought up." That was what took the time. The last "hold-out" to capitulate to the desire of the store was a smaller merchant located near by, who finally gave in when promised a set of business stationery containing the new number assigned to him.

Hamburg Bars High-Priced Coffee.

BERLIN, Jan. 28.—In view of the improvement in exchange the Coffee Import Union of Hamburg, which is the foreign trade board for coffee, has ruled that further importation of coffee for which more than nine marks per kilo is paid abroad be not permitted.

ARRIVAL OF BUYERS

Arriving Buyers may register in this column by telephoning Bryant 1000

BALTIMORE—American Wholesale Corp.; B. Levitman, women's coats, suits, dresses; 354 4th Av.; McAlpin.
BAY CITY, Mich—Jay Thompson & Co.; Mrs. L. D. Grant, ready-to-wear; 44 E. 23d, Room 508; Pennsylvania.
BOSTON—Chandler & Co.; Miss A. Ryan, sweaters; 240 Madison Av.
BRIDGEPORT, Conn.—Howland D. G. Co.; J. E. Kelly, notions, laces, embroideries, neckwear; 404 4th Av.
CHICAGO—E. Finegold, infants', children's wear; Grand.
CHICAGO—Stein & Co.; L. Stein, women's suitings; Breslin.
CHICAGO—Chicago Mail Order Co.; L. Cohen, coats, suits; 368 6th Av.; McAlpin.
CLEVELAND—The May Co.; E. D. Stauffer, toys; 37 W. 26th, 8th floor.
DETROIT—J. L. Hudson Co.; C. J. Giblin, coats, suits; 225 5th Av.
DOUGLAS, Ariz.—Levy Bros.; J. Levy, coats, suits; 1,182 B'way.
DULUTH, Minn.—Duluth Glass Block Store; W. R. Hofstatter, representing; 200 5th Av., Room 504.
ENID, Okla.—Herzberg's Dept. Store; Mr. Rosenberg, ready-to-wear, underwear; 1,164 Broadway.
GALESBURG, Ill.—O. T. Johnson Co.; C. H. Baker, mdse. manager; 1,164 B'way.
LAUREL, Miss.—Fine Bros.; L. Waldman, ready-to-wear; 120 W. 32d, Room 1409.
LOUISVILLE—J. Bacon & Sons; M. B. Mountjoy, ready-to-wear; 23 E. 26th.
MACON, Ga.—Union D. G. Co.; J. T. Killen, draperies, rugs, toys; 1,150 B'way.
MARINETTE, Wis.—The Style Shop; S. Mackevitch, dresses; 3 W. 29th.
MILWAUKEE—Paris Fashion; S. S. Jacobs, waists; 37 W. 26th, 7th floor.
NEW HAVEN, Conn.—Shartenberg & Robinson; E. C. Mackie, men's furnishings, hosiery, underwear; 404 4th Av.
OWENSBORO, Ky.—McAtee, Lyddane & Ray; I. H. Ray, domestics, notions; 6 W. 32d.
SALT LAKE CITY, Utah—Keith-O'Brien Co.; A. H. Rauhoff, domestics, linens, blankets, trunks, upholstery; 120 W. 32d; Pennsylvania.
SAN FRANCISCO—A. J. Marcus; M. Epstein, coats, wraps; 231 5th Av.
SPOKANE—Culbertson, Grote & Rankin Co.; R. C. Thompson, draperies; G. Seacrist, hosiery, underwear, drug sundries, neckwear, handkerchiefs, veilings; 120 W. 32d, Room 1409.
SPRINGFIELD, Mass.—Forbes & Wallace; C. B. Hitchcock, carpets, rugs; 240 Madison Av.
ST. LOUIS—B. Nugent & Bro.; Miss L. Sullivan, junior, children's garments; 1,261 B'way.
ST. PAUL—The Golden Rule; W. Levy, millinery; 3 W. 29th.

BUYERS' WANTS.

Fifteen cents per word each insertion.

BOLIVIAS Wanted—Stevens's Ormandie cloth, all shades, any quantity; spot cash. I. Funt, 142 West 26th. Chelsea 9313.

BOLIVIA Wanted—Open for raritans 1263, any quantity. Rosenfeld & Sons, 115 West 26th, Watkins 4383.

BROADCLOTH Wanted—Stevens & Columbia, brown and green. Spring 8676.

CANTON CREPES Wanted—Tan and other colors, good quality; immediate delivery. A. Cohen & Schleifer, 127 Madison Av.

COATS wanted—Snappy spring styles. 4th floor, 45 West 27th.

DRESSES Wanted—Buying job lots, silk and tricotine dresses for spot cash. 40 West 27th, tenth floor.

FURS Wanted—Skunk and beaver trimmed sealine and nearseal coats; will pay spot cash for small or large lots. Hudson Bay Seal Co., 804 6th Av.

GEORGETTES Wanted—2x3 bisque or champagne; call with samples. Majestic Lace and Embroidery Works, 27 East 22d.

GINGHAM, Amoskeag, Wanted—32-inch wide for spot cash. Watkins 5792.

HOSIERY Wanted — Open to buy women's silk and cotton; call with samples between 9 and 11. Room 1,212, 103 Park Av.

HOSIERY Wanted—ladies' fibre seconds, 15 to 20 inches, also mercerized, submit samples. M. N. Arida, 30 West 22d.

JERSEY Wanted—Worsted, heather and plain; quantity. Haft, 1,333 Broadway.

JERSEY Wanted—All colors, heather jersey. Bernstein, 31 West 31st, Longacre 4134.

PONGEE Wanted—Any quantity 14 mme. Longacre 5437. Loeb Dress Co., 14 E. 32d.

RADIUM Wanted—Plain. Telephone Watkins 9805.

RAMONA Wanted—All shades, also F. & H. twill cords. Superior Garment, Fitzroy 2606.

REMNANTS and SECONDS Wanted—Any quantity, bleached goods, towels particularly. Call Franklin 1774.

TAFFETAS Wanted—300 pieces, U. & D. 206 and Stehlis 3333, or similar qualities, in gray, navy and brown; immediate delivery. Arthur Cohen & Schleifer, 127 Madison Av.

TAFFETAS Wanted—100 pieces, black, good quality, at a price; immediate delivery. Arthur Cohen & Schleifer, 127 Madison Av.

TAFFETAS Wanted—Changeable dark colors, any quantity; will pay cash. Schroeder, 53 West 36th.

TAFFETAS Wanted—Gray, brown and navy; best chiffon finish taffetas. Peggy Paige, 18 West 32d.

TAFFETA Wanted—Navy, brown quantities, cash. Little Goddess Dress Co., 6 West 18th.

TAFFETAS Wanted—Black, navy and pearl gray. Langfelder & Shrier, 30 East 33d.

TAFFETAS Wanted — Navy and brown. Maher & Kesser, 33 West 34th.

TRICOTINE Wanted—American 0388, quantity. Zienko & Moskowitz, 1,372 Broadway.

Contracts Wanted.

CONTRACT wanted on shirts. Otto Schoen Shirt Mfg., Glens Falls, N. Y.

OFFERINGS TO BUYERS.

Fifteen cents per word each insertion.

BOLIVIAS—Saxonia, to close out cheap. Friedman. Fitzroy 3369.

COATS—Plush coats, trimmed with moline, raccon and opossum, for immediate delivery; cheapest prices. A. L. Schulman, 27 West 20th St.

COATS, Suits, Dresses, Skirts and Waists—$250,000 stock in jobs to be sacrificed. 7th floor, 48 West 25th.

COATS—40 lower price ladies' to dispose of cheap. Cuno Perlmutter & Co., 122 West 26th.

COVERTS—On hand for immediate delivery, fine covert suiting. Store, 10 East 30th. Madison Square 1520.

COVERTS—Parker Wilder, M500; quantity to close out cheap. Friedman. Fitzroy 3369.

CREPE DE CHINE—Navy, black and flesh. No telephone information. Langfelder & Shrier, 30 East 33d.

DRESSES—Taffetas, crepes, satins, $6.75; big values, up-to-date merchandise. Manufacturers' Outlet, 16 West 31st.

DRESSES—High-grade taffetas, charmeuse, kitten's-ear, crepe, on the racks, at a price. Manufacturers' Outlet, 16 West 31st.

DRESSES—Jobs Spring styles at your own price; taffetas, crepes, tricotines. Manufacturers' Outlet, 16 West 31st.

DRESSES, Dresses, Dresses—Jobs of every description. P. Hutner & Co., 48 West 25th.

HEATHER COATINGS—Stevens' 1094 and 1006, Lawrence 992; small lots; right price. M. T. Silver Co., Cleveland Ohio.

OXFORDS—Stevens 7726; 25 pieces to close out cheap. Friedman. Fitzroy 3369.

PAULETTES—Black, navy, taupe, to close out. No telephone information. Langfelder & Shrier, 30 East 33d.

POIRET TWILL—Very fine quality, navy and black; also Dobson's 107, tan; immediate delivery. Gramercy 2915.

SATINS—40-inch Duchess satin, navy and taupe; good quality. No telephone information. Langfelder & Shrier, 30 East 33d.

SERGES—Amoskeag 8850, navy; tricotines. Warren Woolen Co., 41 West 25th St.

SILVERTONES — American 10011, pekin, copen, to close out cheap. Friedman. Fitzroy 3369.

TAFFETAS—Navy and brown, good quality; immediate delivery. Bettinson & Cade, Inc., 417 5th Av.

TAFFETAS—Navy, black and copen.; good quality. Longacre 5570.

TRICOTINES—On hand for immediate delivery—Andrews's, Read's, Deland's and other fine makes; shades of navy, black, tan, rookie, gray; also popular makes of tricotines, navy, tan, black, from $2.75 up; very fine quality tan and rookie poiret twill, also fine covert suitings. Madison Square 1520.

TRICOTINES—0388, 817B, 7161, 907, DRW, several other numbers. Weinstein Co., Madison Square 842.

YARNS—Spinner can furnish worsted knitting yarns to jobbers in quantities; prompt deliveries. Phone Madison Square 6923.

AUCTIONS.

Sale To-day 11 A. M.
At the Residence
Willoughby & Clinton Ave.
Brooklyn, N. Y.
The Valuable and
Dinstinctive Furnishings
PROPERTY OF
Commodore and Mrs.
J. STUART BLACKTON
By Reason of Family Removing Abroad
COMPRISING IN PART
Artistic Furniture in period Suites and Odd Pieces, Oriental Rugs and Carpets, Important Paintings by Bogert, Crane, Corot, Clark, De Haven, Diaz, Wiggins, Etc. Engravings, Etchings, Bronzes, Marbles, Rich Hangings, Victrolas, Aeolian Pipe Organ, Electric Pipe Organ Player, Steinway Pianola Piano.
CADILLAC LIMOUSINE
RENAULT TOURING CAR
SMITH & JAFFE, Inc.
68 West 45th St.,
Manhattan
Henry A. Hartman,
Auctioneer
Descriptive Catalogue mailed upon receipt of 25 Cents.
TAKE B. R. T. Subway to Myrtle Ave., then Myrtle Ave. Car to Clinton Ave.

WORSTED YARN

796½ pounds 2/18/7 colors, 2,154 pounds 2/20/12 colors will be sold at 2 P. M. Monday, January 31st, to highest bidder, at 784 Grand St., Brooklyn, at Public Auction.

PUBLIC NOTICES.

TRANSIT CONSTRUCTION COMMISSIONER—Hearing on Form of Contract.—NOTICE IS HEREBY GIVEN THAT a public hearing will be held at the office of the Transit Construction Commissioner, No. 49 Lafayette Street, Borough of Manhattan, on the 3rd day of February, 1921, at 11:30 o'clock A. M., upon the proposed terms and conditions of the form of contract for the construction of direction signs at stations of the rapid transit railroads, under Contracts Nos. 3 and 4. Copies of said form of contract may be obtained at the office of said Commissioner for $1 each. Dated, New York, January 18, 1921. TRANSIT CONSTRUCTION COMMISSIONER, by JOHN H. DELANEY, Commissioner.

The Union National Bank of Newark, located at Newark, in the State of New Jersey, is closing its affairs. All note holders and other creditors of the association are therefore hereby notified to present the notes and other claims for payment.
W. C. PEARSON, Cashier.
Dated January 3rd, 1921.

NEW FRENCH PREMIER.
Aristide Briand, France's new Premier, leaving the Elysees after the conference with President Millerand is an interesting little etching in the Rotogravure Picture Section of The New York Times tomorrow.—Advt.

NEW INCORPORATIONS.

New York Charters.

Special to The New York Times.

ALBANY, Jan. 28.—Fifty-four new corporations, having an aggregate capitalization of $1,693,275, were chartered today. They include:

United Gravel and Sand Co., Buffalo; 250 shares preferred stock, $100 each; 750 common, no par value; active capital, $28,750; W. and S. Szpakowski, V. Karaskiewicz, Buffalo.

Ze Stoy Mfg. Co., Manhattan, make dolls and novelties, $30,000; I. Zion, J. H. Muller, R. Rodoff, 1,391 Sterling Place, Brooklyn.

Heilig, Schiff & Co., Manhattan, commission merchants, $30,000; H. Greenfield, H. A. Schiff, I. T. Heilig, 1,012 Garrison Av.

Square Garment House, Manhattan, $20,000; A. B. Weiseman, I. Schwartz, F. E. Zvirin, 140 Rivington St.

McLaughlin Agency, Brooklyn, insurance, $15,000; N. Leith, E. A. and W. H. McLaughlin, 60 Pierrepont St., Brooklyn.

Hob-Nob, Manhattan, restaurant, $10,000; M. C. Black, J. H. Ogilvie, E. A. Kelley, 254 West 93d St.

Kaplan & Baker, Manhattan, make women's dresses, $6,000; E. M. Ostrow, S. Baker, D. Kaplan, 70 East 114th St.

Pragerson & Reicheg, Manhattan, men's clothing, $50,000; W. R. Barbour, S. Reicheg, A. Pragerson, New Rochelle.

A. Reichbart & Son, Manhattan, furs, $10,000; R. Greenbaum, L. F. Rovenger, J. Levey, 387 2d Av.

Qualifine Dress Co., Manhattan, $35,000; N. and R. and M. R. Weinberg, 63 Park Row.

Postman Hat Co., Manhattan, $250,000; W. Wolff, M. Katz, I. Postman, 941 Tiffany St., Bronx.

Angelos Restaurant, Manhattan, $100,000; A. and A. Calcagnini, A. J. Romagna, 31 Liberty St.

Aras Trading Corp., Manhattan, export and import, $10,000; P. H. Butehorn, T. E. Halle, J. L. Watson, 37 Wall St.

Anchor Keystone Novelty Co., Manhattan, rompers, $40,000; H. Kane, M. Yanowitz, M. Godfrey, 615 West 144th St.

Western Partition Co., Manhattan, cabinet-making, $8,000; I. Rybakoff, Maud H. Feldman, 540 East 136th St.

Famous Watch Case Co., Manhattan, $20,000; J. Lieberman, M. Levine, S. Segalow, 121 Canal St.

California Soda Fountain Supply Co., Manhattan, $50,000; A. H. Houtman, P. V. Martin, A. Lee, 306 West 99th St.

L. & M. Clothing Co., Manhattan, men's clothing, $20,000; J. Levitan, M. Mazur, A. Rubenstein, 916 Stebbins Av., Bronx.

Royal Blue Cigar Stores, Manhattan, $50,000; J. M. and F. L. Schwab, D. F. Marcus, 271 Central Park West.

Fairyland Toy and Novelty Co., Bronx, $12,000; L. Freed, C. J. Isaacs, I. Jacoby, 210 East 102d St.

Mutual Barber Shops, Manhattan, $25,000; J. Isola, V. M. Green, G. Shapiro, 1,919 66th St., Brooklyn.

Silverman & Levine, Manhattan, women's apparel, $40,000; E. and F. Silverman, J. Levine, 867 East 176th St.

Araho Co., Manhattan, chemists and druggists, 10,000 shares preferred stock, $20 each; 3,000 common, no par value; active capital, $215,000; R. E. and C. Leyendecker, C. Coss[illegible], 15 East 40th St.

Lus-R Lak-R Co., Manhattan, metal polishes, $25,000; F. A. Stone, W. K. Hay, T. Fung, 2,470 University Av.

Flushing Scrap Iron and Metal Company, Brooklyn, $5,000; N. Goldstein, M. Lazurus, R. Brooks, 545 Quincy St., Brooklyn.

Standard Kalamein Door Co., Brooklyn, $15,000; H. Meltzer, M. Olishavsky, F. Radsiewsky, 80 Varet St., Brooklyn.

Max W. Goldstein, Manhattan, apparel, $250,000; M. and S. Goldstein, J. Kaplan, 1,329 43d St., Brooklyn.

Zuckoff & Fruchthendler, Manhattan, furs, $5,000; B. Zuckoff, L. and P. Fruchthendler, 1,190 Eastern Parkway, Brooklyn.

Simon Bernstein & Sons, Brooklyn, furniture, $50,000; S. and B. and H. S. Bernstein, 70 Graham Av., Brooklyn.

Uneeda Leather Advertising Novelties, Manhattan, $5,000; M. Magidow, S. Markowitz, I. Flatow, 483 Hegeman Av., Brooklyn.

Shapanka Realty Corp., Manhattan, $10,000; H. C. Gomprecht, J. Hirschman, N. Shapanka, 155 West 25th St.

Sobol Realty Co., Manhattan, $10,000; D. and N. Rodner, J. Sobol, 20 West 126th St.

Gleitzman-Wittner, Manhattan, furs and dry goods, $15,000; J. Salomon, J. Wittner, A. Gleitzman, 1,074 Longfellow Av., Bronx.

Berk's Brooklyn, women's apparel, $30,000; A. and I. and F. Berkowitz, 2,107 Daly Av., Bronx.

Henry Baron, Manhattan, motion pictures, 100 shares common stock, no par value; active capital, $10,000; R. Dolgin, S. Eisenberg, C. L. Grad, 27 Broadway.

D. & B. Restaurant, Manhattan, $10,000; M. and L. Dubin, S. Blumenfeld, 1,522 Vyse Av., Bronx.

United Orange Drink Corp., Manhattan, soda and fountain drinks, $25,000; J. G. and E. Abramson, M. Freed, 46 West 46th St.

Ira B. Goldsmith, Manhattan, furs and merchandise, $10,000; M. H. Waldman, N. Kraner, I. B. Goldsmith, 238 West 129th St.

Jersey Textile Corp., Manhattan, make jersey fabrics, $10,000; I. and M. Block, H. Wilson, 2,108 Daly Av., Bronx.

Water Bill Reduction and Repair Co., Manhattan, inspect and supervise water supply, $20,000; C. Schwartz, R. A. Wicksel, J. E. Ankus, 15 East 40th St.

200 East 101st Street Co., Manhattan, $18,000; T. and M. and M. H. Greenbaum, 725 West 172d St.

S. Steinwurzel, Manhattan, livery, $10,000; M. Abrams, S. and S. Steinwurzel, 287 East 7th St.

Civic Centre Garage, Mount Vernon, $10,000; L. E. R. and M. K. Harris, M. Shimer, Mount Vernon.

Theriot Realty Co., Bronx, $5,000; A. Cahn, G. L. Rae, E. L. Brisach, 391 East 149th St.

W. C. Walker & Co., Manhattan, realty, 1,000 shares common stock, no par value; active capital, $20,000; A. Vanderlaan, W. C. Walker, R. F. Almirall, 12 East 46th St.

Wm. Medoff & Co., Brooklyn, handkerchiefs, $15,000; M. Bienenfeld, B. and W. Medoff, 205 South 3d St., Brooklyn.

Asiatic Rubber Import Corp., Manhattan, $25,000; A. Marcus, D. Kolkin, J. Zalowitz, 35 Norfolk St.

CAPITAL INCREASES.

Schmukler's Silverware Department, Manhattan, $50,000 to $75,000.

Louis Metzger & Co., Manhattan, $100,000 to $300,000.

Metropolitan Bank, Manhattan, $2,000,000 to $2,500,000.

Schweitzer Importers, Manhattan, stated capital from $410,000 to $462,500 and 4,425 shares preferred stock, $100 each; 4,000 common, no par value.

Velvet Realty Corp., Queens Co., $20,000 to $200,000.

Bank of Suffolk County, Stony Brook, $25,000 to $50,000.

Bank of Cattaraugus, Cattaraugus, $33,000 to $100,000.

Independent Macaroni Co., Mount Vernon, $12,000 to $50,000.

Sanitary Milk Producers, Herkimer, $3,000 to $12,000.

Rochester Germicide Co., Rochester, $150,000 to $250,000.

Albrass Co., Albany, $25,000 to $50,000.

CAPITAL REDUCTION.

American Mortgage Co., Manhattan, $100,000 to $1,000.

NAME CHANGES.

Wilson & Co. Employes' Mutual Benefit Association, Manhattan, to Advance Mutual Association.

Eisler Drug Company, Bronx, to Simpson Pharmacy.

DESIGNATIONS.

Poli-Eels Corp., Del., build airplanes and motors, $250,000; Rep., C. H. Keefer, Buffalo.

Dairy Trucking Corp., Vt., capital not given; Rep., C. A. Flynn, 1,106 Lebanon St.

Leshner Paper Stock Co., Ohio, $50,000; Rep., J. J. Patricof, 501 Fifth Av.

DISSOLUTIONS.

Diamond T. Motor Truck Company of New York, Manhattan.

Heitler-Tischler Blouse Company, Manhattan.

Brous Bros., Manhattan.

Blackton Productions, Manhattan.

Vernon Centre Sanitary Dairy, Vernon Centre.

U-Turn-It Patented Housing Corp., Buffalo.

Delaware Charters.

Special to The New York Times.

DOVER, Jan. 28.—Charters filed:

Wallace & Brooks, oil, $1,250,000; T. L. Croteau, M. A. Bruce, S. E. Dill, Wilmington.

L. J. Christopher Co., candy, $1,000,000; T. L. Croteau, M. A. Bruce, S. E. Dill, Wilmington.

Station Announcer Co., manufacture annunciators for use in theatres, $1,000,000; Virginia Gordon, James S. McCauley, James J. C. Rowe, New York.

American Co-operative Stores Co., $1,000,000; C. H. Rosenfeld, M. Long, C. Carey, Pittsburgh.

Newton-Mitchell Co., cold or warm storage plants, $800,000; Morris P. Newton, Edgar D. Newton, Henry H. Mitchell, Elkton, Md.

Watts Co., manufacture mechanical and electrical engines, $225,000; F. R. Hansell, J. Vernon Pimm, E. M. MacFarland, Philadelphia.

Harvey & Co., printers, $100,000; F. R. Hansell, J. Vernon Pimm, E. M. MacFarland, Philadelphia, Pa.

Thrill Distributing Co. of Coatesville, alcoholic beverages, $100,000; F. R. Hansell, J. Vernon Pimm, E. M. MacFarland, Philadelphia.

Automatic Specialty Mfg. Co., manufacture patented articles, $100,000; C. H. Rutherford, Beverly Martin, Wilmington, Del.; B. Lee Davis, Macon, Ga.

Sea and Lake Steamship Corp., $50,000; F. R. Hansell, J. Vernon Pimm, E. M. MacFarland, Philadelphia.

Metropolitan Securities Corp., build and operate boats, $50,000; Lawrence N. Martin, Patrick J. Dolson, William Shea, New York.

Winslow Multigraphing Co., stenographers, $25,000; F. R. Hansell, J. Vernon Pimm, E. M. MacFarland, Philadelphia.

Josephthal Oil and Gas Co., drill, $25,000; T. L. Croteau, M. A. Bruce, S. E. Dill, Wilmington.

Charles Einhorn Co., merchandise, $10,000; Charles B. Einhorn, A. J. Goldin, Nan C. Einhorn, Philadelphia.

CAPITAL INCREASES.

Parenti Motors Corp., Buffalo, $2,500,000 to $10,000,000.

United Barber Shops, Philadelphia, $320,000 to $770,000.

Selvers Mfg. Co., Iowa, $25,000 to $100,000.

NAME CHANGES.

Overland Petroleum Co. of Delaware, to Overland Petroleum Co., Tulsa, Okla.

Rex Oil Works Co., to Prairie Refining Co., Chicago, Ill.

New Jersey Charters.

Special to The New York Times.

TRENTON, Jan. 28.—New charters granted:

Auto Locking Device Co., Camden, manufacture, $125,000; Augustave A. Degraeve, Bedell Wills, Haddonfield, Edward E. Ford, Camden.

Commercial Stationery Co., Kearny, $10,000; Tillie Schulman, David Heller, Ethel Heller, Kearny.

Dunphey-Smith Co., Newark, tinners' supplies, $100,000; Harry G. Clayton, Spring Lake; Harvey L. Dunphey, Newark; Ralph W. Smith, Irvington.

Economy Educator Service, Elizabeth, educational literature, $25,000; Philip B. Thomas, George Paolantonio, Elizabeth; Walter M. Barry, New York.

Maria Croft Baking Co., Newark, $125,000; James L. McKenna, Edward J. McKenna, Newark; Newton H. Porter, Montclair.

Krinsman & Jaffe, Elizabeth, market, $50,000; Abraham Krinsman, Rose Krinsman, Samuel Jaffe, Elizabeth.

Joseph Krumacker, Trenton, real estate, $50,000; Joseph Krumacker, William Reich, Edward Friedman, Trenton.

Frank H. Taylor & Son, East Orange, brokerage, $125,000; Frank H. Taylor, Harry A. Taylor, and Charles H. Taylor, East Orange.

Federal Finance Corp., Newark, $500,000; Carolina Preuss, David Silver, Nicholas Perrotty, Newark.

BUSINESS RECORDS

Failures of the Week.

BRADSTREET'S reports 429 failures in the United States for the week, against 439 for the previous week and 104, 140, 202, 312 for the corresponding weeks, 1920 to 1917. The New England States had 28; Middle, 82; Western, 119; Northwestern, 40; Southern, 129; Far Western, 31. Canada had 27, against 50 for the preceding week. In the United States about 68 per cent. of the total number of concerns failing had $5,000 capital or less and 21.6 per cent. had from $5,000 to $20,000 capital.

In Town.

THE STANLEY NAVIGATION CO. and THE ZEPHYR NAVIGATION CO., INC.—Judge Hand has appointed David Cohen receiver, in $20,000 bond, for The Stanley Navigation Co. and The Zephyr Navigation Co., Inc., at 25 Beaver St., in a suit brought by Beaver Trust Co., Beaver, Pa., in connection with a bond issue. It is stated that the defendant is a Delaware corporation; that, in January, 1919, it purchased the schooner Joseph S. Zeman, subject to all liens, claims and rights arising by virtue of a mortgage on it; that it authorized a series of bonds to be executed in an amount not exceeding $250,000 and that $120,000 are outstanding. The complainant is said to hold a mortgage on the schooner Joseph S. Zeman as collateral for bond issue.

LEVINE & LICHTENSTEIN, INC.—Judge Hand has appointed John L. Lyttle receiver for Levine & Lichtenstein, Inc., jobber in clothing, at 817 Broadway, in $1,000 bond. It is stated that the liabilities are about $25,000 and the assets about $5,000.

BOYER OIL COMPANY, INC., dealer in vegetable oil and oil products, at 25 West Broadway, has filed a petition in bankruptcy with liabilities of $70,329, of which $31,134 are secured claims, and assets of $58,061, consisting of note, $2,500; merchandise, &c., $45,118; accounts, $5,786; unliquidated claims, $4,576, and deposit in bank, $79. Judge Hand has appointed Bertha Rembaugh receiver, in $2,000 bond. Irving National Bank is the secured creditor for $31,134 and C. Itoh & Co. has an unsecured claim for $24,034.

M. L. BODOW, INC.—A petition in bankruptcy has been filed against M. L. Bodow, Inc., at 13 West Thirty-first Street, by these creditors: L. Bachman & Co., $542; Franken Brothers, $114, and L. J. Brodsky, $41. It is stated that the liabilities are about $15,000 and the assets about $5,000.

BRADY-BUTLER COMPANY, general contractors at 18 West Thirty-fourth Street, has assigned to Thomas J. Brady.

WILLIAM HERRMANN, restaurant, at 19 West Forty-sixth Street, has assigned to Edward J. Ryan.

BENJAMIN STERNBACH—Judge Chatfield has appointed Max Herzfeld receiver for Benjamin Sternbach, 1,829 Bath Avenue, Brooklyn, in bond of $1,000.

SAMUEL HANDELMAN, furs, at 144 West Twenty-seventh Street, has filed schedules in bankruptcy, with liabilities of $453,081 and assets of $2,350, consisting of cash, $44; bills, &c., $805, and fixtures, machinery, &c., $1,500. Other assets are given as unknown. Secured creditors are: A. Hollander & Son, $45,000; Pacific Bank, $5,000, and Funston Bros. & Co., $3,986. Reyweck & Berger have an unsecured claim for $20,518.

PARVER BILL COMPANY, INC., manufacturer of blouses at 20 East Twenty-second Street, has filed schedules in bankruptcy, with liabilities of $30,113 and assets given as $16,406, consisting of stock, $6,000; fixtures, &c., $300; accounts, $4,106, and stock said to be in possession of assignee, $6,000. Max Schnur is a secured creditor for $2,000. Among those unsecured are J. Kridel & Sons, $1,724, and Shapiro Bros., $1,470.

HARRIS WINOKUR, manufacturer of underwear at 29 West Fifteenth Street, has filed schedules in bankruptcy, with liabilities of $10,312 and assets of $2,280, main items of which are stock, $1,500, and fixtures, &c., $700.

JOSEPH SCHECHTER, jobber in cottons, 115 Eldridge Street, has filed schedules in bankruptcy, with liabilities of $5,291 and assets of $371, of which $350 is represented by stock and fixtures.

WALTER ROWMAN, leather goods, at 47 West Thirty-second Street, has filed schedules in bankruptcy, with liabilities of $4,406 and assets of $1,550, of which $1,500 is represented by stock. Isidore Smillen is a creditor for $1,000.

JENO S. FRIEDMAN, silks, &c., at 389 East Fordham Road, has filed schedules in bankruptcy, with liabilities of $77,412. Assets are given as unknown, with the exception of fire insurance policies for $17,000, said to have been assigned, and stock and fixtures that, it is claimed, were damaged by fire.

SEMONS FUR COMPANY—Judge Hand has dismissed the petition in bankruptcy filed on Jan. 13 against the Semons Fur Company, at 143 West Twenty-ninth Street, upon a settlement with creditors on a basis of 25 per cent.

Note.—It was stated in this column Thursday morning that listed among the creditors of Miller & Kleiger in the schedule in bankruptcy filed by that firm was the firm of Hessel, Weinberger & Hertz, for $7,600. Messrs. Hessel, Weinberger & Hertz write that the firm is not a creditor of Miller & Kleiger to any amount and that it has no claim of any kind against the concern named in the bankruptcy proceedings.

Out of Town.

Special to The New York Times.

CHICAGO, Jan. 28.—A petition in bankruptcy was filed against Grossfield & Roe, wholesale grocers, in spite of a total of $4,500,000 business last year. The sudden drop in the high cost of products is the sole cause, S. E. Grossfield states. The petition was filed by Blum, Wolfsohn & Blum, representing three of the creditors—the Cereal Milling Company, the Gorton-Pew Fisheries and the Calumet Baking Powder Company. Officials of the firm maintain it is solvent.

JUDGMENTS.

Filed yesterday, the first name being that of the debtor.

In New York County.

Barrett, Wm. M., President—French Bros. Bauer Co.	$1,305.08
Bloom, Henry B.—Peabody-Babcock, Inc.	354.44
Bennett, David—T. A. Havemeyer	133.20
Buell, Nina—F. E. Campbell	303.35
Clum, Arthur L.—J. D. Burney	197.30
Carroll, Bradis J. Jr.—F. T. Dabney	395.27
Cumberland Glass Mfg. Co.—G. C. McCaskey	1,166.35
Curnyn, Patrick—J. Drost	1,182.55
Clarke, C. Beauchlerc—S. Sharp	391.31
Cooper, Paul A.—S. H. Agnes	379.00
Duel, Walter R.—Greenwich Village Garage, Inc.	309.00
Dickinson, Frank J., May C. Dickinson, Nina R. Dickinson, Lillian M. Dickinson, Elsie D. Colton, Asa Colton and Evelyn D. Hadden—J. Heald	164.53
Erickson, Elna B.—B. Crystal & Son, Inc.	622.54
Eboli, Luigi—S. Cusafulli et al	385.90
F. & S. Weinsraun, Inc., and Frank Weintraub — Finance & Guaranty Co.	1,942.00
Same—R. E. Clark	2,464.21
Frederic, Simmonds Co., Inc.—Selmor Estate Corp.	235.90
Farrell, Thomas F.—T. O'Sullivan, costs	120.90
Faultless Fur Mfg. Co., Inc.—159 West 25th St. Co., Inc., costs	107.35
F. A. Bingley & Co.—D. Coarl	2,143.41
Finkelstein, Henry—U. S. Worsted Sales Co., Inc.	1,060.90
Gropper, Abraham, and Maryland Casualty Co.—G. Gropper	3,000.00
Same—Same	3,000.00
Gross, Dudley F.—Hutchinson Shirt Co.	161.80
Goldwine, Morris—H. Nudelman	161.91
Galinsky, Andrew (N. Y. Tailoring Co.)—A. Rothenberg et al	898.44
Golden Hat Co., Inc.—J. Lowenstein	830.50
Gallagher, Peter F.—O. Wilner	275.41
Graber, Irving (Graber Mfg. Co.)—M. Boswick	645.03
Hodgman, Edw. S.—P. E. Simmons et al	131.88
Hoole Service Co., Inc.—Industrial Enterprize of U. S., Inc.	131.70
Holmes Express Co.—Securities Acceptance Corp.	1,273.64
Hellman, Moe—M. Peristein	392.75
Hurlburt, William B.—H. B. Crisman	138.73
Imperial Silk Garment Co., Inc.—S. Stephen et al	1,131.80
James Talcott, Inc.—R. A. Walsh et al	9,689.98
Johnson, Abraham—M. Sater	187.99
Kruh, Jacob by gdn.—J. Goldenberg costs	121.55
Kalb, Babney—H. Kramphor et al	134.48
Klapper, Henry and Herbert—J. Pelsky	2,058.70
Keystone Products Co., Inc.—S. Gold	3,268.25
Legend Film Productions, Inc.—J. Kennedy	255.41
Leonard, Thomas F.—First Ntl. Bank of Wilibaux, Montana	183.27
Leighton, Adelaide W.—C. Poescher	660.71
Liate & Co., Inc.—G. B. Harris	4,952.97
Liptzer, Joseph—N. Gitelson et al	128.68
Libby, Hazel E.—A. Stone	285.00
Levy, Rosetta D.—H. J. Southard	4,126.32
Mooney, Louis—M. Kalfus	223.65
Max Blum Co., Inc.—M. Schumer	1,381.17
Montopulos, Thomas—A. G. Montopulos	244.30
Marshall, Edith—Opera House Realty Co., costs	112.45
McKenna, William—J. D. Graziadei	283.40
Mazal, Abraham—M. Keershber	898.62
Same—M. Plaska	633.62
Same—P. Kocaji	633.62
Same—A. Flaum	483.62
Same—A. Plaska	833.62
Same—H. Friedman	483.62
Same—H. Ottenstein	150.00
Same—W. Plaska	200.00
Same—M. Kaplowitz	383.62
Same—S. Stein	125.00
Same—Same	125.00
N. Y. & Cuba Mail Steamship Co.—H. Schnell et al	2,201.19
Oliner, Isidore—S. Jacobson	304.13
Pioneer Dyestuff & Chemical Co., Inc.—Garfield Aniline Works, Inc	264.80
Paper, Inc.—L. M. Hermance	124.81
Pan American Export Co., Inc.—M. Faber et al	761.34
Pascarello, Antonio—A. Giordano	110.70
Rehl, Charles J.—A. Jackson	160.78
Ryan, Edw. J.—Kneubuchler	1,440.10
Richter, Isidore E., and Miller Richter (Richter Trucking Co)—S. Karash et al	662.20
Rockwell Candy Co., Inc.—Sandler Paper Box Co.	319.62
Simson, Emanuel—J. B. Payne, costs	160.60
Strauss, Maurice H.—Juvenile Cloak Mfg. Co.	540.35
Schloggingk, Kurt—J. Heller	727.71
Sanders, Ida—A. Hecht et al	137.38
Schaeffer, Julia D.—M. A. Losen	669.20
Stacey Canadian Skate Corp.—J. Hanauer	22,355.15
Samuel, James W.—M. L. Arnstein	1,451.25
Schneiderman, Samuel H.—Level Realty	352.17
White Co.—Parshelsky Bros., Inc	558.46
Wagner, John O.—Adolph Goldmark & Sons, Inc.	254.90
Williamsburg Bridge Garage, Inc.—I. Midler	1,233.27

Note—Robert Grant, in the iron and steel business at the Woolworth Building, wishes it announced that he is not the Robert Grant against whom, with some others, a judgment for $6,193.35 was noted in this column Thursday as having been entered.

In Bronx County.

Bellotti, Rachela and Florence—N. Romano	$202.66
Bellotti, Michael, and Alfonso Vitale—Same	453.80
Pioneer Dyestuff and Chemical Co., Inc.—Garfield Aniline Works, Inc	264.80
Rappa, Francesca—Bogert Flour Co.	480.10
Schneiderman, Samuel H.—Level Realty Corp.	352.17
Schapiro, Barnet—F. Hedley	1,038.73

SATISFIED JUDGMENTS.

The first name is that of the debtor; the second that of the creditor and date when judgment was filed:

In New York County.

Welch, Wm. D.—Roosevelt Hospital; March 26, 1919 (vacated)	$107.84
Same—C. N. Dowd; March 26, 1919 (vacated)	108.95
Andrews, Paul A.—J. Schur; July 8, 1919	242.20
Century Leasing Co., Inc.—C. C. Marcher et al; Dec. 12, 1919	173.51
Dekker, Bessie—E. Jelinick et al; March 12, 1920	244.13
Montgomery Mills, Inc.—G. E. Newell; Oct. 22, 1920	406.20
Lancaster, Gerrit—Rudolph Wurlitzer Co.; June 1, 1917	393.11
Raymond, Harry—Hartford Ins. Co.; Jan. 8, 1921 (canceled)	193.11
Same—Same; June 13, 1919 (canceled)	123.00
Same—Same; April 18, 1918 (canceled)	131.60
Lithograph & Printing Equipment Co., Inc.—W. C. Williams; Jan. 18, 1921	124.37
Bellmer & Singer, Wm. F. Ashley Jr. and Rutherford R. Bellmer—T. C. Wood; March 23, 1914	388.35
Hyman, Jacob—S. Poper; Jan. 8, 1912	205.00
Vander Smith, Samuel B.—J. J. Keating; May 22, 1912 (canceled)	169.20
Vander Smith, Samuel B.—Same; May 22, 1912 (canceled)	167.90
Same—Same; Feb. 29, 1912 (canceled)	263.98
Rosenfeld, Joseph B.—E. Cohen; Dec. 13, 1920 (vacated)	1,539.67
Glickman, Samuel—N. Y. Waist Mfg. Co., Inc.; Jan. 6, 1921	1,154.53
Cirincione, Henry and Domenico Gatto—People &c.; June 28, 1920	500.00
Popp, Joseph—J. H. Meyer et al; March 10, 1915	563.83
Krause, Adolph L.—S. C. Cohen et al; Oct. 19, 1920	505.20
Steiner, Carrie, Emily, Fredericka and Sidney and Frieda Silberstein—H. S. Bowron et al; April 16, 1917	6,046.61
Herschel, Bernard B.—W. L. Connell; Jan. 9, 1912	678.28
Guarantee Construction Co.—P. Brusco et al; Jan. 13, 1920	15,780.95
Same—Same; Nov. 3, 1920	107.95

BUSINESS OPPORTUNITIES

All possible doubtful or questionable advertisements excluded.

CAPITAL TO INVEST.

ARE you in need of cash? We discount your accounts receivable, advance moneys on merchandise, buy notes and trade acceptances. Nassau Finance Co., 5 Beekman St.

HAVE $3,000 and services; A1 salesman, 36 years old; married; what have you to offer? Any line. Address X 2079 Times Annex.

BUSINESS CONNECTIONS.

DISTRIBUTORS.

Distribute bolognas, prepared meats and full line of provisions in your home town and vicinity. If you own a commercial car and desire to handle the product of a concern established over 60 years let us hear from you. Address A. A. A., Box 145 Times.

AN up-State shirt contractor, with experience, and with facilities for making up to 1,200 dozens shirts a week, seeks a permanent connection with a city manufacturer; splendid co-operation assured; best of references required and given. X 2119 Times Annex.

EXPORT SALESMAN, EXECUTIVE, 23, CAPABLE AND EXPERIENCED, WISHES CONNECTION WITH SOUND, TECHNICAL BUSINESS; HIGHEST REFERENCES FURNISHED; WILLING TO INVEST. F 168 TIMES.

COMPLETE knitting mill, 6 power, 8 hand, flat, brushing machine, winder, 10 finishing machines, 3 motors; plant now working; orders included; must sell at once. P 565 Times.

RESPONSIBLE MERCHANT, leaving for Buenos Aires and Montevideo Feb. 9, prepared to undertake commission or settle claim. V 727 Times Downtown.

BUSINESS man, financially responsible, desires output of underwear mill or kindred lines for Eastern territory; able to carry accounts. D 157 Times.

FOR SALE.

PHOTO STUDIO, at best 5th Av. corner. E. Osborne Smith, 103 Park Av.

FOR SALE.

LEASE and furniture of a 300-room hotel; good location and doing a business of over $350,000 a year. Harvey B. Newins, Inc., 522 5th Av., New York City.

GARAGE and repair shop, restricted district; 25 cars, including nine-room house; all improvements; no agents. Campbell, 2,056 85th St., Brooklyn.

MAN, 25, has $10,000 to invest with services in established commercial concern; no attention given replies unless full particulars are stated. D 510 Times.

BUYER general merchandise wants connection with big house; has been handkerchief buyer for Broadway firm for two years. F 181 Times.

SALESMAN — Folding box salesman with trade wanted as partner in well established box factory. Box 629, 200 Cable Bldg.

WANT to sell my interest in well established automobile agency handling two leading cars. X 2066 Times Annex.

18 STAFFORD broad silk, 2x1 box looms; new; will sell cheap. Care Studio, 1,032 Flatbush Av., Brooklyn.

MISCELLANEOUS.

GARAGE TO LEASE—A most up to date, fireproof, with largest column spacing of any fireproof garage ever built in New York City will be ready for occupancy by July on Delancey St., near Williamsburg Bridge. For details apply to M. Thompson, 189 Montague St., Brooklyn. Telephone Main 7400.

DESK room and mailing privilege business; ten desks; long lease; retiring; act quick. Room 1430, 71 West 23d.

BUSINESS LOANS.

MONEY advanced on notes and trade acceptances, open accounts and other good securities. W 879 Times Downtown.

TRIPLE PROFIT

When you buy Public Utility Bonds

SOCIETY PROFITS because you are helping to support a business necessary to the community.

LEGITIMATE INDUSTRY profits because you are furnishing it with capital to grow.

YOU PROFIT because your money safely invested is earning

7% to 8%.

Send for circular T-200 showing a list of such investments.

A.H.Bickmore&Co
111 BROADWAY, N.Y.

New York & Putnam R. R.
First Mortgage 4s
Due October 1, 1993
Price to yield about 5.30%

Allegheny & Western R. R.
First Registered 4s
Due October 1, 1998
Price to yield about 5.50%

New York, Pennsylvania & Ohio R. R.
Prior Lien 4½s
Due May 1, 1935
Price to yield about 6.60%

Correspondence solicited

List of Selected Bonds mailed on request.

STROUD & CO.
52 Broadway, New York

Berlin 4s
Hamburg 4½s
Munich 4s
Frankfort 4s
Dresden 4½s

All Foreign Bonds

DUNHAM & Co
SPECIALISTS
43 Exchange Place New York
Telephones 8300-16 Hanover.

J.K.Rice, Jr. & Co. Buy & Sell
Bank of New York
Dela., Lack. & Western Coal
E. W. Bliss Common
Eastman Kodak Common
Elevator Supplies Co., Inc. Pfd
Great American Insurance
General Baking Com. & Pfd.
Fulton Trust Stock
Home Insurance Stock & "Rts."
J. G. Brill Car Co. Com.
Liberty National Bank
Lima Locomotive Com. & Pfd.
N. Y. Mutual Gas Light
New Mexico & Arizona Land
New York Trust Stock
Nat. Ice & Coal Com., 1st & 2nd Pfd.
N. Y. State Rys. Com & Pfd.
Penna. Coal & Coke
J.K.Rice,Jr.&Co.
Phones 4000 to 4010 John. 36 Wall St., N. Y.

WE OFFER
Col. & 9th Ave. R. R.
1st 5s, due 1993
Certificates of Deposit.

Edwin Bancker & Co.
115 Broadway New York
Telephone Rector 944-5

Home Insurance Rights
Fidelity-Phenix Insurance
Westchester Fire Insurance
McCLURE, JONES & REED
Members New York Stock Exchange
115 Broadway Phone 8321 Rector

BLYTH, WITTER & CO.
UNITED STATES GOVERNMENT MUNICIPAL & CORPORATION BONDS
61 BROADWAY
NEW YORK
Telephone 7638 Bowling Green
SAN FRANCISCO SEATTLE LOS ANGELES

Pouch & Co.
Standard Oil Stocks
Members New York Stock Exchange
14 WALL ST. NEW YORK
TELEPHONE-RECTOR 3360

THE CANADIAN BANK OF COMMERCE
Total Resources
31st May, over $440,000,000
New York Agency, 16 Exchange Pl.
Head Office—Toronto

FINANCIAL MARKETS

Reaction in Foreign Exchange, Sharp Fall in Silver Bullion, Stocks Inactive.

Having been based in its later stages on expectation of prompt agreement by the allied Premiers on German reparations, the rise in foreign exchange was naturally checked by yesterday's dispatches from Paris. The news might readily have been interpreted to indicate that the English and French positions were irreconcilable and that the settlement was further away than it seemed to be before the conference assembled. Whether this is actually true or not, few people who have followed the course of recent European conferences were bold enough to predict. But the effect on foreign exchange of the day's advices was considerable; not less so when it had become evident some days ago that the movement of rates had a highly speculative origin.

Sterling declined 4 cents from Thursday's final rate; the French and Belgian exchanges were ¼ to ⅜ cent per franc lower; there was also more moderate reaction in all other European rates and in the Canadian dollar. It is possible to regard this movement either as embodying a natural reaction from a very much speeded-up speculation, or as reflecting some tentative change of view regarding the German settlement. Undoubtedly the strong point of the argument from a predicted agreement on the amount of the reparations is the fact that, sooner or later, the allied Governments must agree and that common sense stands in the way of agreement on impossibilities.

Nothing occurred on the Stock Exchange to break the monotony of the week. The day's net changes again included both advances and declines, but irregular advances occurred in the greater part of the market, and comparison of prices with those of a week ago will show that the trend has been pretty steadily upward, though at a very gradual pace. Liberty bonds were slightly reactionary, but the Victory 4¾ per cents. reached yesterday the highest price since the middle of last April. The quick subscription to the Pennsylvania Railroad's $60,000,000 new ten-year 6½ per cents., offered yesterday morning at 99¼, was reflected both by a rise in other Pennsylvania bonds and by the bidding of a fraction over par on the Stock Exchange for the new bonds "when issued"; a price, however, which did not hold throughout the day. The same company's $50,000,000 bonds of similar character and for a similar ten-year term, but bearing 7 per cent. interest, were floated at par last April, and have sold as high as 105.

While exchange on Europe was reacting, the London market for silver bullion broke with much violence. Yesterday's price was 1⅛ pence below Thursday and 2¼ below Friday of last week. What was more interesting, it reached a new low level for the entire war period, the day's London quotation of 37¾ pence not having been reached in any reaction of the silver market since May of 1917. This renewed falling-away from the fantastic price, reached by the silver market at the climax of the world's economic illusions of exactly a year ago, is in point of fact nothing but recognition of the state of things in China. The London and Chinese speculators bought silver last year on the confident theory that, with high prices for Oriental goods and unchecked prosperity in Oriental trade, there was no limit to China's power of absorbing silver.

It was the same reasoning and met with the same result as the coincident theory of American mercantile speculators that the high prices and the people's purchasing power in textiles and leather and food had come to stay. The London bullion trade is now beginning cautiously to suggest that return to the pre-war price would be the best thing that could happen to the silver market. Today's week-end reviews of our own mercantile trade are beginning to point out signs that, in some important markets, "deflation has about run its course." But one of the mercantile agencies adds that, out of 98 commodities quoted in its list, 81 have gone lower this week as compared with 17 advances.

MONEY.

FRIDAY, JAN. 28, 1921.

Call money on the Stock Exchange was 7 per cent. all day. The rates for time money showed some easement, the range on mixed collateral, all dates, being quoted at 6½@7 per cent., and on all industrials, 7 per cent. bid. The drop in the range of ½ of 1 per cent. is the equivalent of the advance made the previous day. With a scarcity of offerings by banks business continues on a small scale.

The rate for prime name merchants' paper was unchanged at 7¾ per cent., other names discounting at 8 per cent. Bankers' acceptances ruled unchanged.

Call Loans.

Renewal.	High.	Low.	Last.	Thursday's Last.
7	7	7	7	7

Time Loans.

Mixed collateral, 60 to 90 days........6½@7
4, 5 and 6 months........6½@7
All industrial collateral, 60-90 days.....7 bid
4, 5 and 6 months........7 bid

Commercial Paper.

Best names, 4 to 6 months...........7¾
Other names, 4 to 6 months..........7¾@8

Discount Rates, Federal Reserve Bank.

Commercial paper, 15 days, 7; 16 to 90 days........7
Liberty bonds and Victory notes, 15 days, 6; 16 to 90 days........6

Open Market Rates.

Prime eligible acceptances, on call....5⅛
Eligible for rediscount with Reserve Bank, 60 to 90 days........5⅞@5¾
Non-member and private bankers, eligible, 60 to 90 days........6¼@6
Not eligible, 60 to 90 days........7¼@7

London Market.

Money in the London market was down ⅛ at 5¼ per cent.; short bills unchanged at 6½ per cent., and three months' bills unchanged at 6⅝@6{11/16} per cent.

Gold bullion on London market was down 8d at 105s 7d per fine ounce. Mint parity, 85s.

Clearing House Exchanges.

Exchange of checks at the New York Clearing House, $632,687,493; balances, $58,077,266; Federal Reserve Bank's credit balance, $48,026,269; exchanges this day a year ago, $765,610,736.

SILVER BULLION.

Bar silver in London down 1⅛d at 37¾d per ounce. New York price for domestic bar silver unchanged at 99½c per ounce, the Mint price; for "foreign" silver down 1⅝c to 64½c.

Range of prices for silver bullion this month:

	—Highest.—		—Lowest.—	
London	42½d	Jan. 5	37¾d	Jan. 28
New York	68⅝c	Jan. 6	64½c	Jan. 28
Range for the year 1920:				
London	89½d	Feb. 11	38¾d	Dec. 10
New York	$1.37	Jan. 12	59½c	Dec. 10

MARKET AVERAGES.

STOCKS.

YESTERDAY'S RANGE.

	High.	Low.	Last.	Net Ch'ge.
25 railroads	54.91	54.22	54.81	+.49
25 industrials	88.45	87.20	87.56	+.03
50 stocks	71.68	70.76	71.18	+.26

DAILY RANGE OF 50 STOCKS.

	High.	Low.	Last.	Net Ch'ge.
Jan. 27	71.60	70.56	70.92	+.39
Jan. 26	71.19	70.23	70.53	+.26
Jan. 25	70.66	69.74	70.27	+.21
Jan. 24	70.98	69.73	70.06	+.47
Jan. 22	69.80	68.76	69.59	−.08
Jan. 21	71.08	69.61	69.67	−1.27
Jan. 20	72.22	70.69	70.94	−.41
Jan. 19	71.86	70.45	71.35	+.81

MONTHLY RANGE OF 50 STOCKS.

Jan.	—High.—	—Low.—	Close.
*1921	72.83 Jan. 11	67.09 Jan. 5	71.18
1920	92.18 Jan. 5	82.53 Jan. 19	87.57
1919	74.89 Jan. 3	69.73 Jan. 21	71.15
1918	69.00 Jan. 31	64.12 Jan. 15	68.91
1917	90.46 Jan. 4	84.71 Jan. 31	85.21
1916	91.83 Jan. 3	84.47 Jan. 31	85.17

YEARLY RANGE OF 50 STOCKS.

Full Years.

1920	95.07 Apr. 8	67.72 Dec. 22	67.96
1919	99.59 Nov. 5	69.74 Jan. 21	89.69
1918	80.16 Nov. 12	64.12 Jan. 15	73.39
1917	90.46 Jan. 4	57.47 Dec. 20	65.38

BONDS.

YESTERDAY'S CLOSE.

		—Net Change.— Day.	Month.	Year.
40 issues	70.91	−.19	+4.85	+.10

DAILY RANGE OF BONDS.

Jan. 27	71.10	−.16	Jan. 17	71.09	+.38
Jan. 26	71.26	−.16	Jan. 15	70.71	+.07
Jan. 25	71.42	−.12	Jan. 14	70.64	+.06
Jan. 24	71.54	+.10	Jan. 13	70.58	+.18
Jan. 22	71.44	−.05	Jan. 12	70.40	+.08
Jan. 21	71.49	−.11	Jan. 11	70.32	+.42
Jan. 20	71.60	+.19	Jan. 10	69.90	+.06
Jan. 19	71.41	+.26	Jan. 8	69.84	+.10
Jan. 18	71.15	+.06	Jan. 7	69.65	+.10

YEARLY RANGE OF 40 BONDS.

	—High.—	—Low.—	Last.
*1921	71.60 Jan. 20	68.00 Jan. 3	70.91
†1920	72.51 Jan. 10	70.81 Jan. 30	70.81
Full Years.			
1920	73.14 Oct. 21	65.57 May 21	68.66
1919	79.05 June 2	71.05 Dec. 18	72.00
1918	82.36 Nov. 12	75.65 Sep. 27	78.78
1917	89.48 Jan. 20	74.24 Dec. 20	76.80

*To date. †To corresponding date last year.

Illinois Roads Seek to Enjoin State.

CHICAGO, Jan. 28.—Seventeen Illinois railroads filed suits today in the United States District Court to enjoin the Public Utilities Commission of Illinois and State officials from filing suits against the railroads or from interfering with collection of existing freight rates. The suits were intended to prevent interference threatened because of the 40 per cent. increase in rates recently granted by the Interstate Commerce Commission. Hearing on the suits was set for Feb. 14.

FOREIGN EXCHANGE

Reaction in All European Rates—Sterling Down 4 Cents, Francs ¼ Cent.

Partly in connection with what seemed during the day to be renewed uncertainty as to outcome of the Paris conference on German reparations, all of the European exchange rates which have lately been advancing reacted sharply yesterday. Sterling, for which a very late high and closing quotation of $3.89 was made on Thursday evening, declined 4 cents yesterday, French francs one-quarter cent and Belgian francs nearly one-third cent. The rate on Madrid was about one-eighth cent lower per peseta, on Amsterdam one-eighth cent per florin lower. Scandinavian rates declined one-tenth to one-fifteenth cent per krone.

Even the highly depreciated exchanges on Central Europe yielded fractionally, Austria falling from .31 to .30 cent. There was no change in South American rates, but Montreal exchange fell from Thursday's closing of 90.1 cents per Canadian dollar to 89½ cents, Wednesday's final price.

FRIDAY, JAN. 28, 1921.

Range of Rates, Sight Exchange.

	High.	Low.	Final.	Thursday's Final.
LONDON	3.87¼	3.85	3.85	3.89
PARIS	7.00	6.83	6.87	7.12
ROME	3.69	3.64	3.64	3.72
AMSTERDAM	34.00	33.87	33.87	34.00
BERLIN	1.78	1.70	1.74	1.82½
MADRID	13.97	13.90	13.90	14.00

CLOSING RATES.

Parity of exchange is given as reported by the United States Mint, except in countries with a silver standard, where parity fluctuates with the price of silver.

Europe.	Friday.	Week Ago.	Year Ago.
STERLING—Par $4.86⅝ per sovereign.			
Demand	3.85	3.77⅛	3.50¾
Cables	3.85¾	3.77⅞	3.51
Com., 60 days	3.80	3.72	3.46⅛
Com., 90 days	3.78	3.70	3.44½
FRANCE—Par 19.3 cents per franc.			
Demand	6.87	6.76	7.50
Cables	6.88	6.76½	7.51
ITALY—Par 19.3 cents per lira.			
Demand	3.64	3.60	6.44
Cables	3.65	3.61	6.46
BELGIUM—Par 19.3 cents per franc.			
Demand	7.22	7.06	7.57
Cables	7.23	7.08	7.59
GERMANY—Par 23.8 cents per mark.			
Demand	1.74	1.66¼	1.30
Cables	1.74½	1.62	1.31
AUSTRIA—Par 20.3 cents per crown.			
Demand	.30	.22½	.50
Cables	.30½	.23	.51
CZECHOSLOVAKIA—Par 20.3 cents per crown.			
Demand	1.35	1.33	1.35
Cables	1.38	1.34	1.40
DENMARK—Par 26.8 cents per krone.			
Demand	19.70	19.40	16.00
Cables	19.75	19.45	16.15
FINLAND—Par 19.3 cents per finmark.			
Demand	3.45	3.00	4.00
Cables	3.50	3.05	4.05
GREECE—Par 19.3 cents per drachma.			
Demand	7.60	7.55	13.55
Cables	7.65	7.60	13.60
HOLLAND—Par 40.2 cents per florin.			
Demand	33.87	33.15	33.125
Cables	33.92	33.20	33.25
HUNGARY—Par 20.3 cents per crown.			
Demand	.20½	.19½	..
Cables	.21	.20	..
JUGOSLAVIA—Par 20.3 cents per crown.			
Demand	.73	.70	1.05
Cables	.72½	.72	1.10
NORWAY—Par 26.8 cents per krone.			
Demand	18.70	19.15	17.45
Cables	18.75	19.20	17.60
POLAND—Par 23.8 cents per mark.			
Demand	.13	.11½	.95
Cables	.13¼	.12	.96
RUMANIA—Par 23.8 cents per lei.			
Demand	1.48	1.35	1.90
Cables	1.48½	1.36	1.95
SERBIA—Belgrade: Par 19.3 cents per franc.			
Demand	2.95	2.82	3.95
Cables	3.00	2.83	4.00
SPAIN—Par 19.3 cents per peseta.			
Demand	13.90	13.50	18.25
Cables	13.92	13.52	18.35
SWEDEN—Par 26.8 cents per krone.			
Demand	21.85	21.50	19.35
Cables	21.90	21.55	19.50
SWITZERLAND—Par 19.3 cents per franc.			
Demand	15.90	15.70	17.63
Cables	15.95	15.74	17.70
Far East.			
CHINA—Cents per silver dollar for Hongkong; per tael for Shanghai and Peking.			
Hongkong, demand	54.00	57.00	99.00
Hongkong, cables	54.10	57.10	100.00
Peking, demand	77.00	82.50	175.00
Shanghai, demand	70.00	76.00	163.00
Shanghai, cables	70.50	76.50	163.50
INDIA—Calcutta, cents per rupee, stabilized at one-tenth of a pound sterling.			
Demand	28.50	29.00	41.75
Cables	29.00	29.25	42.00
PHILIPPINE ISLANDS—Manila; par 50 cents per silver peso.			
Demand	46.75	46.00	47.50
Cables	47.00	46.25	47.75
JAVA—Par 40.2 cents per florin.			
Demand	35.25	34.50	....
JAPAN—Par 49.8 cents per yen.			
Demand	48.375	48.25	48.00
Cables	48.50	48.375	49.00
South America.			
ARGENTINA—Par 42.44c per Arg. paper dol.			
Demand	35.625	35.00	48.125
Cables	35.75	35.125	48.25
BRAZIL—Par 32.45 cents per paper milreis.			
Demand	15.625	15.00	27.00
Cables	15.75	15.125	27.125
Canada.			
MONTREAL—Par 100c per Canadian dollar.			
Demand	89.5	88.0	90.1

Russian Currency.

Prices for pre-revolution Russian ruble notes were as follows: Par, 51.40 cents per ruble.

	Bid.	Asked.
100 ruble notes, per ruble	.40	.60
500 ruble notes, per ruble	.45	.50

OFFER $15,000,000 REFINING BONDS

Syndicate to Place 6½ Per Cent. Atlantic Company Debentures on Sale Monday.

An issue of $15,000,000 in ten-year 6½ per cent. debentures of the Atlantic Refining Company will be offered on Monday by a banking syndicate composed of Brown Brothers & Co., White, Weld & Co., Graham, Parsons & Co., Frazier & Co. and the Equitable Trust Company. The offering price has not as yet been finally decided, but it is expected to be in the neighborhood of 99¼.

This is the first public offering of Atlantic Refining Company securities. In 1919 the company offered to stockholders $20,000,000 preferred stock, and aside from this it has always financed its requirements from earnings. There is outstanding only $5,000,000, par value, of common stock, which closed yesterday 900@925. The stock has sold very much higher. At the close of 1919 the book value of the common stock was placed at $1,315 a share.

This financing is regarded as significant of the easier tone of the money market and of the improved conditions in the investment market. The fact that the new bonds are to bear only 6½ per cent. interest is interesting by comparison with the 7 per cent. coupon rate on the two last issues of so-called "Standard Oil" bonds. In the middle of last month the Standard Oil Company of California borrowed $25,000,000 on ten-year 7 per cent. bonds, while the Standard Oil Company of New York borrowed $30,000,000 in 7 per cent. four-ten year serial bonds.

It is expected that there will be other important new financing announced early next week. Reports in the financial district yesterday had it that a loan of $15,000,000 to Danish cities, including Copenhagen, would be announced on Monday, and it is understood that at least two prominent industrial companies are to float securities early in the week.

The tremendous success of the $60,000,000 Pennsylvania bond issue has given rise to the belief that other railroads will shortly make application to the investment market, and in this respect some of the smaller roads have been mentioned. Yesterday it was learned that an issue of $3,564,000 of Illinois Central equipment trust notes has been placed privately by Kuhn, Loeb & Co.

A meeting of the South American group of bankers was held yesterday at the offices of J. P. Morgan & Co., and it is understood that some progress is being made in arranging the program for South American financing.

NEW YORK STOCK EXCHANGE TRANSACTIONS

FRIDAY, JAN. 28, 1921.

Day's Sales.	Thursday.	Wednesday.	A Year Ago.	Two Years Ago.	Year to Date.	Same Period 1920.	Same Period 1919.	Same Period 1918.
488,335	493,175	465,975	526,570	350,150	15,236,679	19,304,611	11,614,186	14,425,960

1920. High.	1920. Low.	Sales.	Stock and Dividend Rate.	First.	High.	Low.	Last.	Net Chge.	Closing. Bid.	Closing. Ask.
46	22	400	Adams Express	34	35	34	35	+ 3	30¼	34
34	32	200	Air Reduction (6)	37¼	37¼	37	37	− ½	36	38
88¾	24	200	Ajax Rubber (4)	36⅛	36⅛	35½	35½	− ½	35¼	36
62⅝	48¼	3,900	Allied Chem. & Dye	52¼	52⅜	51¼	51¼	− ⅝	51⅛	51¼
92½	84⅞	200	Allied Ch.& D.pf.(7)	93⅝	93⅞	93⅝	93⅞	+ ⅛	93½	94
53⅝	26½	500	Allis-Chalm. Mfg.(4)	35½	35¾	35½	35¾	+ ¼	35½	36
92	67½	5	Alls-Chalm. pf. (7)	82	82	82	82	..	77	82
95	51	900	Am. Ag. Chem. (8)	55	55	54¼	54¼	− ¼	54½	55
103¾	32⅜	200	Am. Beet Sugar (8)	46½	46½	46½	46½	+ 1¼	46	46½
128⅝	45½	600	Am. Bosch Mag.(10)	55	56½	55	56	+ 2	55½	56
61¾	21⅜	10,500	Am. Can	31½	32½	31⅜	32⅜	+ 1	32¼	32½
147⅝	111	600	Am. Car & Fy. (12)	123	124	123	124	+ 2⅜	123	123½
..	..	200	Am. Chicle	28⅝	29	28⅝	29	..	27¼	28⅝
54⅝	15⅛	900	Am. Cotton Oil	22⅝	23½	22⅝	23½	+ 1	22¼	23½
15⅛	6⅝	300	Am. Drug. Synd	7	7	6⅞	6⅞	− ⅛	6⅞	7
175	95	200	Am. Express (8)	129¼	130	129¼	130	+ 1	127½	132½
30⅝	5	200	Am. Hide & Leather	10	10	9⅞	9⅞	..	9¼	10
122	35	1,300	Am. Hide & L. pf.(7)	46	46¾	45½	45½	− ⅝	45¼	46
119½	30⅛	3,900	Am. International	47¼	48	46¾	47	..	47	47¼
14½	8¾	200	Am. La F. F. E. (1)	9¾	9¾	9¾	9¾	..	9⅝	9⅞
95	42	1,700	Am. Linseed (3)	59¾	60⅞	59¾	60½	+ 1½	60½	60⅝
99⅝	80	1,500	Am. Linseed pf. (7)	88	92	88	92	+ 4	90	92
109¼	74	600	Am. Locomotive (6)	83½	83⅞	83⅜	83⅝	+ ½	83¼	84
17⅞	6⅛	700	Am. Safety Razor	8⅝	8⅞	8⅝	8¾	+ ⅛	8⅝	8⅞
30½	7⅝	400	Am. Ship & Com.	11⅛	11⅛	11	11	..	11	11⅛
72	29¼	2,500	Am. Sm. & Ref. (4)	38	39⅛	38	39⅛	+ 1⅜	39	39¼
100¼	64½	200	Am. Sm. & R. pf. 7)	80⅞	81	80⅞	81	+ ¾	80	81
50	26	500	Am. Steel Found.(3)	30¼	30¼	30⅛	30⅛	− ⅜	30⅛	30½
142⅝	82¼	850	Am. Sugar Ref. (7)	93½	93¾	93	93½	− ½	93	94
118½	97⅞	100	Am. Sugar R. pf.(7)	107⅛	107⅛	107⅛	107⅛	− ⅛	107	110
106⅝	65	500	Am. Sum. Tob. (10)	80	81	79¾	79¾	− ½	79½	80½
100⅝	92¼	1,500	Am. Tel & Tel. (8)	99¾	99¾	99⅝	99⅝	+ ⅛	99¾	99⅞
283	104⅛	4,800	Am. Tobacco (12)	120½	121⅝	119½	120	+ ⅛	120	120⅜
310	100⅛	1,700	Am. Tob., Cl. B (12)	117¼	117¼	117	117	− ⅜	116½	117½
97¾	85¼	100	Am. Tob. pf. (6)	93	93	93	93	+ 1½	93	95
165½	55½	2,700	Am. Woolen (7)	67⅜	68	67	67⅛	− ⅛	67	67¼
59¼	25½	100	Am. Z., L.& S.pf.(6)	26¾	26¾	26¾	26¾	− 2⅛	26	29
66½	30	4,300	Anaconda Copper	38¾	39⅞	38¾	39¼	+ ⅝	39	39½
67¼	18	200	Assoc. D. G. (4)	26	26⅛	26	26⅛	+ 1⅛	25	25⅝
74⅝	49⅞	100	As. D. G. 1st pf. (6)	59⅛	59⅛	59⅛	59⅛	+ ¼	59⅛	59⅝
125	84	100	Assoc. Oil (6)	97⅝	97⅝	97⅝	97⅝	+ 1⅝	97	98¼
90⅝	76	500	Atch., T.&S.F.(6)x d.	82¾	83	82¾	83	+ ½	82¾	83¼
82	72	100	Atch., T.& S.F.pf.(5)	79⅝	79⅝	79⅝	79⅝	− ⅛	79⅛	79½
12¼	4¼	400	Atlanta, Birm. & At	6	6	6	6	..	5¾	6
104½	82	300	At. Coast Line (7)	84¼	84¼	84¼	84¼	− ⅛	84¼	84¾
176½	71½	7,200	At., G. & W. I. (10)	70½	71⅝	69½	70	..	69¾	70½
75	42	100	At., G. & W. I.pf.(5)	43½	43½	43½	43½	+ 1	43	45
114	102¾	600	At. Ref. pf. (7)	109½	110½	109½	109½	..	109½	110½
24	8	700	Austin Nichols	11¼	11¼	10	10	− 1¾	10½	11½
19¼	2⅞	300	Auto Sales	4½	4½	4⅛	4⅛	− ⅝	4	5
30⅝	9½	400	Auto Sales pf.	15	15	15	15	+ 2	13	17
148½	78	11,900	Baldwin Loco. (7)	90⅞	91⅜	90⅛	90⅜	− ⅛	90½	90⅞
48⅝	27⅝	1,300	Balt. & Ohio	34¼	34⅞	34¼	34⅞	+ ½	34½	34⅞
54	40⅛	200	Balt. & Ohio pf. (4)	51	51	50⅝	50⅝	− ½	50½	51¼
43½	30	300	Barnsdall, Cl.B(2½)	27½	27½	27	27	− ½	..	27½
32½	2	100	Beth. Motors	4	4	4	4	..	3¾	4
96	47	200	Beth. Steel (5)	55	55⅛	55	55⅛	+ 2⅛	54	55½
102½	48⅞	6,900	Do., Class B (5)	57¾	58	57	57½	..	57⅛	57⅝
114	99¼	100	Beth. Steel pf. (8)	105	105	105	105	..	104	105½
15	2⅝	100	Booth Fisheries	5⅝	5⅝	5⅝	5⅝	− ⅛	5	5½
17	9¼	1,000	Brooklyn R. T.	12⅞	13½	12⅜	13½	..	12¾	13⅛
13¼	5½	100	Do. cfs. of dep	8¼	8¼	8¼	8¼	− ¼	8¼	8½
118¼	85	500	Brown Shoe	38½	41	38½	41	+ 3	40	41
129	76	100	Burns Bros. (10)	90½	90½	90½	90½	+ ½	90	90½
112	3⅞	100	Butte Copper & Zinc	5⅛	5⅛	5⅛	5⅛	+ ⅛	5	5¼
29½	8	700	Butte & Superior	13⅜	13¾	13⅜	13½	+ ½	13¼	13¾
28⅝	9½	800	Caddo Cent. O. & R.	16¾	17	16¾	17	..	16⅞	17
85½	55¼	200	Cal. Packing (6)	63½	63⅞	63½	63⅞	+ 1⅜	63½	64
46	15¾	1,200	Cal. Petroleum	36½	37	36½	37	+ ½	36½	37
20⅝	4	400	Callahan Zinc L. (2)	5⅝	6	5⅝	6	+ ⅛	6	6½
134	109⅝	4,300	Canadian Pac. (10)	117¼	118	116⅞	117⅝	+ ⅜	117½	118
104¾	30½	2,400	Cent. Leather	40⅞	42	40⅞	41⅜	+ ⅞	41⅜	41⅝
108½	80¼	300	Cent. Leather pf.(7)	92½	92½	92½	92½	− ½	90½	92½
61⅝	24¼	1,900	Cerro de Pasco C.(4)	30⅞	31	30½	30½	− ¼	30¼	30½
164⅜	59⅝	1,200	Chandler Motor (10)	69½	70½	69¼	70½	+ 1½	70¼	71
76⅝	47	300	Ches. & Ohio (4)	59¼	60	59¼	60	+ 1	59½	60⅜
14½	6⅝	200	Chi. Gt. Western	8¾	8¾	8¾	8¾	..	8¾	8⅞
33⅜	15¼	400	Chi. Gt. Western pf.	19	19½	19	19½	+ ⅞	19½	19⅞
44⅝	21	3,500	Chi., Mil. & St. P.	28	28½	28	28⅜	+ ⅜	28½	28⅝
65	36¾	2,900	Chi., Mil. & St.P.pf.	43¼	44½	43¼	44½	+ 1	44⅜	44½
91½	60	400	Chi. & Northwest.(5)	68⅛	68½	68	68½	+ ½	68	68⅞
111⅞	60	100	Chi., Pneu. Tool (8)	66½	66½	66½	66½	− 1½	64	67
41⅝	21½	1,800	Chi., R. I. & Pacific	76¾	27½	26¾	27	+ ⅝	26⅞	27
84¾	64	300	C.,R.I.& P. 7% pf.(7)	74⅛	74⅛	74	74	..	74	74½
71⅝	54	200	C.,R. I.& P.6% pf.(6)	63	63	62½	62½	− ¾	63	63½
21½	7¾	1,100	Chile Copper	12⅛	12¼	12⅛	12⅛	+ ⅛	12⅛	12¼
41⅝	16⅝	500	Chino Copper	22½	22⅝	22½	22⅝	+ ¼	22½	22⅝
106	40⅛	200	Cluet, Peabody (6)	51⅝	53⅜	51⅝	53⅜	+ 1⅜	52	53½
104	80	300	Cluet, P'body pf. (7)	83	83	83	83	− ½	83½	84
40¾	18	1,700	Coca-Cola	23½	23½	23⅛	23¼	− ⅛	23¼	23¾
44¼	22	100	Col. Fuel & Iron (3)	29	29	29	29	..	29	30
54	46	100	Col. South. 1st pf.(4)	50	50	50	50	..	50	52⅛
67	50	700	Col. Gas & Elec. (6)	61¾	62	61¾	61¾	+ ¼	61½	61⅝
65½	9⅝	2,400	Columbia Graph. (1)	11¾	11¾	11⅝	11¾	..	11⅝	11¾
46¼	16	900	Consolidated Tex.(3)	20⅝	20⅝	20¼	20½	+ ⅛	20¼	20⅝
97⅝	51¾	100	Continental Can (7)	63¼	63¼	63¼	63¼	+ ½	63	64½
14½	3⅜	800	Continental Candy	3⅞	3⅞	3¾	3¾	− ⅛	3⅝	3¾
103¼	61	3,200	Corn Prod. Ref. (6)	71¾	72¾	71¾	72¼	+ ⅝	72	72¼
107	97	100	Corn Prod. R. pf.(7)	103	103	103	103	− ⅝	103	103⅝
43⅝	24⅝	600	Cosden Co. (2½)	30	30¼	30	30¼	+ ¼	30	30¼
278½	70	7,100	Crucible Steel (8)	96	96½	95	95	..	94⅞	95½
60⅝	21½	1,300	Cuban-Am. Sug. (4)	30⅜	30⅞	30	30	− ⅞	29⅞	30
59⅝	16½	200	Cuba Cane Sugar	23½	23½	23⅜	23⅜	+ ⅛	23	23½
85⅞	54	800	Cuba C. Sug. pf. (7)	65	65	64¾	65	..	64¾	66
108	83¼	200	Del. & Hudson (9)	101	101	101	101	..	100½	101½
9	½	1,200	Den. & Rio Grande	1⅝	1⅝	1½	1⅝	+ ¼	1½	1⅝
16⅝	⅝	5,400	Denver & Rio G. pf.	3⅛	3⅜	3⅛	3⅜	+ ¼	3¼	3⅜
13	9¼	200	Dome Mines (1)	11¾	11⅞	11¾	11⅞	+ ⅛	11¾	12
12¾	6⅛	200	Duluth.S.S. & At. pf.	6½	6½	6⅛	6⅛	− 1¼	6⅝	7
47	47	3,100	Endi.-Johnson (5)	61¾	63¼	61¾	62⅞	+ 1⅞	62½	62⅞
21⅜	9½	1,000	Erie	13⅜	13½	13¼	13½	+ ⅜	13½	13⅝
30½	16¼	500	Erie 1st pf.	20	20¼	20	20¼	+ 1	20⅛	20½
95	40	800	Fam. Players L. (8)	56⅜	57⅞	56¾	57	..	57	57¾
44¾	21½	200	Fed. Min. & S. pf.(7)	28½	29½	28½	29½	+ 1½	27	30
48	10	1,900	Fisk Rubber	14½	14¾	14⅜	14⅝	+ ⅛	14⅝	14⅝
36½	12⅛	100	Freeport-Texas	18	18	18	18	..	17⅞	18
19½	1½	600	Gaston Wm. & Wig.	4¼	4½	4¼	4½	+ ¼	4¼	4⅝
43	32½	25,400	Gen. Asphalt	68	69¼	67¾	68	− ⅝	67¾	68
79½	71	200	Gen. Asphalt pf. (5)	109	109	108½	108½	− 1½	105	112
75⅝	51	100	Gen. Cigar (6)	59⅝	59	59⅝	59⅝	..	59½	61
172	116½	700	Gen. Electric (8)	127½	128	127½	128	+ 1¼	127½	128¼
42	12⅞	11,000	Gen. Motors (1)	14⅝	14⅞	14½	14¾	+ ⅛	14⅝	14¾
85¼	58⅝	200	Do. Deb. (6)	68⅛	68⅛	68	68	− 1	67½	69
..	..	200	Gilleland Oil pf. (8)	86¾	87	86¾	87	..	87	89
86¾	27	300	Goodrich, B. F. (6)	40½	40¾	40½	40¾	+ ¾	40⅝	40⅞
55½	15	400	Granby Consol.	24	24	24	24	− 1	23⅞	24½
91⅝	65⅝	6,100	Gt. Northern pf. (7)	77¼	79	77¼	78⅞	+ 1⅞	78⅝	79
41⅞	24⅞	200	Gt.Nor.Certs.,o.p.(4)	29⅛	29⅛	29	29	..	28⅞	29¼
38¼	15	100	Greene-Can. Cop.(2)	22¾	22¾	22¾	22¾	− ¼	22	23
84⅞	25⅛	200	Gulf States Steel	32	32¼	32	32¼	+ 2¼	32¼	35
78¼	50	1,000	Haskell & B. (4)	58½	59	58½	59	+ 2	59	59½
116½	55¼	1,400	Houston Oil	76	76⅝	76	76½	+ ¾	76	76¾
23¼	9¼	100	Hupp Motor Car (1)	12⅞	12⅞	12⅞	12⅞	− ⅛	12⅞	13
97¼	80⅛	100	Illinois Central (7)	90¼	90¼	90¼	90¼	− ¾	90	92
9⅝	5⅝	300	Indiahoma Ref.(60c)	6¼	6¼	6¼	6¼	..	6⅛	6⅝
61⅞	28	1,500	Inspiration Copper	35	35½	34¾	34¾	+ ¼	34¾	35
6¼	3	3,000	Interboro Consol.	4¾	4¾	4½	4⅝	− ¼	4½	4⅝
17⅝	8⅝	900	Interboro Consol. pf	12½	12⅝	12½	12½	− ¼	12½	12⅝
142½	88	200	Inter. Harv.,New(7)	95½	95⅞	95½	95⅞	+ 2¼	94¼	95½
51⅞	10¼	100	Inter. Mer. Marine	14¾	14¾	14¾	14¾	+ ⅛	14¾	15
111⅞	44	600	Inter. Mer. M. pf.(6)	55	55½	54⅞	54⅞	− ⅛	54½	55
26⅜	11¼	900	Inter. Nickel	15¼	15½	15	15½	..	15½	15¾
91⅝	38½	3,800	Inter. Paper	62	62½	60¾	60¾	− 1¼	60¾	61½
79⅞	69	100	Do. pf.,stamped(6)	73½	73½	73½	73½	− ½	73½	76
47¼	19	6,300	Invincible Oil	24½	25½	24½	25¼	+ ⅞	25	25¼
7¼	4	2,000	Island Oil & Trans.	4⅝	4⅝	4⅛	4⅝	..	4¼	4⅝
21⅜	3	1,300	Jewel Tea	6½	6¾	6	6½	+ ⅝	6½	7
45½	7⅞	400	Jewel Tea pf.	15½	15⅝	15½	15⅝	+ ½	15	16
20	13	600	Jones Bros. Tea	24½	25	24¼	24½	− ⅝	24⅛	25
27¼	13⅝	700	Kan. City Southern	20	20¼	20	20⅛	+ ⅝	20	20⅛
118	70	100	Kayser, Julius (8)	75⅛	75⅛	75⅛	75⅛	+ 5⅛	75	80
152½	25½	1,200	Kelly Spring. T. (4)	47⅞	48⅛	47⅛	47¼	..	47¼	47½
105	75	100	Kelly S. T. pf. (8)	94	94	94	94	..	92	94
33½	14⅝	2,900	Kennecott Cop. (2)	20⅛	20⅛	19⅞	20	+ ⅛	19⅞	20
48½	5¾	3,300	Keystone Tire & R.	12	12⅝	11⅝	12¼	+ ½	12	12¼
91¾	45	300	Lack. Steel (6)	53½	54	53½	53¾	+ 1⅜	53¾	54¼
57½	35	100	Laclede Gas	46	46	46	46	+ 2	46	50
56½	39⅜	900	Lehigh Val. (3½)	52⅞	53¾	52⅞	53½	+ 1	53	53⅜
206¾	127¼	200	Lig. & Myers (12)	145	146	145	146	+ 1	143	145
110½	90	100	Do pf. (7)	103	103	103	103	− 1⅛	103	107
36	14½	2,200	Loew's, Inc. (2)	16⅞	16⅞	16¾	16¾	..	16⅝	16¾
28	9⅝	400	Loft, Incorporated	11⅞	11⅞	11¾	11¾	+ ½	11¾	11⅞
70	25	400	Loose-Wiles Biscuit	39¼	40	39¼	40	+ 1¼	39¼	42
183¾	120¼	200	Lorillard P. (12)	141	141	141	141	− ⅞	140¾	142
65¾	38¼	300	Manhat. Elev. (7)	53	53	53	53	− 2	..	..
38	14	100	Mathieson Alkali	20	20	20	20	..	18	25
38	2	300	Maxwell Motors	5¾	5¾	5⅝	5⅝	− ⅛	5½	5¾
7⅞	3⅛	200	Do 1st pf.c.of d.sta	8	8	7¾	7¾	..	..	..
222	148	30,800	Mex. Petroleum (12)	160	161¾	157½	157½	− 2¼	157½	157¾
26	14½	400	Miami Copper (2)	19	19½	18¾	18¾	− ¼	18¾	19¼
71¾	10¼	13,800	Mid. States O. (1.60)	13	13½	13	13½	+ ½	13⅜	13½
52¾	29⅝	600	Midvale Steel (2)	31½	31¾	31½	31½	..	31¼	31½
21	8½	100	M. & St. L., new	12	12	12	12	− ⅛	11¾	12
90⅝	63	100	M.,St.P.&S.S.M. (7)	72⅝	72⅝	72⅝	72⅝	+ 2½	71	73
60	50	200	Do leased lines (4)	58¾	58¾	58¾	58¾	+ ¾	58¼	61
11	2½	200	Mo., Kan. & Texas	2⅝	2¾	2⅝	2¾	..	2⅝	2⅞
18	3¾	200	Do pf.	4½	4½	4⅜	4⅜	..	4½	5
33⅜	11½	900	Missouri Pacific	18½	19	18¼	19	+ ¾	18¾	19¼
55½	33⅜	900	Do pf.	39	40	39	40	+ 1½	40	40¼
40	12⅝	300	Montgomery Ward	16⅝	16⅝	16½	16½	− ¼	16¼	16½
40	25½	400	Nat. Acme (3½)	24⅞	24⅞	24⅛	24⅞	+ 1¼	24	25
125	96	100	Nat. Biscuit (7)	107	107	107	107	− 1	106½	107½
13	2	600	Nat. Conduit & C.	4	4	4	4	− ⅛	4	4¼
89½	45	200	Nat. En. & S. (6)	62¾	62¾	62¼	62¼	− ¼	62⅛	62½
17½	8	100	Nev. Con. Copper	11⅛	11⅛	11⅛	11⅛	..	11⅛	11¼
65½	31	2,400	N. O., T. & Mex.(6)	68	72	68	71½	+ 3⅝	71½	72
84¼	64¼	1,100	N. Y. Central (5)	72½	73	72¼	73	+ ½	72½	73
66½	23¾	100	N. Y., C.& St. L. (5)	46¾	46¾	46¾	46¾	− ¼	47	48
48½	16¾	300	N. Y. Dock (2½)	22⅞	23	22⅞	23	+ ⅝	22½	25
61	35½	100	N. Y. Dock pf. (5)	44½	44½	44½	44½	+ ½	43	45
37¼	15½	5,200	N. Y., N. H. & Hart.	21½	21⅝	21⅛	21½	+ ½	21⅜	21½
105½	85	400	Norfolk & West. (7)	101	101	101	101	+ ½	100½	101½
95⅞	66¾	32,200	Northern Pac. (7)	85½	88	85¼	87½	+ 2	87⅜	87¾
77¼	26	100	Nova S. St. & C. (5)	35¼	35¼	35¼	35¼	+ ¾	34	35¾
9⅝	3½	200	Ontario Mining	5¼	5¼	5¼	5¼	+ ¼	5	5½
10⅞	7⅞	500	Okla. Pr. & R. (40c)	3¾	3¾	3¾	3¾	..	3⅝	3¾
41⅞	12	200	Otis Steel	14¼	14¼	14¼	14¼	..	14⅛	14½
41⅞	35	800	Pacific Oil, w. i.	36¾	37⅝	36¾	37⅝	..	37¼	37⅝
116¾	69½	4,900	Pan Am.Pt.& Tr.(6)	76¾	76⅝	75½	75½	− ⅞	75	75½
111⅝	64½	1,200	Do Class B (6)	70	70½	69½	69½	+ ½	68½	69½
44	37⅞	1,500	Penn, R. R. (3)	41½	41½	41⅜	41⅜	..	41⅜	41½
36¼	6¼	4,600	Penn Seab. Steel	15	15⅛	14⅝	14¾	− ¾	14⅝	14¾
45	27	1,800	People's Gas, Chi.	38½	39¼	38½	38½	− ½	38½	38⅝
42½	30⅛	100	Philadelphia Co. (3)	33½	33½	33½	33½	+ ½	33½	33½
44½	26¾	2,500	Phillips Petroleum	27⅞	28½	27⅞	28	+ ½	27⅞	28½
82⅞	15	1,600	Pierce-Arrow	25½	25⅝	25¼	25⅝	− ⅛	25⅝	25⅝
23⅛	9	400	Pierce Oil	11	11	11	11	..	11	11⅛
72½	51¼	1,000	Pitts. Coal (5)	61	62¼	61	61	..	61	62
91½	83	100	Pitts. Coal pf. (6)	86¼	86¼	86¼	86¼	− ⅛	86¼	88
39¼	21½	200	Pitts. & West Va.	29½	30	29½	30	+ ⅝	29⅝	30½
27⅝	12	200	Pond Creek Coal (1)	13⅞	13⅞	13⅞	13⅞	− ⅛	13½	14
113⅞	72½	700	Pressed St. Car (8)	94	94	92¾	93	..	93	94
124	95½	300	Pullman Co. (8)	110½	110½	110½	110½	+ ½	110	111
120	40	200	Punta Aleg. Sug.(8)	47½	47¾	47½	47¾	..	47¼	47¾
42⅞	30	4,200	Pure Oil (4)	34⅛	36	34⅛	35⅞	+ 1⅝	35½	[illegible]
22¾	10	400	Ray Con. Copper (1)	13½	13⅞	13½	13⅞	+ ½	13½	14
103	64¾	10,200	Reading (4)	84⅝	85⅝	84¼	84⅝	+ ⅝	84⅝	84¾
61	32⅞	1,000	Reading 1st pf. (2)	49¼	50⅞	49¼	50⅞	+ 1⅞	50½	51
65	33¼	900	Reading 2d pf. (2)	55½	55⅝	53¼	53¼	− 3½	53¼	54
94	24⅛	400	Remington Type.	35	35	35	35	+ ½	34½	35
124¾	55¼	2,600	Rep. Iron & S. (6)	67¼	67⅜	66⅝	66¾	− ½	66⅝	67
55⅝	16¼	600	Rep. Motor Truck	22⅝	23¼	22⅝	22⅝	− ⅛	22½	23
115¼	98	5,400	RoyalD.,N.Y.s.(5.20)	67	67⅛	66½	66⅝	− ½	66½	66⅝
33⅞	15¼	1,100	St. L.-San Fran.	21⅜	22⅜	21⅜	22	+ ½	21⅝	22
40	11	600	St. L. Southwestern	26½	26½	26⅜	26¾	+ ⅝	26¼	26½
49¾	20¼	300	St. L. Southw'n pf.	38	38⅞	38	38⅞	+ ⅞	38	40
25½	2½	200	Santa Cecilia Sugar	4½	4½	4½	4½	− ½	4½	4¾
83¾	9	100	Savage Arms	17½	17½	17½	17½	− ⅞	17½	19
21⅝	2½	300	Saxon Motor	4⅝	4⅝	4⅝	4⅝	− ½	4⅝	4¾
11⅞	5¾	100	Seaboard Air Line	6⅞	6⅞	6⅞	6⅞	+ ⅛	6½	7
243	85¼	1,700	Sears, Roebuck (8)	91	91½	90½	91	..	90⅝	91
23⅛	14¼	700	Seneca Copper	18⅝	18⅞	18⅝	18¾	+ ⅛	18½	18¾
90¼	33⅛	3,300	Shell Trans.&T.(74c)	43	45½	43	44⅝	+ 1⅞	43¾	44
48¾	20	17,700	Sinclair Consol. Oil	23⅝	24⅜	23¼	23⅝	..	23⅝	24
118⅛	88⅛	3,200	Southern Pac. (6)	98⅝	98⅞	98	98⅜	+ ¼	98¼	98½
310	70	100	South P.R.Sugar(12)	99	99	99	99	+ 1	100	104
33¼	18	2,200	Southern Ry.	23	23⅛	22¾	23¼	+ ½	23	23¼
66½	50	500	Southern Ry. pf. (5)	58¼	58½	58¼	58¼	− ¼	58¼	59
105⅝	100⅞	1,080	Stand. O.,N.J.,pf.(7)	109	109¼	108⅞	108⅞	..	108⅝	109
91½	77	200	Steel & Tube pf. (7)	81	81½	81	81½	+ ⅝	81¼	82
51½	24½	700	Stewart War. S. (4)	34⅞	35	34¾	34¾	− ½	34	34½
126⅝	37¾	7,100	Studebaker Co. (7)	57	57¼	56¼	56½	− ½	56¼	56⅝
14	8¼	400	Submarine Boat (1)	9	9¼	9	9	..	8⅞	9½
20⅝	11½	1,700	Superior Oil (2)	12½	12¾	12½	12¾	+ ¼	12⅝	12⅞
47	19¼	100	Temtor C. & F.,Cl.A	21	21	21	21	− ½	20⅝	22
13⅝	6¼	300	Tenn. Cop. & Chem.	8⅞	9	8⅞	9	+ ¼	8⅞	9
53⅝	40	6,200	Texas Co. (3)	43⅝	44¼	43½	43⅞	+ ¼	43⅞	44
47	14	2,400	Texas & Pacific	19⅝	20⅜	19¼	20¼	+ 1⅛	20	20¼
53⅝	22	10,600	Texas & P. C.&O.(1)	36¼	36½	35	35⅛	− ⅞	35¼	35¼
22⅝	9½	300	Third Avenue	16½	16½	16	16	− 1	15½	16
95½	46	1,300	Tobacco Prod. (6)	55⅝	56½	55⅝	55⅞	+ ½	55½	56
38¾	5⅝	3,300	Transcont'l Oil, x r.	10¼	10⅝	10	10½	+ ½	10¼	10½
127	61⅜	100	Union Bag & P. (8)	74	74	74	74	..	73	74
38	19¼	2,000	Union Oil	22½	23¼	22½	23	+ ¾	23	23⅛
129½	110	2,400	Union Pacific (10)	120	120⅝	119¾	120⅝	+ ¾	120¼	121
69¾	61¼	200	Union Pac. pf. (4)	66¼	66½	66¼	66½	− ⅛	66½	67
148	91	100	United Drug (8)	103	103	103	103	..	103	104
224⅞	176	600	United Fruit (8)	107⅛	107⅛	106	107	+ 1	106¼	107
15½	7⅛	100	United Ry. Invest	10	10	10	10	..	9½	10½
32⅝	14	100	United Ry. Inv. pf.	21¾	21¾	21¾	21¾	+ ¼	21	21¾
96½	45¼	2,300	United Ret. Stores	56½	57½	56⅜	56½	+ ½	56⅜	56¾
25½	10½	200	U. S. C. I. Pipe & F.	13½	13⅞	13½	13⅞	+ ⅞	13½	14
55¼	38	600	Do pf., (5)	44⅞	46½	44⅞	45½	+ 2½	45½	46½
78⅝	15	1,800	U. S. Food Prod	26½	26½	25½	26¼	+ ¼	26	26½
116¾	58⅝	5,600	U. S. Ind. Alco. (8)	67⅝	70½	67⅝	69½	+ 2¼	69	69¾
143¾	54¼	4,600	U. S. Rubber (8)	69⅝	70⅜	69⅝	69⅝	+ ½	69½	70
115½	95½	200	U. S. Rub. 1st pf. (8)	103	103	102¾	102¾	− ½	102	102½
109	76¼	13,300	U. S. Steel (5)	83	83⅝	82¾	83¼	+ ½	83	83¼
115¾	104¼	200	U. S. Steel pf. (7)	110⅝	110⅝	110⅝	110⅝	+ ⅜	110¼	111
80¾	44⅞	5,300	Utah Copper (6)	56¾	57⅝	56¾	56¾	..	56¾	57
14	7	100	Utah Securities	9¾	9¾	9¾	9¾	+ ¼	9	10¼
97	28½	1,300	Vanadium Corp. (4)	38	38	37¾	37⅞	− ½	37¾	37⅞
80¼	24¾	200	Va.-Caro. Chem. (4)	37	37	37	37	+ ⅝	37	37¼
21	5¾	900	V. Vivaudou (1)	7¼	7¼	7⅛	7½	..	7	7½
13	7	500	Wabash	8½	8½	8½	8½	..	8¼	8⅝
34⅝	17	800	Wabash pf., A	20½	20⅝	20½	20⅝	+ ¼	20⅝	21
76	46¾	300	Wells Fargo Exp	63¼	63¼	62½	63	..	62	64⅝
27½	11	300	Western Md. 2d pf.	17	18	17	18	+ 1	17½	18½
40	20¼	900	Western Pacific	26	26	25	25	− 2	25	26
78	54½	200	Western Pac. pf. (6)	69	69	69	69	− 1	68	70½
92⅝	80½	400	Western Un. Tel.(7)	86⅝	86⅝	86⅝	86⅝	+ ⅝	86	87
119	89¼	200	Westing. Air B. (7)	94¾	95¼	94¾	95¼	+ ¼	94¼	95¼
55½	40	900	Westing. E. & M.(4)	45	45	45	45	..	44⅞	45
69½	30½	1,400	White Motors (4)	39¼	39¼	38¾	38¾	− ½	38½	39
25½	13¾	300	White Oil	15⅝	15½	15⅜	15½	+ ½	15¼	16
82½	19	100	Wickwire Steel (4)	17	17	17	17	− 1½	16¾	18
82½	34⅞	500	Wilson & Co. (5)	43	43	42	42	− ½	42	45
32	5⅛	900	Willys-Overland	8	8⅛	8	8	..	7⅞	8
93	26	100	Willys-Overland pf	37	37	37	37	..	36½	37
145	100	600	Woolworth Co. (8)	111	111¾	111	111	+ ¾	110¾	111½
95¼	35⅝	700	Worth. Pump (6)	50¼	51¼	50¼	51	+ 1	50⅝	51½
			RIGHTS.							
..	..	13,700	Middle States Oil	⅝	⅝	⅝	⅝	+ ⅛	½	⅝
26¼	20	5,900	Southern Pacific	21⅝	22½	21⅝	22⅛	+ ⅞	22¼	22½
			WARRANTS.							
..	..	400	Texas Co	42½	42¾	42½	42¾	+ ⅜	..	..

TOPICS IN WALL STREET.

News and the Market.

There has naturally been much curiosity recently as to how the stock market would reflect any news development of direct bearing and of a constructive nature. With regard to the market as a whole, nothing of prime importance has come to light, but perhaps some indication of the lethargic situation which exists is to be had in contemplating the action of Mexican Petroleum yesterday. The stock declined more than 2 points, and yet the news of the day was perhaps the best that has come forth with reference to Mexican Petroleum in a considerable time. This was to the effect that President Obregon of Mexico had suspended further "denouncements" and also had suspended any operations under "denouncements" already granted. Officials of companies operating in Mexico looked upon this as the most hopeful sign that had developed with reference to the moot oil situation in Mexico in a long time. It was held to be at least a tentative admission of the inviolability of property rights. And yet with such word as this Mexican Petroleum actually declined on the day, whereas it might have been expected that the news would cause a running in of the shorts.

⁂

Steel Prices Unchanged.

The average price of eight representative steel products as compiled by The Iron Age shows no change from that of a week ago. This is a condition which has been repeated for several weeks and the question is being raised as to whether this indicates that steel prices for the moment have reached a point of stability. It was to be expected that something of this nature would happen when the level of the independents approached so close, as has been the case, to that of the Steel Corporation. It is the belief of some that little price change will be noted until the move to a lower level has been made by the Steel Corporation itself. Certain large users of steel are urging more drastic cuts in steel prices, especially those who are competing with German and Belgian manufacturers in the world markets.

⁂

Money Easier Again.

After having moved up to 7@7½ per cent. on Thursday, time money on good mixed collateral eased yesterday to 6½@7 per cent., the rate at which it was quoted on Wednesday. The gyrations of this rate in the last few days have been so many and so uncertain that observers now are at a loss to explain them, although most of the observers can explain a decline—to their own satisfaction—much easier than they can explain an advance. If today's bank statements show any further contraction in loans and deposits, the explanations for declines will be still easier and, by the same token, it will be made more difficult to tell why rates should be going up, even occasionally.

⁂

Pennsylvania Bonds Popular.

The new Pennsylvania fifteen-year 6½ per cents proved popular on the Stock Exchange yesterday. It was their first day on the board and the opening price was made at par, as against the 99¼ subscription price. From that level they rose to 100¼, a premium of a full point above the subscription price, but they eased off thereafter to 99¾, and then came back and closed at par. The success of this issue, both on the subscription and in its initial reception on the market, has created the belief that quite a little new railroad financing will be undertaken within a very short time.

⁂

Gold From China.

The first shipment of gold to be received from China, except from Hongkong, came in to San Francisco yesterday from Shanghai and amounted to $3,086,000. It was consigned to several American concerns, the two receiving the largest amounts being the American Express Company, which received $1,000,000, and the International Banking Corporation, which received $590,000. The gold was sent in the ordinary way and resulted from the conventional "foreign exchange operation." Bankers interested in the Far East are doubtful if there will be any considerable movement of gold from China, but with exchange standing so heavily against the Chinese it is possible that more gold will be sent here. Incidentally, it was announced yesterday that Kuhn, Loeb & Co. are to receive $3,200,000 gold from London on the Lapland, which sails for this country today. This will bring the amount received from London by this firm up to $98,500,000 since Jan. 1, 1920.

⁂

December Comparisons Improve.

December earnings statements of many of the railroads submitted so far to the Interstate Commerce Commission compared favorably in most instances with the earnings reported in the corresponding period in 1919. This has been considered significant in view of the fact that the majority of the roads are spending more on maintenance of road and equipment than they did in December, 1919. Railroad men give as one reason for this improvement the fact that working forces were reduced as traffic declined during November and December last, and the decrease in payroll has made the net showing better. As compared with the preceding month, December earnings are lower, and in almost every instance this has been due to the drop in business handled. It has been asserted that a comparison of December, 1920, figures with December, 1919, was not fair, because of the changed conditions under which the railroads now operate. But, in the opinion of some, gain in net revenue from railway operation over the amounts reported in the preceding year must be taken as an improvement, in spite of any decrease from the preceding 1920 month, as net does not show until after the deduction of expenses of operation.

⁂

Railroad Business Declining.

Statistics obtained in the financial district yesterday show that car loadings on American railroads in the week ended Jan. 15 dropped to 709,888 cars. In the corresponding 1920 period 840,524 cars were loaded with revenue freight, and in 1919, when the slump in business which followed the signing of the armistice was still having its effect, car loadings were 758,609. The general decline in business has resulted in traffic declines on most of the roads.

⁂

Mexico to Buy Equipment.

Announcement that Mexico would soon be in the market for a considerable amount of railroad equipment was not a great surprise, as it was only a few weeks ago that the Mexican railroads were readmitted to the per diem car agreement of the American Railroad Association. According to the reports from Mexico yesterday, credits are being arranged for between $5,000,000 and $7,000,000, which, while not large as equipment business goes, would be a very acceptable order among the equipment manufacturers.

Dillon, Read & Co.
Formerly
Wm. A. Read & Co.

Industrial, Railroad, Electrical Utility and Municipal Securities

List of Current Offerings Furnished on Application.

New York
Chicago Philadelphia Boston

General Chemical
Com. & Pfd.
Barrett Manufacturing
Com. & Pfd.
Nat. Aniline & Chem.
Com. & Pfd.
(Old stock & Cifs. of Deposit)
BOUGHT—SOLD—QUOTED

Gwynne Bros.
Members New York Stock Exchange
Tel. Broad 5270 25 Broad St., N. Y.

Specialists in Foreign Government Securities
Max Hesslein & Co.
60 Broadway New York
Telephone Bowling Green 4277

Customers Man

New York Stock Exchange House has good opportunity for customers man in their uptown office; must have clientele. Address Mr. Wilson, P. O. Box 372, City Hall Station, New York.

Wanted—A Stock Broker to handle stock for a Corporation located at Hilltop, New Jersey, manufacturing Cement Products and Construction; plant and office under construction. Address New Jersey Cement Products & Construction, Blackwood, N. J.

DIVIDENDS.

THE VULCAN DETINNING COMPANY
DIVIDENDS IN SCRIP

The Board of Directors has this day declared the following dividends, in Scrip, payable January 20th, 1922, with interest at the rate of six per cent. (6%) per annum, from January 20th, 1921, to stockholders of record, at 3 P. M., February 14th, 1921:

(1) For quarter ended January 20th, 1921, a dividend of One and Three-Fourths Per Cent. (1¾%) on the Preferred Stock of the Company.

(2) For quarter ended January 20th, 1921, a dividend of One and Three-Fourths Per Cent. (1¾%) on the Preferred Stock A of the Company.

The transfer books will be closed on February 14, 1921, at 3 P. M., and will be reopened on February 15, 1921, at 10 A. M.

THE VULCAN DETINNING COMPANY,
By Charles E. Outram, Secretary.
Sewaren, N. J., January 27, 1921.

MERRITT OIL CORPORATION
DIVIDEND NO. 6.

Quarterly Dividend No. 6 of 2½%, being twenty-five cents (25c) per share, has been declared, payable February 15, 1921, to stockholders of record at the close of business January 31, 1921.

The transfer books do not close.

CLARENCE E. TITUS,
Treasurer.
Denver, Colorado.

OFFICE OF LOCKWOOD, GREENE & CO.
BOSTON, MASS.
The Greelock Company.

The Directors of The Greelock Company have declared a dividend of 2% on the Common Stock, payable February 1, 1921, at The New England Trust Co., Transfer Agents, Boston, to stockholders of record at the close of business January 13th, 1921.

S. HAROLD GREENE, Treasurer.

EISEMANN MAGNETO CORPORATION
Dividend No. 6.
New York, January 26, 1921.

A regular quarterly dividend of $1.75 per share on the Preferred Capital Stock of this Company has been declared, payable February 1, 1921, to stockholders of record at the close of business January 13, 1921.

E. S. JEROME, Treasurer.

GUARANTEED SERVICE CORPORATION
392 Fifth Av., New York.

The Directors of the Guaranteed Service Corporation have declared a dividend for the period ending December 31st, 1920, of 2% on the Preferred Capital Stock of the Corporation, payable January 31st, 1921.

THOMAS K. ALFORD, Treasurer.

THE CONTINENTAL BANK OF NEW YORK.

The Board of Directors has declared a dividend of Three Dollars and Fifty Cents per share, payable February 1st, 1921, to Stockholders of record at the close of business January 28th, 1921.

F. H. HORNBY, Cashier.

FINANCIAL NOTICES.

INTERNATIONAL SALT COMPANY

and Subsidiary Companies report a loss for fourth quarter ended December 31st, 1920, after deducting all expenses except Federal Taxes, of..........$124,041.47
Add Fixed Charges and Sinking Fund..........99,338.33
Net Loss for Quarter..........$223,379.80

THE CENTRAL NATIONAL BANK OF ST. LOUIS, located at Broadway and Olive Street, in the City of St. Louis and State of Missouri, is closing its affairs. All noteholders and other creditors of the association are therefore hereby notified to present their notes and other claims for payment.

T. E. NEWCOMER, Cashier.
Dated, Dec. 31, 1920.

PREMIERS' MEETING SENT STERLING UP

Financial Expert Lays Recent Rise to Belief That Allies Would Fix Reparations.

SAYS OPTIMISM PREVAILS

Thinks Exchange Speculation, Lack of Bills and Falling Prices Have Helped.

The reasons for the sharp advance in the rate of sterling exchange, which has risen approximately 55 cents in the pound in less than three months, were explained by the head of one of the most important international banking houses yesterday as follows:

Improvement in sentiment on the expectation of an early adjustment of the international situation, including the German reparations; worldwide speculation, which this banker believes now has become greater than the world speculation in securities; the natural falling off in commercial bills at this time of year, and the lower cost of most commodities here, which necessitates a less amount of money with which to purchase them.

Commenting on these points, the banker said there was no doubt that a great majority of people in all commercial countries believed that within a short time the allied powers would find some common ground for settlement of the reparations problem. He is of the opinion that a great number of others felt this way and, accordingly, are conducting their exchange operations on the theory that European rates are to go back to something more closely approximating normal than any which have been seen since sterling and French francs were "unpegged." in March, 1919.

In the second instance, the banker says that the speculation which has come as a result of the first influence is far greater than most people here realize. In some of the Continental countries, he believes, the speculation in exchange is far greater in scope than the speculation in securities, and even in the United States there is a much greater speculation in European exchanges than is generally appreciated.

As for the paucity of bills at this time of year, he points out that most of the cotton and grain shipments have been financed and that it will be some little time before the financing of the new crops will be taken up. In prewar years it was usual for the European exchanges to become firm in the late Winter and early Spring, and this year this natural firmness, he thinks, has been accentuated by the speculation and the wide fluctuations to which the foreign exchange market has been susceptible ever since the abnormal situation was created by the war.

The fall in commodity prices in almost all lines of goods which Europe is buying here is a factor of no mean proportions, according to this financier. A decline in the price of cotton of 20 to 25 or 30 cents a pound finds reflection in the greatly reduced amount of money which is now required to buy the staple, and this tends to reduce the volume of bills in the market. Last year cotton exports were valued higher than were the exports of any other single commodity. Added to the decline in price, the amount of cotton now being exported has also declined sharply.

All of these factors, this banker feels, have contributed to the present strength of European exchanges, and particularly to that of sterling, and while each has played its part in the general scheme, the authority says that in his opinion the two first mentioned have been the more pertinent.

COMMODITY PRICES.

Mixed Price Movement Shows Advances for Some, With Declines in Others.

There was a mixed trend to prices in the wholesale markets yesterday, some of the staples showing advances, with others under Thursday's closing to net unchanged. In the grains, wheat was up 5 cents per bushel, with corn at a decline of 1¼ cents per bushel, oats and flour unchanged. In the groceries, coffee and sugar were unchanged, butter dropped 1 cent per pound and eggs 2 cents per dozen to a low for the month. In the provisions, except for lard, which was up 5 cents per 100 pounds, prices were unchanged.

No changes were reported in the metals, excepting tin, where there was a decline of $1.25 a ton. In the textiles, spot cotton, middling, was 25 cents per 100 pounds lower, with printcloths unchanged.

Following are the cash prices for the principal commodities in the wholesale market at the close of business Friday, a week before and a year ago:

	Jan. 28. 1921.	Jan. 21. 1921.	Jan. 28. 1920.
FOODSTUFFS:			
Wheat, No. 2 red	$1.98½	$1.88	$2.45
Corn, No. 2 yellow	.83½	.85¼	1.72½
Oats, No. 2 white	.54½	.55	1.00
Flour, Minn., patent	10.00	10.25	15.75
Coffee, No. 7 Rio	.07¼	.06⅝	.07¼
Sugar, granulated	.07½	.07⅝	.15
Butter, cream, 92 score	.49½	.51	.62
Eggs, fresh-gathered firsts, per dozen	.61	.66	.63
Lard, prime	13.70	13.65	23.50
Pork, mess	31.00	30.00	46.00
Beef, family	29.00	27.00	25.50
METALS:			
Iron, 2X, Philadelphia	30.75	33.00	45.00
Steel billets, Pitts.	43.50	43.50	53.00
Lead	5.05	5.10	8.70
Copper	12.75	13.00	19.25
Tin	33.50	35.50	60.25
TEXTILES:			
Cotton, mid. uplands	14.75	16.65	39.50
Printcloths	.06	.06	.15½

Highest and lowest prices for the year 1921 to date are as follows:

	Highest		Lowest	
Wheat	$2.12	Jan. 12	$1.88	Jan. 21
Corn	.96⅝	Jan. 3	.84¾	Jan. 21
Oats	.60¾	Jan. 3	.54½	Jan. 25
Flour	10.00	Jan. 25	9.75	Jan. 3
Coffee	.07¼	Jan. 12	.06¼	Jan. 3
Sugar	.08	Jan. 3	.07½	Jan. 26
Butter	.57	Jan. 3	.49½	Jan. 24
Eggs	.79	Jan. 17	.61	Jan. 28
Lard	13.85	Jan. 7	13.20	Jan. 3
Pork	31.00	Jan. 28	29.00	Jan. 11
Beef	29.00	Jan. 28	26.00	Jan. 3
Iron	33.25	Jan. 25	30.75	Jan. 27
Steel	43.50	Jan. 3	43.50	Jan. 3
Lead	5.25	Jan. 19	4.62½	Jan. 3
Copper	13.00	Jan. 4	12.75	Jan. 3
Tin	39.50	Jan. 10	32.50	Jan. 25
Cotton	18.25	Jan. 10	15.50	Jan. 4
Printcloths	.06	Jan. 19	.05½	Jan. 8

Highest and lowest prices for the year 1920 were as follows. In the subjoined table No. 2 red Winter wheat is quoted. No. 1 Spring went to $3.50 per bushel on Jan. 7:

	Highest		Lowest	
Wheat	$2.60	Jan. 7	$1.79	Nov. 2
Corn	2.31¾	May 15	.94½	Nov. 27
Oats	1.50	May 7	.60	Nov. 22
Flour	16.25	Jan. 7	9.00	Dec. 1
Coffee	.16⅝	Jan. 11	.06½	Dec. 22
Sugar	.23	July 12	.08	Dec. 17
Butter	.77	Apr. 24	.51½	Dec. 4
Eggs	.89	Dec. 10	.42½	Mar. 12
Lard	23.50	Jan. 9	13.55	Dec. 20
Pork	47.00	Jan. 2	29.50	Dec. 21
Beef	28.00	Oct. 19	20.00	May 12
Iron	53.51	Aug. 31	33.00	Dec. 23
Steel	65.00	July 23	43.00	Jan. 2
Lead	9.50	Mar. 15	4.50	Dec. 22
Tin	65.25	Jan. 11	32.00	Dec. 14
Copper	19.50	Jan. 5	12.50	Dec. 28
Cotton	43.75	July 22	14.50	Dec. 22
Printcloths	.16⅝	Apr. 13	.05¾	Nov. 30

TRY TO STOP SALE OF ROAD.

Some Stockholders of Denver & Rio Grande Ask for Rehearing.

ST. LOUIS, Mo., Jan. 28.—In an effort to delay confirmation of the recent sale of the Denver & Rio Grande Railroad, preparatory to having it denied, John Lee Webster, of counsel for intervening stockholders, informed Judge Walter L. Sanborn of the United States Circuit Court of Appeals today that new proceedings would be filed at Denver to have the sale set aside.

Webster made application for a rehearing of the case, alleging that the road was purchased by "interlocking directorates" for "what we contend was $105,000,000 less than the actual value of the road."

The interests of many stockholders were jeopardized by the sale, Mr. Webster asserted. Judge Sanborn did not say whether he would grant the rehearing.

The road was sold Nov. 20, last, to representatives of the Western Pacific for $5,000,000 to satisfy a judgment of $36,000,000 obtained by the Equitable Trust Company of New York, as trustee for holders of bonds issued by the Western Pacific and guaranteed by the Denver & Rio Grande. The purchasers also assumed obligations of the latter road amounting to $141,175,000.

The sale wiped out the stock of the Denver & Rio Grande, amounting to $87,775,670.

Crude Oil Output Increases.

Crude oil production in the United States in 1920 amounted to 443,402,000 barrels, as compared with 377,719,000 barrels in 1919, a gain of 65,683,000 barrels, according to the preliminary figures compiled by the United States Geological Survey. Daily average production in 1920 was 1,211,481, as against 1,034,847 barrels in the preceding year.

RAILROAD EARNINGS SHOW BIG INCREASE

December Statistics Sent to Commerce Commission Easily Beat Those a Year Ago.

CAUSE WALL ST. COMMENT

Traffic Volume Was Smaller Than in Preceding Month Owing to Business Slump.

Railroad earnings statements for December which were made to the Interstate Commerce Commission and reached Wall Street yesterday aroused considerable comment in financial quarters, because in the majority of instances net income as well as gross revenues showed substantial increases over the corresponding month in 1919. At the same time they reflected a decline in the volume of traffic moved during the month as compared with November, due to the general slump in business which began as early as October, 1920.

On the other hand there were some who drew attention to the fact that in the closing months of 1919 there was a sharp drop in the net earnings of the railroads which was due in part to increased expenses without increased revenues. The roads were still under Federal control and were enjoying the privileges of traffic diversion while some were hit by weather conditions.

Generally those were the reasons for most of the gains of net income in December. In the case of Chicago, Milwaukee & St. Paul, however, an exact explanation of why that system showed a net increase of $1,888,274 and a decrease in operating expenses of $1,306,742 was lacking, pending receipt of the detailed report of revenue receipts and operating disbursements.

The reports of the roads covering operations for 1920 naturally showed decreases in net as compared with the preceding year because no rate increases had been allowed in 1919 to offset wage increases and advances in the cost of materials.

The following statistics show the December reports of a number of companies in brief:

	1920.	Inc. Over Dec., '19.
MISSOURI PACIFIC.		
December gross	$10,694,687	$2,038,385
Oper. expenses, &c.	9,339,843	362,505
Net oper. income	1,354,844	1,675,880
DEL., LACK. & WESTERN.		
December gross	$8,461,254	$2,154,108
Oper. expenses, &c.	6,314,723	1,255,960
Net oper. income	2,146,531	898,148
ST. PAUL.		
Dec. oper. revenues	$13,199,829	$613,407
Operating expenses	11,737,706	*1,306,743
Net oper. income	990,475	1,888,274
PERE MARQUETTE.		
December gross	$3,101,663	$28,993
Oper. expenses, &c.	2,897,735	*91,611
Net oper. income	203,928	120,604
ATLANTIC COAST LINE.		
December gross	$7,938,361	$1,538,127
Oper. expenses, &c.	5,981,255	1,096,518
Net oper. income	1,957,106	441,600

*Decrease.

BOSTON CURB.

	Bid.	Ask.		Bid.	Ask.
Ariz. Ext.	4	6	Iron Bloss.	16	25
Ariz. Silver	26	27	Iron Cap.	6½	7
Ariz. Tip Top	7	8	La Rose	30	40
Black Hawk	12	13	Majestic	9	12
Boston Mont.	69	71	Mex. Metals	20	35
Calaveras	1	1⅛	Midway Moss	..	35
Chief Con.	2⅝	2¾	Monarch	..	15
Crown Res.	10	25	Mut. Div. Tr.	61	64
Crystal, new	44	46	Nat. L. & Z.	..	2
Denbigh	10	11	Nixon	5	8
Eagle B. B.	2	2½	Rainier	10	12
Eureka Cro.	1⅛	1⅜	Seven Metals	9	11
Fortuna	..	4	Silver Reef	8	9
Gadsden	40	55	U. V. Ext.	27½	28
Homa	6	7	Yukon	⅞	1¼

SHORT TERM NOTES.

Security.	Rate.	Due.	Bid.	Ask.	Yld.
Am. Chicle	6	Oct. 21,'22	91	97½	..
Am. Chicle	6	Oct. 23,'25	80	95	..
Am. Chicle	6	Oct. 26,'27	80	90	..
Am. Cot. Oil	6	Sep. 2,'24	89	92	9.10
Am. T. & T.	6	Oct., 1922	97	97½	7.90
Am. T. & T.	6	Feb., 1924	95⅝	96¼	7.40
Am. Th'd Co.	6	Dec., 1928	93½	96	6.65
Am. Tobacco	7	Nov., 1921	100⅛	100⅜	6.30
Am. Tobacco	7	Nov., 1922	100⅛	100⅜	6.40
Am. Tobacco	7	Nov., 1923	100⅛	100⅝	6.75
Anaconda Co.	6	Jan., 1929	86½	87	8.15
Anaconda Co.	7	Jan., 1929	93⅛	94	8.10
A. A. O., Ltd.	7½	Apr., 1925	100⅛	100⅜	7.30
Arm. & Co. c.	7	July 15,'30	96½	97	7.50
Beth. St. Cor.	7	July 15,'23	97½	98¼	7.80
Beth. St. Cor.	7	July 15,'22	99	99⅝	7.20
Can. Pac. Ry.	6	Mar. 2,'24	95⅝	96¼	7.25
Cons. Gas Co. of N. Y.		Dec., 1921z	99⅜	100	8.00
Cudahy Pack.	7	July 15,'23	97	98½	7.70
Fed. Sugar R.	6	Nov., 1924	91	93	8.70
Cent. Arg. R.	6	Feb., 1927	81	84	9.50
C., R. I & P.	6	Feb., 1922	95	97	9.20
C. C., C. & St. L. Ry. Co.	6	July, 1929	89½	90½	7.50
The B.F.Goodrich Co. cv.	7	Apr., 1925	90½	91¼	7.40
Gulf Oil Corp.	6	July, 1921	99	99⅝	6.90
Gulf Oil Corp.	6	July, 1922	97	98½	7.10
Gulf Oil Corp.	6	July, 1923	95¼	97	7.80
H.J.Heinz Co.	7	Dec. 1,'30	97¼	98	7.30
Hocking Val.	6	Mar., 1924	93	94½	8.70
Int. Rap. Tr.	7	Sep., 1921	68½	70	..
Kan. C. Ter.	6	Nov., 1923	97¼	98	6.60
Kennecott C.	7	Feb., 1930	92¼	93½	8.00
Laclede Gas	7	Feb., 1929	91	93	6.50
Lig. & Myers	6	Dec., 1921	98⅝	99¼	6.70
Nat.C.&S.10-yr	8	1930	93	95	8.75
Penn. Co.	4½	June 15,'21	99	99½	5.80
Phila. Co.	6	Feb., 1922	94½	95½	10.40
Proc. & G.	7	Mar., 1921	100⅛	100½	6.50
Proc. & G.	7	Mar., 1922	100⅛	100⅝	6.40
Proc. & G.	1	Mar., 1923	100⅛	100⅝	6.70
Pub. S. Corp. of N. J. cv.	7	Mar., 1922	87½	89½	...
R.J. Ry'lds T.	6	Aug., 1922	98⅛	97¼	6.50
Sears-Roeb'k	7	Oct. 15,'21	98½	99¼	7.90
Sears, R. & C.	7	Oct. 15,'22	96½	97	8.50
Sears, R. & C.	7	Oct. 15,'23	96⅛	96⅝	8.30
Sinc. C. O. C.	7	May 15,'25	90⅝	91¼	10.00
Solvay & Co.	8	Oct., 1927	100	101	7.80
Southern Ry.	6	Mar., 1922	96	96½	8.60
S'west B. T.	7	Apr., 1925	95	96	8.05
St.P.Un.Dep., guaran.	5½	Dec. 15,'23	96½	98	6.25
Stand. Oil Co. (Cal.)	7	Jan., 1931	101⅛	101⅝	6.85
Swift & Co.	7	Aug.15,'21	98⅞	99⅝	7.15
Swift & Co.	7	Oct. 15,'25	96¼	97	7.80
The Tex. Co.	7	Mar. 1,'23	99¼	99⅝	7.15
West El. cv.	7	Apr., 1925	98⅞	99⅝	7.20

BONDS ON STOCK EXCHANGE

FRIDAY, JAN. 28, 1921.

	1921.	1920.	1919.
Day's sales	$4,693,000	$15,929,600	$7,395,000
Year to date	270,212,800	352,500,500	272,749,500

UNITED STATES GOVERNMENT WAR LOANS.

Sales $1,000.	Issue.	Open.	High.	Low.	Last.	Net Ch'ge.	Closing Bid.	Closing Asked.	Yield.
575½	Liberty 3½s, 1932-'47	92.02	92.02	91.94	91.96	—.06	91.94	92.00	4.00
1	Liberty 1st 4s, 1932-'47	87.40	87.40	87.40	87.40	—.22	87.20	87.50	4.65
1	Liberty 2d 4s, 1927-'42	87.10	87.10	87.10	87.10	—.20	86.80	87.00	4.95
228	Liberty 1st conv. 4¼s, 1932-'47	87.50	87.90	87.36	87.40	—.22	87.20	87.60	5.14
959	Liberty 2d conv. 4¼s, 1927-'42	87.20	87.36	86.94	87.00	—.36	86.94	86.98	5.25
487½	Liberty 3d conv. 4¼s, 1928	90.14	90.28	90.02	90.06	—.24	90.00	90.10	5.84
3	Liberty 3d conv. 4¼s, reg.	89.80	89.80	89.80	89.80	—.36	..	..	..
1,688½	Liberty 4th 4¼s, 1933-'38	87.56	87.70	87.22	87.22	—.54	87.20	87.28	5.36
9	Liberty 4th 4¼s, 1933-'38, reg.	87.48	87.48	87.18	87.18	—.72	..	..	..
215	Victory 3¾s, 1922-'23	97.34	97.36	97.34	97.36	+.04	97.32	97.36	4.92
1,339	Victory 4¾s, 1922-'23	97.34	97.40	97.32	97.34	..	97.32	97.36	5.95
25	Victory 4¾s, reg.	97.32	97.32	97.20	97.20	+.10	..	..	..

Following sales are given in lots of $1,000:

Argentine 5s
3 70

Chinese Ry 5s
1 42½
1 42¼
1 42

City of Berne 8s, temp rcts
4 95⅝
6 95½
1 95⅝

[illegible]

BID AND ASKED QUOTATIONS

FOREIGN ISSUES.

Closing quotations for Government and municipal bonds:

	Bid.	Asked.
City of Berne 8s	95½	95⅝
City of Christiania 8s	96⅝	97
City of Zurich 8s	96½	96⅞
Argentine 5s	69⅛	70
Belgium 6s	91¼	92
Belgium 7½s	96½	96⅞
Dom. of Canada 5s, 1921	99½	99⅝
Dom. of Canada 5½s, 1921	99⅛	99¼
Dom. of Canada 5s, 1926	..	90
Dom. of Canada 5½s, 1929	92⅛	92½
Dom. of Canada 5s, 1931	..	88⅝
Chinese Government 5s	41¾	42⅛
Republic of Cuba ext. 5s, 1944	78⅝	..
Republic of Cuba ext. 5s, 1949	..	78
Republic of Cuba ext. 4½s, 1949	64	65⅝
Dominican Republic 5s	77	77¾
City of Lyons 6s	..	85
City of Marseilles 6s	..	84
City of Bordeaux 6s	..	83⅞
City of Copenhagen 5½s	74¼	74½
French Government 8s	98⅝	99
City of Paris 6s	96⅝	96½
Government of Switzerland 8s	102½	102⅝
Japanese 4½s	81⅛	81½
Japanese 4½s, second series	81⅛	81¾
Japanese 4s	62⅝	62½
City of Tokio 5s	49½	52
Un. K. of Gt. Br. & Ir. 5½s, 1921	99	99¼
Un. K. of Gt. Br. & Ir. 5½s, 1922	95⅝	95⅝
Un. K. of Gt. Br. & Ir. 5½s, 1929	88⅞	89
Un. K. of Gt. Br. & Ir. 5½s, 1937	86⅝	87
United States of Mexico 5s	41½	42
United States of Mexico 4s	30¼	31
Italy 6½s	81½	82

U. S. GOVERNMENT PRE-WAR LOANS.

Closing quotations for Government bonds:

	Bid.	Asked.		Bid.	Asked.
2s, r, 1930	99	99½	4s, c, 1925	102	103½
2s, c, 1930	99	99½	P I 4s, '34	81¼	90
4s, r, 1925	102	103½	P I 4s, '35	81¼	..

Closing quotations for stocks in which there were no transactions:

	Bid.	Asked.		Bid.	Asked.
Ad Rumely	18	18¼	B U Gas	52	54
Do pf.	51½	53	Br Sh pf.	75	100
A Gold M.	⅞	1	Bruns Ter.	3⅞	4⅞
Alaska J.	1⅛	1¼	Buff R & P	62	75
A A Cables	95	100	Do pf.	90	..
All Realty	70	..	Buff & S.	72	80
Am S 1st pf.	90	100	pf.	42	49
Am Ag Ch pf.	74¾	76	Burns Bros pf.	105	115
Am Bk N.	47½	48½	Bush Term	..	100
Do pf.	42	45	But Co.	17½	18
Am B S pf	74	80	Cal P pf.	74½	76½
Am B S & Fdy	47	49	Cal & Ari.	48	50
Do pf.	88	91	Canada So.	38	45
Am C pf.	86½	87	Case Plow.	6½	8
Am C & F pf.	112	..	Case (J I) pf.	81½	85½
Am Ice	43	44	Cen R R of N J	188	210
Do pf.	57½	59¾	Cert'n-teed	40	44
Am Lo pf.	104½	108	Do 1st pf	78¼	85
Am Rad.	68⅝	70¾	Do 2d pf.	66½	70
			C B & Q	210	

[illegible]

	Bid.	Asked.		Bid.	Asked.		Bid.	Asked.		Bid.	Asked.
Atl Ref.	900	975	Cruc St pf	87	91½				Va I, C & Coke	88	92
Atl Fruit	7½	8	C-Am Sug pf.	94½	95	Nat Lead	72	73	Va R & P.	..	45
Atlas T.	18	20	Dav Chem.	25	29	Do pf.	102	106	Weber & H	10½	11½
Aus N pf.	70	75	D B M.	18¼	22	Nat Rys of M 1st pf.	7	10	Wab pf. B.	14	15
Bald L pf.	102	105	Deere & Co pf.	88	92	Do 2d pf.	4⅝	5	West Md.	10⅝	10⅞
B'dall, A.	28¼	31	D, L & W.	215	219½	N Y A B.	80	83	W & L E.	9⅝	10
Bar Leath	31	37	Det Edi.	95	98	N Y, C & St L 1st pf.	56	68	Do pf.	16⅝	17
Do pf.	74	80	Det & Mac	45	..	Do 2d pf	55	61	Wilson pf.	90	93
Bat'lis M.	¾	1	Do pf.	50	..	N Y, L & West	78	90	Wis Cent.	34	38
Beech Ck.	32	..	Det Un Ry.	..	90	N Y, O & West	17⅞	18⅞	W'w'th pf.	108	..
Beth St 7% pf.	90	95	Dul S Tra.	..	17				Wor Pump pf. A.	79	81
Booth Fish pf.	30	38	D, S S & A	4⅜	5				Do pf. B.	65	66
B'klyn Ed.	91	98									

THE TREASURY STATEMENT.

Special to The New York Times.

WASHINGTON, Jan. 28.—Revenue receipts and expenditures as at close of business Jan. 26:

	This Month.	Corresponding Month, 1919.	*Fiscal Year 1921	*Corresponding Fiscal Yr., 1920.
Customs	$14,512,751.65	$22,293,643.08	$164,610,017.38	$164,062,117.33
Internal revenue:				
Income and profits tax	43,529,092.50	38,140,524.18	1,671,738,923.04	2,041,464,353.21
Miscellaneous	100,481,052.88	112,901,172.49	870,545,864.08	856,541,196.40
Miscellaneous revenue	27,884,547.20	36,180,269.84	443,336,674.36	374,753,114.06
Panama Canal tolls, &c.	1,080,884.97	338,717.09	4,782,527.82	3,006,639.55
Total ordinary	$187,489,229.20	$209,854,326.63	$3,155,008,506.68	$3,439,917,420.55
Excess of ord. receipts over ord. disbursements	....	....	321,066,366.75	....
Excess of ord. disbursements over ord. receipts	138,438,577.68	102,226,158.88	....	719,048,174.10
Expenditures	325,927,806.88	312,080,485.51	2,833,942,139.93	4,158,965,594.65

*Receipts and disbursements for June reaching Treasury in July are included.

EARNINGS

Railroads.

	1920.	1919.	1918.
ATLANTIC COAST LINE for December—			
Gross	$7,938,361	$6,400,234	$5,619,882
Bal. after tax.	1,919,214	1,377,577	1,648,256
Net op. income	1,957,106	1,515,497	1,603,639
12 mos.' gross	73,633,762	63,558,452	56,902,330
Bal. after tax.	4,052,059	7,528,992	11,827,096
Net op. income	3,908,648	7,144,330	11,626,128
BUFFALO & SUSQUEHANNA for December—			
Gross	304,497	145,254	189,868
Bal. after tax.	15,304	*84,736	*33,806
Net op. income	63,441	*50,370	*61,693
12 mos.' gross	3,114,960	2,157,831	2,240,666
Def. after tax.	202,645	457,741	60,768
Net op. income	270,748	*413,304	104,569
CHICAGO, MILWAUKEE & ST. PAUL for December—			
Gross	13,199,828	12,586,422	12,440,938
Bal. after tax.	980,265	*905,691	*762,581
Net op. income	755,667	*1,320,657	*915,366
12 mos.' gr.	167,771,947	150,370394	134,772945
Def. after tax.	84,620	†5,362,271	†4,727,208
Net op. deficit.	5,819,216	†3,134,850	†3,884,422
DELAWARE, LACKAWANNA & WESTERN for December—			
Gross	8,461,254	6,307,146	6,009,723
Bal. after tax.	2,194,984	1,207,523	817,956
Net op. income	2,146,531	1,248,383	794,402
12 mos.' gross	81,907,747	71,824,047	68,740,076
Bal. after tax.	4,613,297	12,287,412	15,853,906
Net op. income	4,588,307	11,947,364	16,011,656
MISSOURI PACIFIC for December—			
Gross	10,694,687	8,656,302	8,113,594
Bal. after tax.	1,670,737	*25,945	866,764
Net op. income	1,354,844	*321,036	752,896
12 mos.' gr.	118,132,429	93,577,081	89,612,397
Bal. after tax.	3,352,730	6,488,017	13,218,384
Net op. deficit.	1,090,486	†4,402,473	†11,764562
NORFOLK & WESTERN for December—			
Gross	8,451,190	6,570,807	6,828,688
Bal. after tax.	1,011,631	250,263	1,288,427
Net op. income	1,317,571	367,120	1,280,368
12 mos.' gross	86,559,174	76,925,599	82,004,034
Def. after tax.	1,381,287	†9,781,236	†17,510839
Net op. income	2,839,759	10,368,405	18,256,481
PERE MARQUETTE for December—			
Gross	3,101,663	3,072,670	2,689,573
Bal. after tax.	268,713	318,576	703,668
Net op. income	203,928	83,324	662,113
12 mos.' gross	40,722,368	35,443,137	28,055,012
Bal. after tax.	4,010,563	8,046,078	4,940,823
Net op. income	1,746,871	6,680,358	3,814,052

Railroads.

TOLEDO, ST. LOUIS & WESTERN for December—			
Gross	1,006,064	844,063	738,611
Bal. after tax.	204,244	146,005	191,409
Net op. income	174,252	103,033	167,706
12 mos.' gross	11,356,935	8,267,878	8,306,127
Bal. after tax.	1,639,631	1,007,801	1,007,639
Net op. income	1,112,643	745,458	1,241,182

*Deficit. †Income.

Public Utilities.

	1920.	1919.	Increase.
BLACKSTONE VALLEY GAS AND ELECTRIC CO. for December—			
Gross	290,909	262,280	28,629
Net earnings	76,239	81,653	5,414
Sur. aft. chgs.	48,726	56,541	*7,815
12 mos.' gross	3,266,007	2,647,058	618,948
Net earnings	907,156	721,234	185,922
Sur. aft. chgs.	599,829	424,295	175,534
COMMONWEALTH POWER, RAILWAY AND LIGHT CO. for December—			
Gross	2,082,950	2,589,016	393,934
Net earnings	1,121,344	1,093,413	27,931
Surplus after fixed chgs.	378,167	404,354	*26,187
Bal. af. pf.div.	288,402	314,589	*26,187
12 mos.' gross	31,285,981	25,964,899	5,321,082
Net earnings	10,662,592	10,628,368	34,224
Surplus after fixed chgs.	1,874,918	2,419,128	*544,210
Bal. af. pf.div.	797,738	1,341,948	*544,210
DAYTON POWER AND LIGHT CO. for December—			
Gross	400,659	332,819	67,840
Net earnings	93,256	123,911	*30,655
Total income	94,417	127,123	*32,706
Sur. aft. chgs.	44,630	32,034	12,596
Bal. af. pf.div.	26,738	14,656	12,083
GALVESTON-HOUSTON ELECTRIC CO. for December—			
Gross	342,134	277,168	64,966
Net earnings	97,564	71,823	25,741
Sur. aft. chgs.	62,545	36,669	25,876
12 mos.' gross	3,808,953	3,095,151	713,802
Net earnings	1,126,505	819,016	307,489
Sur. aft. chgs.	704,449	404,294	300,155
NORTHERN TEXAS ELECTRIC CO. for December—			
Gross	343,770	329,540	14,230
Net earnings	108,905	136,244	*27,339
Sur. aft. chgs.	83,467	111,380	*27,913
12 mos.' gross	3,951,650	3,387,854	563,796
Net earnings	1,415,512	1,352,936	62,576
Sur. aft chgs.	1,115,743	1,053,504	62,239

*Decrease.

There Is No Surer Test

of the investment value of a property than its ability to produce constant income during periods of business depression.

The net earnings of the companies now composing the Liggett's International, Ltd., Inc., available for dividends for the six-month period ending Dec. 31, 1920, a period of depression, were over two and one-half times the dividend requirements on this issue.

We offer for investment

Liggett's International
Ltd., Inc.

8% Cumulative Preferred Stock
(Par $50)

Dividends Guaranteed by the United Drug Company

which owns and operates the well known Liggetts Drug Stores, and has about 10,000 stockholder-agents throughout the country operating under the title "Rexall Stores."

Price: $50 per share, to yield 8%

Kidder, Peabody & Co.
115 Devonshire St. BOSTON
18 Broad St. NEW YORK

Executor Trustee
Chartered 1822
The Farmers' Loan and Trust Company
Nos. 16, 18, 20 & 22 William Street
Branch Office, 475 Fifth Avenue
At Forty-first Street
New York
London Paris
Foreign Exchange
Administrator Guardian
Member Federal Reserve System and New York Clearing House

Stone & Webster
INCORPORATED
Established 1889
147 Milk St. BOSTON
120 Broadway NEW YORK
38 So. Dearborn St. CHICAGO

With thirty years' experience in the management and construction of Public Utility and Industrial Properties, our organization is prepared to make

INVESTIGATIONS AND REPORTS
on
VALUATION AND OPERATING EFFICIENCY

TO THE HOLDERS
OF
$25,000,000
4½% Sinking Fund Gold Bonds, due 1943
OF THE
"Institution for Encouragement of Irrigation Works and Development of Agriculture, S. A."
(Caja de Prestamos para Obras de Irrigacion y Fomento de la Agricultura, S. A.)

Principal, Interest and Sinking Fund Unconditionally Guaranteed by the Mexican Government

A large amount of the above mentioned bonds having been deposited under the Bondholders' Agreement, dated November 18th, 1920, notice is hereby given, that the time for depositing bonds with the New York Trust Company, as Depositary, at its office, 26 Broad Street, New York, or with its Agents, under said agreement, has now been extended up to and including January 31st, 1921.

Holders are urged to deposit their bonds without delay, in order to enable us to effectually protect their interests.

We will make no charge to depositing bondholders for our services under the agreement.

New York, January 5, 1921.

SPEYER & CO.

CADWALADER, WICKERSHAM & TAFT, Counsel.

$60,000,000

The Pennsylvania Railroad Company

Fifteen-Year 6½ Per Cent. Secured Gold Bonds

Due February 1, 1936

INTEREST PAYABLE FEBRUARY 1 AND AUGUST 1.

Coupon Bonds in denominations of $1,000 and $500 each, with privilege of registration as to principal and exchangeable for Bonds registered as to both principal and interest, which in turn may be exchanged for coupon bonds.

Principal and interest payable in gold coin of the United States of America, of or equal to the present standard of weight and fineness without deduction for any tax or taxes (other than a Federal Income Tax on the holder thereof levied by the Government of the United States of America), which the Railroad Company or the Trustee under the agreement securing the same may be required to pay or to retain therefrom under any present or future law of the United States of America or of the Commonwealth of Pennsylvania.

To be secured by deposit with the Trustee of $60,000,000 The Pennsylvania Railroad Company General Mortgage 6% Gold Bonds, Series "C", due April 1, 1970, and $6,000,000 Philadelphia, Baltimore & Washington Railroad Company General Mortgage 6% Gold Bonds, Series "A", due April 1, 1960.

The issuance and sale of the Bonds are subject to the approval of any Governmental Authorities that may be necessary. Application will be made in due course to list the Bonds on the New York Stock Exchange.

THE UNDERSIGNED WILL RECEIVE SUBSCRIPTIONS FOR THE ABOVE BONDS SUBJECT TO ALLOTMENT AT 99¼% AND ACCRUED INTEREST TO DATE OF DELIVERY, AT WHICH PRICE THE BONDS WILL YIELD ABOUT 6.58% ON THE INVESTMENT IF HELD TO MATURITY.

Payment for Bonds allotted is to be made at the office of Kuhn, Loeb & Co. against delivery of temporary certificates deliverable if, when and as issued and received by them.

Kuhn, Loeb & Co.
The National City Company **Guaranty Company of New York**
Dillon, Read & Co. **Harris, Forbes & Co.** **Kidder, Peabody & Co.**
Lee, Higginson & Co. **Blair & Co., Inc.** **Cassatt & Co.**
The Union Trust Co. of Pittsburgh
Girard Trust Co. of Phila. **Commercial Trust Co. of Phila.**
Continental and Commercial Trust and Savings Bank, Chicago.

New York, January 28, 1921.

All the above bonds having been sold, this advertisement appears as a matter of record only.

STETTINIUS TO HEAD COMMERCE CONCERN

Takes Place of Grayson M.-P. Murphy as President of Corporation.

WILL ESTABLISH NEW FIRM

Retiring Officer, With James B. A. Fosburgh and Frederick Osborn, to Deal in Industrials.

Grayson M.-P. Murphy has resigned as President of the Foreign Commerce Corporation of America and is to be succeeded, as of Feb. 1, by Edward R. Stettinius. The corporation was formed about a year ago by interests identified with J. P. Morgan & Co., and it was said yesterday that the change in its Presidency would not alter the policy of the institution, nor would it result in further changes in the executive personnel.

Mr. Murphy is forming a new firm, under the style of G. M.-P. Murphy & Co., in which there will be associated with Mr. Murphy James B. A. Fosburgh and Frederick Osborn, both of whom now are members of the firm of Fosburgh, Pratt & Osborn, which is to be dissolved. The new firm will specialize in industrial concerns, in their financing and management, the formation of syndicates, &c., and it will maintain a special department to conduct examinations of companies. It will also open foreign offices within a short time.

There will also be formed a joint stock corporation with an authorized capital of $5,000,000 in A stock and 100 shares of B stock of no par value. This latter company will be headed by John T. Pratt as President and will have for its Directors Mr. Pratt, Mr. Murphy, Mr. Fosburgh and Mr. Osborn and James H. Perkins, one-time Vice President of the National City Company and now a member of Montgomery & Co.

Offices will be opened at 43 Exchange Place until about May 1, when permanent offices will be established at 52 Broadway.

BAR SILVER PRICE LOWEST SINCE 1917

Break in London Is Laid to Halt in Purchases by India and Heavy Chinese Offerings.

A break of 1⅛d. in the London price for bar silver yesterday took the quotation down to 37¾d., the lowest point recorded since May, 1917. Local bankers interested in the silver market said that the unexpected and abrupt cessation of spot purchases by the Indian bazaars and continued heavy offerings of futures by China were responsible.

The Indian bazaars, it was added, had been buying spot silver in fairly good volume for some days, and this buying made the so-called "spread" between spots and futures as much as 1⅛d. on Thursday. That is to say, spot silver had sold in London for 1⅛d. more than futures, which have been sold consistently by Chinese interests for some time past. Yesterday's break mainly was in the spot price, and at the close of business in London spots were separated from futures by only ⅛d.

The Chinese selling has been in the face of fairly large shipments of the white metal from this country. According to bankers' records, almost 10,000,000 ounces of silver have gone to China since Dec. 27, the last shipment, of 1,250,000 ounces, having left San Francisco on Monday.

Stocks at Hongkong, the market which supplies the Canton Mint, are fairly heavy at present, but the Canton Mint is said to be melting about 100,000 ounces a day. Most of the metal sent from this country recently has gone to Shanghai.

TO DISCUSS RATE DETAILS.

Meeting Next Week for Solution of New England Roads' Claims.

In spite of recent denials that there had been a tentative agreement by New England railroads to accept $15,000,000 a year in settlement of their claims for a more fair division of through rates, it was reported yesterday that at a meeting to be held early next week a few details remained to be settled before formal announcement of the agreement would be made.

In some quarters it is not expected that the amount mentioned will be enough to let the New England roads earn the 6 per cent. on their aggregate property value as prescribed in the Transportation act, and in others it is not the understanding that it will solve the New England problem.

That the final agreement will probably be reached next week, however, is the belief in some quarters, as $15,000,000 will go quite a distance in relieving the New England situation pending a further revision of rates and a more thorough solution of the problem.

PROPOSALS.

1. Pursuant to Regulations of Interstate Commerce Commission prescribed in its order dated Oct. 6th, 1919, Docket Ex Parte No. 54, and Amendments thereto, THE DELAWARE & HUDSON CO. hereby gives notice that it will receive bids for the following tonnages of Anthracite Locomotive Fuel Coal, for delivery within periods named, and at points stipulated.

FROM FEBRUARY 14TH TO MARCH 31ST, 1921:

No. 1 BUCKWHEAT.....122,000 Gross Tons
BIRDSEYE .... 6,000 " "

FROM APRIL 1, 1921, TO MARCH 31ST, 1922:

No. 1 BUCKWHEAT.....955,000 Gross Tons
BIRDSEYE .... 38,000 " "
DOMESTIC SIZES,
GRATE, EGG, STOVE
AND CHESTNUT....... 7,000 " "

Delivery Point—If produced on line of D. & H., f. o. b. cars on said Railroad within the State of Pennsylvania.

If produced on lines of other railroads, f. o. b. Carbondale, Pa.

2. Bids must be submitted and addressed to the undersigned, at his office, by 12 o'clock noon, Fourth day of February, 1921. Bids received after that hour will not be considered. No bid for No. 1 Buckwheat will be received for an amount less than 50,000 tons, nor for other sizes except for the full amount.

Bids will be opened at 3 o'clock P. M. on day named.

3. Bids must be enclosed in plain envelopes, securely sealed, showing no name or address, and shall be marked:

"Bid under proposed Contract No. 1."

And shall be addressed to the undersigned. All bids must state the name and address of the bidder, if a Corporation, the names and addresses of the Officers, Directors and General Manager and the Purchasing or Selling Agent; and if a Firm, the names and addresses of each member thereof, and Purchasing or Selling Agent.

4. The successful bidder will be required to enter into and execute proposed contract Serial No. 1, setting forth the tonnages, sizes, prices and deliveries stipulated above.

5. The right is reserved to reject any and all bids, and to accept any part of any one bid.

Dated this 21st day of January, 1921.
THE DELAWARE & HUDSON COMPANY,
J. White Sprong, Purchasing Agt.
Room 701, Plaza, Albany, N. Y.

DISSOLUTION NOTICES.

The partnership between LOUIS G. BEFFA and FREDERICK W. JOY, under the firm name, LUNCHEONETTE LOUFRE, at No. 8 John Street, Manhattan, New York City, has been dissolved by mutual consent.

Mr. FREDERICK W. JOY assumed the co-partnership liabilities and continues business under said name.

New York, January 27, 1921.
(Signed) LOUIS G. BEFFA.
(Signed) FREDERICK W. JOY.

THE CRESCENT TRADING CO. has been dissolved January 24, 1921. Dominick J. Napoli, Joseph A. Conti, August Conti, Michael Baffino, Anthony G. Medal.

New York, January 27th, 1921.
The firm of FRED KARPEL & CO., heretofore composed of Fred Karpel and Bernard Rothman, has this day been dissolved.

CHICAGO WHEAT IN WIDEST SPREAD

From Federal Report Pit Figures Stock on Hand Is 20,000,000 Bushels Short of Needs.

Special to The New York Times.

CHICAGO, Jan. 28.—The grain trade is decidedly at sea tonight as to the exact meaning of the Department of Agriculture's report on wheat stocks as of Jan. 1. The report was construed as bearish early; and with free selling by houses with Eastern connections, prices dropped 1½ to 2 cents under the previous day's close. A number of the leading operators, however, construed it as sensationally bullish and bought freely, making a bulge of 4 to 4½ cents from the bottom. Toward the last a report from Washington stated that the estimate did not include seed and feed requirements, and a sharp break followed, the close being 1 cent higher on March and ¼ cent lower on the May, the spread at the last being 12 cents, the widest so far.

A careful analysis of the department's figures, after taking everything possible into consideration, indicates that there is a very close adjustment of supplies to requirements for the last six months of the crop year. There is no foundation for the report that there are 100,000,000 bushels of wheat held on farms for seed, feed, &c., requirements, that are not included in the 320,000,000 bushels in all positions. There are, however, around 35,000,000 bushels held for Spring wheat seed, of which no notice is taken; but this is offset by the fact that a like quantity was excluded last year.

So that actual quantities reported are still 97,000,000 bushels less than in 1920, based on the official estimate that there were 320,000,000 bushels in all positions available on Jan. 1, and, allowing 70,000,000 bushels for carry-over, there remain 250,000,000 bushels for domestic consumption and for export. Exports for January are privately estimated at 30,000,000 bushels and around 40,000,000 bushels have been sold for export from Feb. 1 on, indicating only 180,000,000 bushels left for domestic consumption and for any fresh export business that may develop later, whereas the actual needs are over 200,000,000 bushels.

Included in the stocks of 48,000,000 bushels at terminal markets were 8,000,000 bushels Canadian held at Eastern ports, already sold for export, while there was an unknown quantity of Manitobas included in the mill stocks. A comparison of the Jan. 1, 1920, figures with those of July 1, 1920, indicates that the 417,000,000 bushels reported on Jan. 1 that year must have been at least 100,000,000 bushels too low, as the actual movement and the consumption figures were estimated to show around 523,000,000 bushels. Last year, however, stocks of flour in all positions were extremely large, while this year they are small.

Immediately after the close wheat was offered about 2 cents lower than the official finish, and there was heavy buying by operators. The position of the market was such at the last, and the temper of the trade so radically bearish, that it was expected there would be a lower range early and probably a sharp bulge later, especially if any great buying developed.

Export business was slow, the only sales reported being 104,000 bushels via the Gulf. Belgium took 112,000 bushels from Argentina at around $1.83 or ¼c. below what the grain was offered for from America, despite the fact that it recently arranged for a loan in the United States.

Coarse grains were heavy and closed with corn unchanged, to quarter cent lower, and oats unchanged, to eighth cent lower, with many going to the widest discount under the July in both grains, so far this season.

Primary points had 989,000 bushels wheat against 1,122,000 bushels a week ago, and 600,000 last year. Shipments were 797,000; week ago, 913,000; year ago, 575,000.

Corn receipts were 1,923,000; week ago, 1,823,000; year ago, 753,000. Shipments were 877,000; week ago, 846,000; year ago, 423,000.

Today's Chicago prices for the principal commodities were as follows:

WHEAT.

	High.	Low.	Close.	Prev. Close.
March	1.67¼	1.63	1.65⅝	1.64½
May	1.56¼	1.52¼	1.53⅝	1.54

CORN.

	High.	Low.	Close.	Prev. Close.	Last Year.
January	61½	61¼	61½	61¼	1.49
May	67⅝	66⅜	66⅝	67	1.35¼
July	69⅝	68½	68¾	68⅝	1.32½

OATS.

	High.	Low.	Close.	Prev. Close.	Last Year.
May	43⅝	42¼	42⅝	42¼	83½
July	43⅜	42⅜	42⅞	42	76⅜

RYE.

	High.	Low.	Close.	Prev. Close.	Last Year.
May	1.43½	1.41½	1.43⅜	1.43¼	1.71⅞
July	1.23	1.21½	1.22½	1.23	1.66⅜

PROVISIONS.

	High.	Low.	Close.	Prev. Close.	Last Year.
Lard—					
January	13.00	13.00	13.00	12.97	22.70
May	13.72	13.65	13.67	13.00	23.47
Ribs—					
May	12.50	12.45	12.45	12.37	20.52
January	13.97	13.97	13.97	....	....
Pork—					
January	22.72	22.72	22.72	22.50	....
May	23.10	23.10	23.10	22.50	39.10

Bank Suspends in Buenos Aires.

BUENOS AIRES, June 28.—The Bank of Spain and America, capitalized at 2,000,000 pesos, closed its doors today. The suspension is attributed to the failure of the Bank of Spain and Paraguay of Asuncion, which was a creditor of the local bank.

PRODUCE MARKETS.

BUTTER—Receipts yesterday, 7,938 packages. Market suffered a decline of ½@1c, the top grades showing most weakness; no change in ladles or packing. Creamery, higher than extras, lb., 50@50½c; extras, 92 score, 49½c; firsts, 90 to 91 score, 46@48½c; firsts, 88 to 89 score, 43@54c; seconds, 83 to 87 score, 36@41c; lower grades, 32@34c; unsalted, higher than extras, 53@53½c; extras, 52@52½c; firsts, 44@50½c; seconds, 36@42c; held or storage, high scoring, 47@48c; extras, 45½@46½c; firsts, 41@45c; seconds, 32@40c; lower grades, 28@30c; Danish casks, fresh, 49@49½c; State dairy tubs, finest, 47½@48½c; good to prime, 41@47c; common to fair, 39@40c; ladles, current make, firsts, 28@30c; seconds, 24@25c; lower grades, 22@23c; packing stock, current make, No. 1, 23½@24c; No. 2, 23c; lower grades, 17@22c.

EGGS—Receipts yesterday, 17,140 cases. Market showed further decline, closing weak and unsettled. Fresh gathered, extras, dozen, 63c; extra firsts, 62c; firsts, 59@61c; seconds, 57@58c; dirties, No. 1, 54@55c; checks, fair to choice, dry, 50@51c; refrigerator, fair to good, 54@57c; State, Pennsylvania and nearby Western, hennery whites, extras, 66c; extra firsts, 64@65c; firsts, 62@63c; gathered whites, firsts to extra firsts, 62@65c; under grades, 57@61c; pullets, Pacific Coast, white, extras, 66c; extra firsts, 64@65c; firsts, 63c; under grades, 61@62c; pullets, usual sizes, 54@55c; other Western and Southern, gathered whites, 61@63c; State, Pennsylvania and nearby Western, hennery browns, extras, 64c; gathered brown and mixed colors, graded, extras, 63c; firsts to extra firsts, 60@62c.

DIVIDENDS DECLARED.

Company.	Rate.	Period.	Payable.	Holders of Record.
Gt. North'n Paper pf.	1½	Q	Feb. 1	Jan. 27
Imperial Oil	1	M	Feb. 15	Jan. 31
J. G. White Eng.	1¾	Q	Mar. 1	Feb. 15
Do. pf.	1¾	Q	Mar. 1	Feb. 15
St. Joseph Lead	25c	Q	Mar. 21	Mar. 9
Van Raalte, 1st pf.	1¾	Q	Mar. 1	Feb. 15
Do. 2d pf.	$1.75	Q	Mar. 1	Feb. 15

METAL MARKET REPORT.

These prices were quoted on the local Metal Exchange yesterday:

	Yesterday. Bid.	Yesterday. Asked.	Thursday. Bid.	Thursday. Asked.
Antimony	5.50	5.75	5.50	5.75
Quicksilver	50.00	....	50.00	....
Aluminium	24.00	25.00	24.00	25.00
Iron, No. 2X Silicon	33.50	....	33.50	....

Electrolytic copper was quoted in the open market at 12¾c, 30 days.

London quotations were:

	Yesterday. £	s.	d.	Thursday. £	s.	d.
Copper, spot	67	15	0	69	10	0
Copper, futures	68	5	0	70	2	6
Tin, spot	167	10	0	174	10	0
Tin, futures	173	0	0	180	10	0
Spelter, spot	24	0	0	24	0	0
Spelter, futures	25	0	0	25	0	0
Lead, spot	23	5	0	23	5	0
Lead, futures	23	12	6	23	15	0

LEFFINGWELL SEES WASTE SINCE WAR

Former Assistant Secretary of Treasury Criticises Militaristic Policy.

INFLATION EVIL INCREASED

War and Navy Expenses for Six Months Equal to Former Cost of Government for Year.

The most important problem of Government finance is the international financial problem, R. C. Leffingwell, former Assistant Secretary of the Treasury, yesterday told members of the Bond Club of New York, at their regular monthly luncheon at the Bankers Club. The international financial problem, Mr. Leffingwell went on to explain, so far as action on the part of this country is concerned, involves two closely related matters. These are the war debts of the European countries and of the United States, and the tariff.

Mr. Leffingwell pointed out that nearly one-third of this country's gross debt of $24,000,000,000 matures on or before May 20, 1923, or two years from next May, amounting to $7,657,000,000; $2,592,000,000 of which is Treasury certificates, $840,000,000 war savings securities, and $4,225,000,000 Victory notes. "The bulk of the Victory loan will have to be refunded," he said.

"Those who advocate the refunding of the Liberty loans seem to think that there is some advantage to be gained by consolidating the whole public debt into one issue bearing one rate of interest and having one maturity. Of course, so far from being an advantage, it would be a great disadvantage."

Mr. Leffingwell said that the trouble with the world today, the trouble in the United States, the trouble with the Treasury, was waste, war waste and waste after fighting stopped. He said that he did not wish to criticise the expenditures of the Government during the war, when time was all-important, but since the armistice it has been a different matter. We did not stop the waste; we did not promptly dispose of our surplus war supplies; we continued to build ships at war costs of labor and materials.

Since armistice day the Government "has been pursuing a militaristic policy, involving the maintenance of a great army and the building and maintenance of a navy second to none. The War Department and the Navy Department alone spent about as much in the last six months as before the war it cost to run our Government for a year."

Mr. Leffingwell believes that the militaristic policy of the Government with respect to the army and navy and its policy with respect to the railroads and ships, have been responsible more than anything else for the post-armistice inflation of the public debt, of currency and credit, and for our inability to respond to the needs of Europe.

LONG ISLAND FARES INCREASED TODAY

Railroad Company Acts Immediately When Appellate Division Vacates Injunction.

The Appellate Division of the Supreme Court in Brooklyn yesterday vacated the injunction granted by Justice Benedict restraining the Long Island Railroad Company from increasing fares 20 per cent., which was allowed by the Interstate Commerce Commission. Counsel for the city and State obtained the injunction on the ground that the company operated an intrastate railroad and was therefore out of the jurisdiction of the Federal Commission. In granting the injunction Justice Benedict severely criticised the commission for seeking to take away from States the right of control over lines operating only within State lines.

Soon after the injunction was vacated the company announced that the increased fares would become effective at 12.01 A. M. today, and explained that the new rates would apply to all passenger fares except the 60-trip commutation, the 46-trip school and the 50-trip family tickets. The increase will also apply to all one-way and round trip tickets and to local fares on the electric line on Atlantic Avenue, Brooklyn. The decision of the Appellate Division similarly affects the Staten Island Rapid Transit Railway Company, where the new rates will also be put into effect at once.

In his argument for the annulment of the injunction Alfred A. Gardner, counsel for the Long Island company, said that the Interstate Commerce Commission, not being open to direct attack by State courts, could not be attacked collaterally by them. He said that the determination of the commission that the intrastate rates were discriminatory because they were lower than those of interstate companies was free of attacks by State courts. He stated that the power of Congress to confer exclusive jurisdiction on Federal courts was well established.

Public Service Commissioner Alfred M. Barrett announced that an appeal to the Court of Appeals would be taken immediately. He also said:

"The Appellate Division did not pass upon the merits of the case. It refused to grant a request by the Attorney General for a stay, but permitted an appeal. We do not believe that the Federal Government has a right to interfere with the lawful exercise of the regulative powers guaranteed to the State under the Federal Constitution. There was no testimony before the Interstate Commerce Commission which would even suggest that the Long Island Railroad was an interstate carrier. The people living on Long Island are greatly concerned in this matter."

MINING STOCK QUOTATIONS.

SAN FRANCISCO.

COMSTOCKS.

Best & Belcher	.19	Butte	.02
Bullion	.04	Divide Tono.	1.15
Chollar	.05	Dividend	.03
Concordia	.10	East Divide	.02
Con. Virginia	.41	Extension	.26
Gould & Curry	.10	Florence	.02
Hale & Norcross	.17	Gold Reef	.04
Jacket	.11	Harmill	.22
Mexican	.18	Hasbrouck	.03
Ophir	.66	Kernick	.07
Overman	.30	Knox	.13
Potosi	.05	Myra	.03
Savage	.08	Revert	.04
Seg. Belcher	.10	Rosetta	.03
Scorpion	.03	Silver	.02
Sierra Nevada	.10	Verdi	.04
Union	.24	Victory	.04
Utah	.03	West	.17
		Zone	.21
TONOPAH.		GOLDFIELD.	
Belmont	1.50	Booth	.03
Cash Boy	.07	Consolidated	.08
Jim Butler	.15	Crackerjack	.03
MacNamara	.16	Florence	.26
Do. Crescent	.11	Jumbo Ext.	.05
Midway	.12	Kewanas	.02
Monarch	.05	Lone Star	.04
North Star	.06	Silver Pick	.06
Rescue	.20	Spear Head	.03
Tono. Extension	1.50	OTHER DISTRICTS.	
Tono '76	.07	Arrow Head	.15
West End	1.00	Broken Hills	.25
West Tono.	.04	Bullwhacker	.63
DIVIDE.		Croesus	1.07½
Alto	.04	Holly	1.75
Apex	.02	Round Mt.	.16
Belcher	.02	Simon	.58
Do Extension	.04	Sterling	.03
Ben Hur	.02	Uncle Sam	.15
Brougher	.12	White Caps	.10

COLORADO SPRINGS.

	Bid.	Ask.		Bid.	Ask.
Cresson	1⅛	1⅞	Isabella	4	4⅞
Doctor	2	2½	Mary McKin.	3	5
Elkton	3	3½	Portland	42	45
El Paso	8	10	Un. Gold M.	8½	12
Golden Cycle	62	65	Vindicator	16	22
Granite	9	12	Rose Nicol	2	4

COTTON LIST DROPS IN WEAK MARKET

Fear of March or May Reselling of January Spot Bales Aids Depression.

There was nothing very new in the cotton market or in the general cotton situation yesterday. The rally of the day before was completely checked, and in its place there was an extreme decline of 25 to 36 points for the general list and of 46 points for March, which now virtually is the spot month, considering there is so little interest in February.

The selling, on the surface, appeared to be inspired by the poor Liverpool cables and the adverse reports from Manchester, which latter state that some uneasiness is entertained there over conditions in the Far East. The Far Eastern uncertainty was accentuated yesterday by the break in silver in London to the lowest price reached since May, 1917. However, late reports from Manchester said that cloths were in somewhat better demand, but yarns remained irregular.

Probably the real factor in weakening the market here was the same thing that was commented on in this place yesterday, which is the fear that the 80,000-odd bales taken up by spot houses here on January contracts will be resold in March or May. Both of these months were under the spot price at one time yesterday, and March remained under it at the close. The local trade does not look for the movement of all of this cotton into consuming channels, and until it is known rather definitely what is to become of it there is likely to be fear and hesitation in making new commitments in the old crop months.

Meanwhile the new crop months are moving along fairly well. Yesterday they went off with the old months early in the day, but they rallied subsequently and closed steady. Premiums on new crop months now range anywhere from 50 to more than 100 points.

Yesterday's quotations follow:

	Open.	High.	Low.	Close.	Previous Day.
March	14.58	14.61	14.26	14.48@14.50	14.72
May	14.77	14.95	14.60	14.86@14.87	14.95
July	15.03	15.30	14.90	15.20	15.25
Oct.	15.35	15.53	15.20	15.52@15.53	15.48
Dec.	15.41	15.55	15.30	15.57	15.53

The local market for spot cotton was quiet, down 25 points, to 14.75c; middling upland; sales nil.

Southern spot markets were: Galveston, 14c, unchanged; New Orleans, 14.25c, unchanged; Savannah, 15c, unchanged; Augusta, 14c, unchanged; Memphis, 14.50c, unchanged; Houston, 13.50c, unchanged; Little Rock, 14.50c, unchanged.

Yesterday's cotton statistics were:

	Yesterday.	Last Wk.	Last Yr.
Port receipts	21,556	24,449	56,724
Exports	24,024	20,654	35,326
Exports, season	2,854,342	......	3,721,383
N. Y. stocks	93,598	......	59,724
Port stocks	1,493,173	......	1,424,953

Liverpool cables: Spot cotton was dull and irregular at 9.04d for middling. Sales 2,000 bales of which American 1,000. Imports 5,000 bales all American. Future opened steady 9 to 14 points up and closed 24 to 36 points down on the day. Prices: January, 3.18d; March, 9.31d; May, 9.50d; July, 9.66d. Manchester: Yarns were irregular and cloths weer in more demand.

FOREIGN STOCK MARKETS.

Weakness Again in European Government Bonds.

LONDON, Jan. 28.—Old 2½ per cent. consols, ¼ point lower at 48¾; British 5 per cent. war loan, 84½; 4½ per cent. war loan, 77¾, both unchanged. Rand Mines, 2⅜; De Beers Mining, 13¼, both unchanged.

PARIS, Jan. 28.—Trading was quiet on the Bourse today. Three per cent. rentes, 35 centimes lower at 58 francs 25 centimes; 5 per cent. war loan, unchanged at 85 francs 20 centimes.

Exchange on London, 2 francs 10 centimes higher at 55 francs 90 centimes per sovereign; American dollars were quoted at 14 francs 26½ centimes, against 13 francs 92½ centimes yesterday.

FOREIGN SECURITIES.

	Rate.	Due.	Bid.	Asked.
Argent. (unlisted)	5	Sept., 1945	63¾	64¾
Belgian (restor'n)		1934	69¼	68¾
Belgian Mon. L'n	5	1934	72¾	75¾
British Victory	4	1960	290	305
British Fund	4	1990	250	274
Brit. Nat. W. L.		1922	382	397
Brit. Nat. W. L.	5	1927	372	387
Brit. Nat. W. L.		1929	365	380
Canada	5½	Nov., 1933	87½	88¾
Canada	5½	Dec., 1937	86½	88
French Govt. Vic.	5	1937	57	60
French Loan, '17	4	1943	46⅞	49⅞
French Prem.	5	Loan of '20	67½	70¾
French Loan, '28	6	1931	68¾	71¼
Italy Treas.	5	1923	34	37
Italy Treas.	5	1925	35½	37½
Russia, ruble bds.	5½	Feb., 1926	13	16
Russia	5½	1921	13	16
Sweden	6	June, 1939	80	81½
Switzerland	5½	1929	82½	84

MISCELLANEOUS MARKETS.

COTTONSEED OIL.

The cottonseed oil market closed 5@9 points net lower.

	High.	Low.	Close.	Closing Bid.
Spot	..	..	..	8.30
January	No sales.			8.20
February	No sales.			8.57
March	8.71	8.56	8.56	8.60
April	No sales.			8.99
May	9.10	9.00	9.00	9.00
June	No sales.			9.29
July	9.43	9.30	9.30	9.38
August	No sales.			9.37

Total sales, 11,500.

COFFEE.

The coffee market closed 3@18 points net lower.

	High.	Low.	Close.	Prev. Close.	Last Year.
March	6.71	6.62	6.62	6.68	15.17
May	7.12	7.02	7.02	7.16	15.40
July	7.50	7.40	7.44	7.58	15.60
September	7.85	7.80	7.82	8.00	15.40
December	8.20	8.18	8.16	8.23	15.20
October	7.98	7.98	7.98	..	..
February	6.38	6.38	6.38	..	..

SUGAR.

The raw sugar market was firmer, closing 3@4 points net higher.

	High.	Low.	Close.	Prev. Close.
July	4.36	4.35	4.35	4.32
March	4.05	3.97	4.04	4.01
May	4.20	4.15	4.20	4.16
August	4.45	4.45	4.45	4.45

EQUIPMENT BONDS.

Quoted on a Percentage Basis.

Name	Maturity.	Rate.	Bid.	Ask.
Atlantic Coast L.	1922-'23	6½	6.62	6.25
Baltimore & Ohio	1920-'27	4½	7.30	6.62
Bethlehem Steel	1920-'30	7	7.60	7.00
Buff., R. & Pitts.	1920-'33	4½@5-6	6.85	6.20
Canadian Pacific	1920-'32	4½@6	7.15	6.30
Ches. & Ohio	1924-'35	6½	6.75	6.30
Chicago & N. W.	1920-'23	4½	6.90	6.25
Chi., R. I. & P.	1920-'27	4½@5	7.62	6.75
C., St. L. & N. O.	1920-'24	5	6.87	6.30
C., C., C. & St. L.	1920-'29	5 @6	6.87	6.25
Del. & Hudson	1922	4½	7.00	6.50
Erie Railroad	1920-'27	4½@5	7.75	6.75
Grace Steamship	1920-'34	6	8.00	7.25
Illinois Central	1920-'27	4½@5	7.00	6.25
Do	1925-'35	7	6.65	6.15
Int. Prod. Steam.	1920-'26	7	8.50	7.50
Louis. & Nash.	1920-'23	5	7.00	6.25
Mich. Central	1920-'32	5 @6	6.80	6.25
Minn. & St. Louis	1920-'27	5 @6	7.50	6.70
Mo., Kan. & T.	1920-'24	5	7.85	7.00
New York Cent.	1920-'32	4½@5	7.00	6.80
Do	1921-'35	7	7.00	6.25
Norf. & West.	1920-'24	4½	6.90	6.25
Northern Pacific	1921-'30	7	7.00	6.25
N. Y., N. H. & H.	1920-'29	4½@5-6	7.75	7.00
Pac. Fruit Exp.	1925-'35	7	6.70	6.20
Pa. Gen. Freight	1920-'23	4 @4½	6.87	6.25
Pitts. & L. Erie	1921-'35	6½	6.70	6.35
Reading Co.	1920-'27	4½	6.90	6.25
Seaboard Air L.	1920-'27	4½@5-6	8.00	7.00
Sinclair Refining	1920-'21	6	8.25	7.00
Southern Pacific	1920-'25	4½	6.90	6.25
Do	1924-'35	7	6.70	6.15
Southern Ry.	1920-'26	4½@5	7.37	6.62
Union Pacific	1924-'35	7	6.62	6.15
Virginian Ry.	1920-'30	6	7.50	6.75
White Oil Corp.	1920-'23	6	8.50	7.50

SUBSCRIPTION RIGHTS.

	Rights Expire.	Yesterday's Bid.	Yesterday's Ask.	Thursday's Bid.
Corn Exchange Bank	Feb. 3	45	48	43½
Farr Alpaca	Mar. 1	2¾	3¼	2¾
Home Insurance	Feb. 1	161	164	158
Mexican Eagle Oil	Jan. 31	8¼	10	8½
Middle States Oil	Feb. 1	½	⅝	⅝
Nat. Park Bank	Jan. 29	80	85	79
Shaw (W. W.)	Mar. 19	19¾	20¾	19¾
Southern Pacific	Mar. 1	22	22¾	19½
Swan & Finch	Mar. 1	..	..	..
Transcontinental Oil	Feb. 18	⅛	⅜	⅛

CURB TRANSACTIONS

FRIDAY, JAN. 28, 1921.

INDUSTRIALS.

Sales.		High.	Low.	Last.	Sales.		High.	Low.	Last.
21	‡Aetna Exp.	9⅞	9⅞	9⅞	1,100	‡Meteor Mot.	23⅝	21⅜	22⅜
200	Auto Fuel S.	67⅝	67⅝	67⅝	1,000	N Am P & P	5⅞	5⅜	5⅜
100	‡Br-Am C C.	4	4	4	1,000	Perfection T	1½	1¼	1½
1,500	‡Br-Am T c.	14	13½	14	700	‡P SC&RSCo	⅞	⅞	⅞
500	‡Car L & P.	2⅝	2⅝	2⅝	1,150	‡ Do pf.	1⅛	1⅛	1⅛
200	‡Conley T F.	18	17	18	1,500	‡Radio Co.	1⅝	1½	1⅝
1,200	‡Dur M w i.	16¼	16	16⅛	750	‡Stanwood R	⅞	⅞	⅞
175	‡Gardner M.	17	17	17	10,000	‡S C of Am.	2⅝	2⅝	2⅝
110	‡Goodyear	23	22	22	1,500	‡Un Carbide.	60	57¼	60
100	‡Hall Signal.	3	3	3	500	Un Profit Sh	1⅝	1⅝	1⅝
400	‡Int C C pf.	7	6⅞	7	1,500	‡Un R St C.	8½	8	8½
1,000	‡Int Con Rub	12½	12	12¼	10,000	U S S Corp.	1⅛	1⅛	1⅛
100	‡Lin M Cl A.	19	19	19	9,000	U S S S Co.	1⅛	1⅛	1⅛
200	‡Max Chal B	16¼	16	16¼	200	‡Willys 1 pf.	19	18½	18½

STANDARD OIL SUBSIDIARIES.

Sales.		High.	Low.	Last.	Sales.		High.	Low.	Last.
1,200	‡Ang-Am Oil	20	19¾	19¾	300	‡S O of Ind.	71¼	70¼	71
50	‡S O of Cal.	304	300	300	20	‡S O of N Y.	355	354	355

MISCELLANEOUS OIL STOCKS.

Sales.		High.	Low.	Last.	Sales.		High.	Low.	Last.
10,000	†‡Allied Oil.	16	15	16	3,200	Mexico Oil.	1½	1⅜	1½
15,000	‡Boone Oil.	1⅜	1⅜	1½	500	‡Midw Col.	6	6	6
5,000	†‡Bos-Wyo.	1⅛	1	1	6,200	‡Midw Tex.	⅞	⅞	⅞
4,500	‡Carib Synd.	10⅝	10⅛	10¼	7,200	Noble Oil&G.	⅝	⅝	⅝
500	‡Cities Serv B T shares	29⅝	29¼	29⅝	400	N Am O & R	2⅜	2⅜	2⅜
2,500	‡Denny Oil.	1⅛	⅞	1	500	Omar, new.	2⅞	2⅝	2⅝
2,600	‡Elk Basin.	8¼	8	8¼	100	‡Prod & Ref	5⅜	5⅜	5⅜
1,700	Engrs Pet.	1	1	1	200	‡RangerGulf	14	13	13
1,000	Federal Oil.	2⅛	2	2⅛	1,000	‡Red Rock.	1	⅞	⅞
200	‡FenslandOil	13½	13½	13½	100	‡RyanCon, w i	12	12	12
500	‡Glenrock Oil	2⅛	2	2⅛	100	Savoy Oil	7	7	7
380	‡Granada Oil	5⅜	5⅛	5⅜	500	‡Settled Prod	2½	2¼	2¼
1,500	‡Guffey-Gil.	25½	24⅝	24⅝	3,500	‡Simms Pet.	8⅜	8	8¼
1,200	‡Hudson Oil.	⅜	¼	⅜	1,000	Skelly Oil.	8½	8	8½
900	‡Int'l Pet.	16⅞	16¼	16⅝	3,600	‡Stanton Oil.	7	6	7
500	‡Livingston.	3½	3⅛	3½	4,700	‡ Do, new.	⅛	⅛	⅛
200	Magma Oil.	3⅛	3	3⅛	9,900	‡Texon O&L.	⅜	⅜	⅜
3,000	‡Maracaibo.	19	18¼	18¼	3,000	U S Oil Corp	9	7	9
700	‡Merritt Oil.	12⅝	12¼	12⅜	1,000	‡Un Tex Pet	⅛	⅛	⅛
200	‡Mex Eagle.	26	26	26	1,500	‡Victoria Oil.	1	⅞	⅞

MINING STOCKS.

Sales.		High.	Low.	Last.	Sales.		High.	Low.	Last.
2,500	Alaska-BCM.	1-16	½	1-16	25,700	‡‡Knox Div.	17	14½	15½
300	‡Am Mines.	1	1	1	10,000	‡Lone S C M	5	4	5
3,250	Ariz G Cop.	1-16	⅜	1-16	5,000	‡‡MacN C M	13	11	12
3,200	‡‡Atlanta.	2	1½	2	3,000	‡‡MacN Min	17	15	15
38,000	‡Atlas Gold.	23	20	22	1,500	Magma Cop.	22	20¼	22
3,200	‡‡Bel Div, p	3	2½	3	3,500	‡‡Marsh M.	10	9	10
5,700	‡‡Bel Ext, p.	4½	4	4½	100	‡Mother L C	5⅛	5⅛	3⅛
2,000	Big Ledge.	1-16	⅜	1-16	100	Ophir Sil M.	1-16	1-16	1-16
2,800	‡‡Booth.	5	4½	5	200	Prince Con.	1-16	1-16	1-16
200000	†Bos & Mon.	75	67	72	4,000	Rex Con.	5	5	5
4,200	‡‡Caledonia.	16	15	15½	3,500	‡‡Sil K Div.	2½	2	2
2,300	‡CandelariaS	19	18	19	2,500	‡Sil Pick.	10	8½	9½
7,600	‡‡Cashboy.	9	7	8	100	‡S A G & P.	6⅛	6⅛	6⅛
210	Con Va Sil.	4⅞	4¾	4⅞	300	Sand Sil-L.	1-16	1-16	1-16
4,900	‡Cortez Sil.	67	64	67	1,500	‡‡Success M.	3	2	2
8,200	Div Ext, p.	27	26	26½	2,000	‡Suth Div.	2	2	2
15,000	El Sal Sil.	⅛	⅛	⅛	6,000	‡Talapoosa S	⅜	⅜	⅜
4,200	Emma Sil.	4	3½	3½	450	‡Tono Bel.	1⅜	1⅛	1⅜
8,500	‡Eureka C M	1⅛	1⅛	1⅛	3,250	‡Tono Div.	1⅛	1⅛	1⅛
800	‡‡Eureka H.	1⅛	1⅛	1⅜	750	Tono Ext.	1⅛	1⅛	1⅛
5,200	‡‡Gold Z Div	21	20	21	3,200	‡Tono Midw.	13	11	12
6,300	‡‡Goldf Con.	8	7	7	370	‡Tono Hin.	1⅛	1⅛	1⅛
5,500	‡‡Goldf Dev.	2	2	2	1,820	Un Eastern.	2⅛	2⅜	2⅜
8,200	‡‡Gt Bend.	2	1½	2	4,200	‡‡U S Con M	9	8½	9
25,000	‡‡Har Div M	28	25	28	500	‡United Zinc	1½	1½	1½
425	Hecla Min.	4⅛	4⅛	4⅛	3,500	‡‡Vic Div, p	4½	4½	4½
1,000	‡Henrietta. S	3	2½	3	2,800	‡W E Con.	1⅛	1	1⅛
4,500	‡‡Jim Butler	18	17	17½	6,200	†White C M.	9	8¼	8½
3,500	†Jumbo Ext.	7	6½	7	2,000	†White C Ex	⅛	⅛	⅛
2,000	‡‡Kewanas.	3	3	3	2,500	Wilbert Min	3	2½	3

BONDS.

Sales.		High.	Low.	Last.
$40,000	‡Allied Packers 6s	57½	56½	56½
2,000	‡Aluminum Mfg 7s	96⅜	96⅜	96⅜
20,000	‡Am T & T 6s, 1922	97⅜	97¼	97¼
15,000	‡Am T & T, 1924	96⅜	95⅝	96
15,000	‡Anaconda 6s	87	86⅝	87
70,000	‡Anaconda Copper 7s	94	93¾	94
5,000	‡Anglo-Am Oil 7½s	100⅞	100⅞	100⅞
10,000	‡Armour 7s	96⅜	96⅛	96⅜
75,000	‡Am Agri Chem 7½s, w i	97½	95	97½
30,000	‡Beth Steel 7s, 1935	96⅛	96	96⅛
10,000	‡Brazilian Light & Trac	90⅝	90½	90⅝
10,000	‡Can Nat Ry 7s, 1933	102	101⅝	101⅝
40,000	‡Cerro de Pasco 8s	105½	104½	104½
40,000	‡Consolidated Gas 8s	100	99⅞	100
3,000	‡Cons Textile 7s, w i	97¼	97¼	97¼
5,000	‡Diamond Match 7s	101⅛	101⅛	101⅛
5,000	‡Emp Gas & F 6s, 1924	83	83	83
10,000	‡Emp Gas & F 6s, 1926	94⅜	94¼	94¼
3,000	‡Galena Signal Oil 7s	95½	95	95
5,000	‡Goodrich 7s, 1925	91	90⅝	91
25,000	‡Grand Trunk 6½s, new	96⅜	96⅜	96⅜
10,000	‡Heinz 7s, 1930	97	97	97
10,000	‡Inter Rapid Transit 7s	69	69	69
10,000	‡Laclede Gas Light 7s	92	91½	91½
15,000	‡National Leather 8s	96	95	95
5,000	‡N Y, N H & H 4s	67¾	67	67
10,000	‡Ohio Cities Gas, 1922	96½	96¼	96½
5,000	‡Ohio Cities Gas 7s, 1923	95	95	95
10,000	‡Ohio Cities Gas, 1924	94⅝	94	94
175,000	‡Pennsylvania 6½s, w i	100⅛	100	100
10,000	‡Sears Roebuck scrip	95½	94½	95½
10,000	‡Sears Roebuck 7s (1 yr.)	98⅝	98⅜	98⅜
20,000	‡Sears Roebuck 7s (2 yr.)	97	96⅝	96⅝
30,000	‡Sears Roebuck 7s (3 yr.)	96⅜	96⅜	96⅜
70,000	Sinclair 7½s	91½	90⅝	90⅝
4,000	‡Southwestern Tel 7s	95¼	95¼	95¼
40,000	‡Stand Oil Cal 7s	101⅜	101⅛	101⅛
10,000	‡Stand Oil N Y 7s, 1925	101⅜	101⅛	101⅛
10,000	‡Stand Oil N Y 7s, 1926	101⅝	101⅛	101⅛
15,000	‡Stand Oil N Y 7s, 1927	101⅜	101⅛	101⅛
10,000	‡Stand Oil N Y 7s, 1928	102	101⅛	101⅛
25,000	‡Stand Oil N Y 7s, 1929	102	101⅛	101⅛
5,000	‡Stand Oil of N Y, 1930	103⅛	102⅛	103
10,000	‡Stand Oil N Y 7s, 1931	103⅛	103	103⅛
1,000	‡Swift & Co 6s, 1921	98	98	98
30,000	‡Swift & Co 7s, 1925	96⅜	96¼	96½
20,000	‡Swiss Govt 5½s	82½	82	82
25,000	‡Texas Co 7% notes	99½	99¼	99¼
5,000	‡Union Tank Line 7s	101¼	101¼	101¼
100,000	‡Virginia Chemical	96	95¾	95¾
20,000	‡Western Electric 7s	99¼	98⅞	98⅞

GERMAN BONDS.

Marks.		High.	Low.	Last.
40,000	‡Berlin 4s	16	15½	15½

†Sells cents per share. ‡Unlisted.
Note—Low on Inter. Pete Friday, Jan. 27, should read 16.

NEW YORK CITY BONDS

		Yesterday. Bid.	Yesterday. Ask.	Thursday. Bid.
4½s	July, 1967	92¾	93¾	93
4½s	June, 1965	92¾	93¾	93
4½s	Mar., 1963	92¾	93¾	93
4½s	Nov., 1957	92¾	93¾	93
4½s	May, 1957	92¾	93¾	93
4¼s	Apr., 1966	87¼	88	87¼
4¼s	Mar., 1964	87¼	88	87¼
4¼s	Mar., 1962	87¼	88	87¼
4¼s	Sept., 1960	87¼	88	87¼
4¼s	Mar., 1960-30	87¼	88	87¼
4s	May, 1959	83¾	84¾	84
4s	Nov., 1958	83¾	84¾	84
4s	Nov., 1957	83¾	84¾	84
4s	Nov., 1956	83¼	84¼	83¼
4s	Nov., 1955	83¼	84¼	83¼
4s	Nov., 1936	87	89½	87
3½s	May, 1954	75½	76½	75½
3½s	Nov., 1954	75½	76½	75½
3½s	Nov., 1955	75½	76½	75½

The following are quoted on a percentage basis:

4½s	1924-1932	5.75	5.00	5.75
4½s	1921-1923	6.00	5.25	6.00
4½s	1921-1923	6.00	5.25	6.00
4¼s	1924-1931	5.75	5.00	5.75
3½s	1931-1939	5.40	5.00	5.40
3½s	1950-1953	5.15	4.95	5.15
3½s	1924-1930	5.75	5.15	5.75
3½s	1921-1923	6.50	5.50	6.50
3½s	1940-1949	5.20	5.00	5.20
3s	1940-1958	5.35	5.00	5.35
3s	1926-1930	5.75	5.00	5.75
3s	1921-1925	6.50	5.25	6.50

PUBLIC UTILITIES

Sales.		High.	Low.	Bid.	Asked.
825	Cities Service	262	259	260	265
1,380	Cities Service pf.	67	65¼	67	67½
1,117	Cities Service pf. B.	6½	6½	6⅝	6⅞
4,229	Cities Service bk. shares	29⅝	29½	29½	30
$27,500	Cities Service deb. B.	135	131	131	136
38,800	Cities Service deb. C.	96½	93½	95¼	97¼
36,000	Cities Service deb. D.	86	84	84	86
515	Empire Gas and Fuel pf.	84½	84	84	86

	Bid.	Asked.		Bid.	Asked.
Am Gas & Electric	95	98	Galveston-Hous Elec pf.	65	68
Am Gas & Electric pf.	37	38½	Miss River Power	13	14½
Am Light & Trac.	84	86	Miss River Power pf.	69	..
Am Light & Trac pf.	84	87	Northern States Power	40	45
Am Power & Light	44	48	North States Power pf.	78	..
Am Power & Light pf.	63	68	Northern Texas Elec.	70	73
Am W W & Elec.	2¼	4	Northern Tex Elec pf.	67	70
Am W W & E 1st pf.	40	42½	Pacific Gas & Elec pf.	80	82
Am W W & E partic.	5½	6½	Puget Sound Pow & Lt.	22	25
Appalachian Power	1	5	Puget Sd Pow & Lt pf.	63	68
Appalachian Power pf.	20	25	Republic Ry & Light	6	8
Carolina Power & Light	27	30	Republic Ry & Light pf	18	22
Colorado Power	9½	10½	Southern Cal Edison	90	91¼
Colorado Power pf.	76	81	Southern Cal Edison pf	96	100
Columbus Electric pf.	54	..	Standard Gas & Elec.	12	13
Com Pow, Ry & Light	14	17	Stand Gas & Elec pf.	34	36
Com Pow, Ry & Lt pf.	35	38	Tampa Electric	106	110
Conn Power pf.	72	..	Tenn Ry, Lt & Power	1	1½
Eastern Texas Electric	68	..	Tenn Ry, Lt & Pow pf.	4	5
Eastern Texas Elec pf.	67	70	United Light & Rys	22	25
El Paso Electric	84	88	United Light & Rys pf.	56	58
Federal Light & Trac.	5	8	Western Power	21	23
Federal Light & Tr pf.	42	48	Western Power pf.	62	64
Galveston-Houston Elec	30	..			

Bonds.

	Bid.	Asked.		Bid.	Asked.
Am W W & E con 5s	56	57	Houston Elec 5s, '25	87½	..
Appalachian 1st 5s, '41	69	72	Miss River Pow 5s, '51	77½	78
Conn Power 5s, '63	72	..	Nor States Pow 5s, '41	77⅝	79
Cin Gas & E 5s, '56	83	90	Nor States Pow 6s, '26	80	86
Cin Gas & Tr 5s, '33	85	93	Seattle Elec 5s, '29	79	82
Dallas Elec 5s, '22	100	..	Stand Gas & El 6s, '35	67	72
East Tex Elec 5s, '42	73	77	Stand Gas & El 7s, '21	94	99
Empire Gas & El 6s, '24	84	86	Standard Gas 6s, '26	80	85
El Paso Elec 5s, '32	77	..	W States G & E 5s, '41	74	76½
Galveston-Hous 5s, '54	66	..			

STANDARD OIL STOCKS

	Yesterday. Bid.	Yesterday. Ask.	Thursday. Bid.		Yesterday. Bid.	Yesterday. Ask.	Thursday. Bid.
Anglo-Am Oil, Ltd.	19¼	19¾	19¾	Penn-Mex Fuel	35	38	35
Atlantic Lobos Oil	23	28	23	Prairie Oil & Gas	475	485	470
Do pf.	70	90	70	Prairie Pipe Line	194	199	187
Borne-Scrymser	390	410	390	Solar Refining	370	380	375
Buckeye Pipe Line	85	87	85	Southern Pipe L.	110	114	112
Chesebrough Mfg.	185	200	175	South Penn Oil	240	245	240
Do pf.	107	110	107	S W Pa Pipe Lines	70	74	70
Continental Oil	110	115	112	Stand Oil of Cal.	300	305	302
Crescent Pipe Line	29	32	29	Stand Oil of Ind, $25 par	70½	71	70¾
Cumberland P L.	125	135	125	Stand Oil of Kan.	585	595	585
Eureka Pipe Line	95	98	95	Stand Oil of Ky.	425	435	425
Galena Signal Oil	45	47	45	Stand Oil of Neb.	390	410	390
Do pf, new	94	98	94	Stand Oil of N Y.	352	356	352
Do pf, old	93	97	93	Stand Oil of Ohio	390	405	390
Illinois Pipe Line	172	176	174	Do pf	108	110	109
Imperial Oil, Ltd.	96	100	97	Swan & Finch	45	55	45
Indiana Pipe Line	84	87	84	Union Tank Car	110	115	110
Int Pet Co, Ltd.	16	16¼	16	Do pf.	100	104	100
National Transit	27	29	27	Vacuum Oil	325	330	325
New York Transit	160	165	158	Washington Oil	30	35	30
Northern Pipe L.	94	97	94				
Ohio Oil	283	286	280				

MISCELLANEOUS STOCKS

	Yesterday. Bid.	Yesterday. Ask.	Thursday. Bid.		Yesterday. Bid.	Yesterday. Ask.	Thursday. Bid.
Am Brass	184	189	184	Gil Safety Razor	135	140	137½
Am Chicle	27	30	28	Hercules	180	190	180
Do pf	62	65	62	Do 1st pf.	96	99	96
Am Cyanamid	27	30	27	Illinois Traction	14	21	13
Do pf.	50	53	50	Do pf.	58	63	58
Amal Leather	9	20	9	Ingersoll-Rand	160	167	160
Do pf.	30	68	30	Do pf.	92	97	92
Am Light & Trac.	83	84½	83	Merck & Co. pf.	84	87	84
Do pf.	74	79	74	Merrimac Chem.	73	75	73
Am Mfg Co.	142½	142½	142½	New Jersey Zinc	143	146	142
Atlas Powder	130	137	132	Niles-Bem't-Pond	72	75	71
Do pf.	76½	79	76½	Do pf.	..	90	..
Babcock & Wilcox	107	109	107	Northern Securities	72	80	70
E W Bliss	27	30	27	Royal Bak Powder	110	120	110
Borden & Co.	92	94	92	Do pf.	82	84	81
Do pf.	87	90	87	Scovill Mfg	310	..	300
Childs Co.	80	83	80	Singer Mfg, new	88	90	89
Do pf.	88	92	88	Stand Screw Co.	205	215	205
Crocker-Wheeler	90	95	90	Van Raalte	21	27	21
Draper Corp.	132	..	132	Do pf.	62	68	61
Du Pont	185	186	185	Valvo Oil 1st cv pf	95	100	97
Do pf.	79	81	79				

CONSOLIDATED EXCHANGE

Sales.		High.	Low.	Last.	Sales.		High.	Low.	Last.
80	Adams Exp.	34¼	34¼	34¼	410	KellySprgfdT	48⅝	47⅛	47⅝
250	Allied Chem.	52⅝	51⅝	52	60	Kennec't Cop	20	19⅞	20
70	Allis Ch Mfg	35⅝	35⅝	35⅝	1,315	Keyst'e T&R	12½	11⅞	12
50	Am Beet Sug	46⅜	46⅜	46⅜	181	Lehigh Val.	53⅜	52⅞	53
1,810	Am Can.	32⅜	31⅞	32⅛	30	Loew's, Inc.	17	17	17
90	Am C & F.	124½	123½	124½	100	Maxwell Mot	5⅝	5⅝	5⅝
80	Am Cot Oil.	22⅞	22⅞	22⅞	23,690	Mex Petrol.	161½	157⅞	158
80	Am Druggist	7⅛	7⅛	7⅛	2,285	MidStatesOil	13⅞	12⅞	13⅛
150	Am H & L.	10½	10½	10½	2,500	Do rights.	⅜	⅜	⅜
225	Do pf.	46⅞	45½	46⅞	85	M, K & T.	2⅝	2⅝	2⅝
670	Am Int Corp	48⅝	47	47⅝	500	Do pf.	5⅜	5⅜	5⅜
470	Am Lin Oil.	61⅛	59⅝	59⅝	380	Mo Pac.	18⅛	18⅛	18⅛
170	Am Loco.	83½	83⅛	83⅛	70	Do pf.	40⅝	40⅛	40⅝
550	Am S R Cpn	8⅞	8⅞	8⅞	40	Mont Ward.	16⅞	16⅛	16⅞
520	Am S & Ref.	39⅛	38⅝	39	10	Nat En & S.	62⅝	62⅝	62⅝
60	Am Sugar.	93	93	93	350	NO,Tex&Mex	70⅛	69⅝	70⅛
190	Am Sum T.	81⅛	79½	79½	75	N Y Cent.	73⅛	73⅛	73⅛
280	Am Woolen.	67⅝	67⅛	67⅝	240	NY, NH & H	21⅞	21⅝	21⅞
570	Anaconda C.	39⅞	39	39⅝	1,650	Nor Pac.	85⅛	85	85⅛
80	Atchison.	83	82⅝	83	950	Pan Am.	77	75⅜	75⅞
1,780	A G & W I.	71⅝	69⅝	70⅞	305	Pennsylvania	41⅝	41⅝	41⅝
5,420	Baldwin Loo	91⅝	90⅛	90⅝	380	Penn Steel.	14⅛	14⅛	14⅛
493	B & O.	35	34⅞	34⅞	510	Pierce-A.	25⅜	25⅜	25⅜
130	Bethlehem M.	4¼	4¼	4¼	315	Peoples Gas.	39	38⅝	38⅞
2,085	Beth Stl, B.	58¼	57	57⅞	30	Phillips Pet.	28⅝	28⅛	28⅛
50	Booth Fish.	5¼	5¼	5¼	130	Pitts Coal.	62⅝	60⅝	61⅞
860	Bosch Mag.	56⅞	54⅞	56	40	Pitts & W.	30	30	30
190	B R T.	12⅝	12⅜	12⅜	110	Pressed S C.	94½	94	94
95	Butte & Sup.	13⅛	13⅛	13⅛	60	Punta A Sug	48	47⅞	48
350	Butte C & Z.	4⅞	4⅞	4⅞	40	Pure Oil.	36⅛	35⅞	36⅛
140	Caddo Oil.	17¼	17¼	17¼	50	Ray Con Cop	13⅛	13⅛	13⅛
185	Cal Pet.	36⅞	36⅛	36⅞	2,345	Reading.	85⅝	84⅛	84⅝
130	Can Pac.	117¼	117⅛	117¼	60	Do 1st pf.	49	49	49
310	Central L.	42½	41½	41⅝	70	Repub Motor	22⅞	22⅞	22⅞
230	Chandler M.	70⅞	69½	70	805	Rep I & S.	67⅜	66⅛	66⅞
90	C & O.	60⅝	59⅝	60⅝	850	Royal Dutch	67⅞	66⅝	67⅝
410	Ch & Gt Wn.	8⅝	8⅝	8⅝	465	St L S W.	26⅛	26⅛	26⅛
240	C, M & St P.	28⅝	28	28⅝	350	Saxon Motor	4⅞	4⅞	4⅞
80	Do pf.	44⅞	43⅞	44⅞	250	Seab Air L.	7	7	7
70	C, R I & P.	27¼	27⅛	27¼	210	Sears-Roe.	91⅛	90⅛	90⅞
280	Chile Copper	12⅜	12	12⅜	140	Shell Transp	45⅛	44	45⅛
75	Chino Cop.	22⅝	22⅝	22⅝	601	Sinclair Oil.	24⅛	23⅞	24⅛
150	Col Grapho.	12	11¾	11¾	70	South Pac.	98⅝	98⅛	98⅝
115	Con Int'state Callahan.	5⅝	5⅝	5⅝	550	South Ry.	23	22⅞	23
90	Con Textile.	20⅝	20⅝	20⅝	140	Stewart W.	34⅞	34⅛	34⅛
60	Cont Can.	63½	63½	63½	1,285	Studebaker.	57⅝	56⅛	56⅞
175	Cent Candy.	8⅝	8⅜	8⅝	50	St L & S F.	22	22	22
470	Corn Prod.	72⅝	71½	72⅜	100	Submarine B	9⅛	9	9
2,175	CrucibleSteel	96⅞	95	95⅞	110	Superior Oil.	12⅛	12⅛	12⅛
70	Cosden & Co	30½	30½	30½	380	Texas Co.	44⅞	44	44
95	Cuban-A Sug	31	30⅝	30⅝	190	Tex & Pac.	20⅛	19⅝	20⅛
150	Den & R G.	1⅜	1⅜	1⅜	1,555	TexPacC&O.	36⅞	35	35⅛
450	Do pf.	3⅜	3⅛	3⅜	80	Third Av.	16⅛	16⅛	16⅛
495	Endic't-John	63⅛	62	63	460	Tob Prod.	58⅛	55⅛	56⅛
190	Erie.	13⅝	13	13⅝	1,050	Transcon Oil	10⅛	10	10⅛
90	Famous Play	57	57	57	170	Union Oil.	23	22⅞	23
85	Fisk Tire&R	14⅞	14⅞	14⅞	80	Union Pac.	120⅛	120⅛	120⅛
175	Gast'n,W&W	4⅞	4⅞	4⅞	210	Un Fruit.	107⅛	106⅛	107
5,720	Gen Asphalt.	69⅛	67⅛	68	240	Un Retail S.	57⅛	56⅝	56⅝
1,055	Gen Motors.	15	14⅝	14⅞	260	Un Food Pr.	26⅛	25⅞	26⅛
110	GoodrichRub	40⅜	40⅛	40⅜	1,220	U S Ind Alc	70⅞	67⅛	69⅞
590	Gt North pf.	79	77	79	990	U S Rubber.	70⅝	69⅜	70⅝
50	Haskell & B.	58⅝	58⅝	58⅝	4,185	U S Steel.	83⅛	82⅝	83
410	Houston Oil.	77½	75⅛	77	200	Utah Cop.	57⅞	57	57⅞
70	Hupp Motor.	12⅝	12⅝	12⅝	180	Vanadium.	38⅛	37⅞	38
85	Inspira Cop.	35½	35⅛	35⅛	175	Vivaudou.	7⅛	7⅛	7⅛
50	Int Mer M pf	55⅛	54⅛	55	40	Va Caro Ch.	37⅞	37⅞	37⅞
190	Int Nickel.	15⅛	15⅛	15⅛	80	Wabash.	9	9	9
760	Island Oil.	4⅝	4⅛	4⅜	180	Do pf A.	20⅝	20⅝	20⅝
260	Invincible Oil	25⅛	24	24⅞	370	Willys-Ov'l'd	8⅛	8⅛	8⅛
1,180	Int Paper.	62½	61⅛	61⅞	175	White Motor	39⅛	38⅛	38⅛
1,760	InterboroCon	4⅞	4⅝	4⅞	420	White Oil.	15⅛	15⅛	15⅛
390	Do pf.	12⅞	12½	12⅞	50	Worth Pump	51⅛	50⅝	51
10	Ill Central.	90	90	90					
150	Kan City So	20¼	19⅞	20¼					

OUT-OF-TOWN EXCHANGES

BALTIMORE.

Stocks.

Sales.		High.	Low.	Last.	Sales.		High.	Low.	Last.
100	Cosden	30	30	30	15	Md Casualty	76¼	76¼	76¼
300	Celestine Oil	75c.	75c.	75c.	35	Merch Bank.	25	25	25
60	Con Power.	87½	87	87	30	New Am Gas	22⅛	22⅛	22⅛
70	Dav Chem.	28⅛	28⅛	28⅛	12	Pa Wat Pow	82	82	82
30	Elkhorn pf.	40	40	40	153	Kentucky.	3	2	2⅛
25	Fidel & Dep.	110	110	110	100	W, B & A.	13⅛	13⅛	13⅛

Bonds.

Sales.		High.	Low.	Last.	Sales.		High.	Low.	Last.
$9,000	City Balt 4s	85⅛	85⅛	85⅛	$8,000	Con Pow 6s.	94⅛	94⅛	94⅛
1,000	Balt Elec 5s	80	80	80	4,000	Do 4½s.	76⅛	76⅛	76⅛
10,000	Cosden 6s.	92⅛	92⅛	92⅛	1,000	Seab A L 6s	51⅛	51⅛	51⅛
1,000	C C ref 4½s	78⅛	78⅛	78⅛	2,000	Un Rwy 4s.	65	65	65
2,000	Do 5s.	74⅛	74⅛	74⅛	9,000	Do 7½s.	99⅛	99⅛	99⅛

BOSTON.

Mining.

Sales.		High.	Low.	Last.	Sales.		High.	Low.	Last.
25	Ahmeek.	53	53	53	60	Nipissing.	8⅛	8⅛	8⅛
300	Algomah.	35	35	35	150	North Butte.	12	11⅛	11⅛
20	Anaconda.	39⅞	39⅞	39⅞	10	Old Dom.	19⅛	19⅛	19⅛
240	Ariz Coml.	8⅛	8⅛	8⅛	20	Osceola.	29	28	29
110	Big Heart.	5⅛	5	5	45	Quincy.	39⅞	39	39
110	Cal Ariz.	49⅛	49	49⅛	85	Seneca.	19	19	19
395	Carson.	14⅛	14	14	145	Shannon.	1⅛	1⅛	1⅛
15	Centennial.	10	10	10	10	St Marys L.	33	33	33
23	Copper R.	33⅞	33⅛	33⅞	15	Superior.	3⅛	3⅛	3⅛
75	Daly West.	3⅛	3⅛	3⅛	100	Sup & Bos.	1⅛	1⅛	1⅛
95	Davis Daly.	7	7	7	2,010	Trinity.	2⅛	2⅛	2⅛
60	East Butte.	9⅛	9⅛	9⅛	200	Tuolumne.	55	55	55
50	Helvetia.	1⅛	1⅛	1⅛	1	U S Smelt.	36	36	36
400	Island Creek	50⅛	49⅛	50⅛	99	Do pf.	43	42⅛	42⅛
3	Isle Royale.	21	21	21	50	Utah Apex.	2⅛	2⅛	2⅛
10	Mayfl O C.	4⅛	4⅛	4⅛	4,130	Utah Metals	2⅛	1⅛	2⅛
110	Mohawk.	46	45½	46	100	Winona.	75	75	75

Railroads.

Sales.		High.	Low.	Last.	Sales.		High.	Low.	Last.
45	Boston Elev.	63	62½	63	18	Nor & W pf.	74	74	74
22	Bos Maine.	23⅛	23⅛	23⅛	40	Old Colony.	72⅛	72⅛	72⅛
395	B Sub El pf.	99	99	99	60	West End.	41⅛	41⅛	41⅛
65	NY NH & H	21⅛	21⅛	21⅛	3	Do pf.	50	50	50

Miscellaneous.

Sales.		High.	Low.	Last.	Sales.		High.	Low.	Last.
40	Am Agr.	55½	55¼	55¼	46	Libby.	12⅝	12¼	12⅝
25	Do pf.	75½	75½	75½	30	Loews.	11⅛	11⅛	11⅛
20	Amoskeag.	82	82	82	75	Mass Gas.	82⅝	82⅝	82⅝
150	Am Pnu Svc	2⅝	2⅝	2⅝	25	Do pf.	61⅛	61⅛	61⅛
100	Do pf.	9½	9½	9½	197	Nat. Leath.	8⅞	8⅝	8⅝
30	Am Sugar.	93½	93¼	93¼	90	New Eng T.	98	98	98
185	Am Tel.	100	99⅞	99⅞	100	Southern Ph	15	15	15
6	Am Wool pf.	96¼	96	96¼	97	Swift	103⅛	102⅝	103⅛
10	Beacon Choc	3⅞	3⅞	3⅞	85	Do Intl.	27⅝	27⅝	27⅝
200	Bos Max Pet	75	75	75	20	Un Drug.	104	104	104
850	Century.	60	60	60	10	Do 1st pf.	45⅛	45⅛	45⅛
2	Edison	163	163	163	110	Un Fruit.	107⅛	106⅛	107⅛
31	Gen Elec.	127¼	127¼	127¼	460	Un Shoe.	38⅛	37⅞	37⅞
17	Gray.	12⅝	12	12⅛	10	Do pf.	24⅛	24⅛	24⅛
90	Greenfield.	34⅜	34⅛	34⅜	525	Ventura.	17⅛	17⅛	17⅛
25	Int Cot Mills	40	40	40	355	Waldorf.	19⅛	19	19⅛
92	Int Cement.	21	21	21	20	Waltham.	15⅛	15⅛	15⅛
3	Island Oil.	4⅛	4⅛	4⅛	5	Walworth.	16	16	16
100	J T Connor.	13½	13⅛	13⅛	28	Wickwire.	18	17½	17½

Bonds.

Sales.		High.	Low.	Last.	Sales.		High.	Low.	Last.
$6,000	A G W 5s.	60	60	60	$2,000	Pond Cr 6s.	94	94	94
5,000	Mass G 4½s.	78	78	78	3,000	Seneca C 8s.	99	99	99
3,000	Miss R P 5s.	78	77¼	77¼	1,000	Swift 5s.	85	85	85
2,000	New E T 5s.	84	84	84	1,000	West Tel 5s.	81	81	81

CHICAGO.

Stocks.

Sales.		High.	Low.	Last.	Sales.		High.	Low.	Last.
90	Am Radiator	70	70	70	400	People's Gas	39	39	39
100	Am Shipbudg	70	70	70	20	Quaker Oats.	147½	147½	147½
200	Do pf.	61	61	61	30	Do pf.	90½	90½	90½
125	Armour pf.	92½	92⅜	92⅜	60	Reo Motor.	22⅝	22⅝	22⅝
25	Beaverboard.	41½	41½	41½	625	Sears, Roeb.	91	89⅞	91
140	Case Plow.	7	7	7	150	Shaw	65	65	65
100	CC & C-Ry pf	5½	5½	5½	1,900	Stew Warn.	35⅛	34⅝	34⅞
80	Chi Pn Tool	68	68	68	25	StandG&E pf	36	36	36
25	Cudahy	61½	61½	61½	85	Swift Inter.	28	28	28
35	Com Edison.	106½	106½	106½	120	Swift & Co.	104	103⅛	104
300	Cont Motor.	7	7	7	50	Thompson	31⅛	31⅛	31⅛
90	Dia Match.	105	105	105	50	Temtor Prod	21	21	21
125	Libby	12⅝	12⅝	12⅝	11,900	Un Carbide.	60⅛	57	59⅞
840	Mont Ward.	16½	16⅛	16⅛	900	Wahl	44	42⅛	44
505	Nat Leather	8⅜	8⅜	8⅜	50	West Knit.	10⅛	10⅛	10⅛
100	PigglyWiggly	15⅛	15	15	25	Wrigley	70	70	70
150	Pub Service.	75	73⅛	75					

Bonds.

$4,000 Com Edison 1st 5s.......... 85⅛ 85 85⅛

DETROIT.

Stocks.

Sales.		High.	Low.	Last.	Sales.		High.	Low.	Last.
600	Cont Motor.	6⅞	6⅞	6⅞	800	Packard Mo	10⅛	10⅛	10⅛
400	Ford of Can.	253	253	253	75	Do pf.	75½	75	75
100	Lincoln	19½	19½	19½	2,800	Reo Motor.	22⅛	22	22⅛
100	Noble Oil.	123	123	123	60	Timken	31⅛	31⅛	31⅛

MONTREAL.

Stocks.

Sales.		High.	Low.	Last.	Sales.		High.	Low.	Last.
285	Atlantic Sug.	33	32¼	32¼	1,824	Nat Brew.	55⅛	55	55
545	Brompton P.	56	55⅛	56	510	Riordon P.	160	154	159
150	Can C & F.	40⅛	40	40	10	St Law Fl.	74	74	74
35	Can S S.	48⅛	48⅛	48⅛	175	Shawinigan	107	107	107
40	Con Smelt.	19⅛	18⅛	19⅛	136	Spanish Riv.	83⅛	82⅛	83⅛
56	Dom Steel.	46⅛	45⅛	46⅛	25	Steel of Can	63⅛	63⅛	63⅛
130	Laurentide.	93	93	93	25	Wayag Pulp.	82	82	82
192	Mont Power.	86	85⅛	85⅛					

Total sales 7,284 shares.

PHILADELPHIA.

Stocks.

Sales.		High.	Low.	Last.	Sales.		High.	Low.	Last.
17	Alliance Ins.	18⅛	18⅛	18⅛	100	Ph Co cum pf	33⅛	33⅛	33⅛
7	Am Gas	31	30⅛	31	50	Phila Elec.	22⅛	22⅛	22⅛
7	Am Rys pf.	20⅛	20⅛	20⅛	136	Ph Ins Wire	51⅛	51⅛	51⅛
693	Am Stores.	48	46⅛	47⅛	50	Phila Trac.	54⅛	54	54⅛
609	Elec Stor.	101	99	101	100	Ton Belmont	1⅛	1⅛	1⅛
187	Gen Asphalt	69	69	69	280	Un Gas Imp	33	32⅛	33
10	Ins Co N A	29	29	29	6	Do pf.	49⅛	49⅛	49⅛
95	Lehigh Nav.	67	66⅛	67	100	Union Trac.	30⅛	30⅛	30⅛
100	Phila R T.	17⅛	17⅛	17⅛	20	York Ry pf.	30	30	30

Bonds.

Sales.		High.	Low.	Last.	Sales.		High.	Low.	Last.
$5,000	E & P ctfs 4s	54⅛	54⅛	54⅛	$2,000	Sp-Am Ir 6s	99	99	99
1,000	In'stateRy 4s	30	30	30					

PITTSBURGH.

Stocks.

Sales.		High.	Low.	Last.	Sales.		High.	Low.	Last.
150	Am Vit Prod	11	11	11	300	Marland Ref	3	3	3
30	A W G M pf	84	84	84	65	Ohio Fu Sup	48	48	48
140	Arkan Gas.	8⅛	8⅛	8⅛	120	Okla Gas.	30	30	30
12	Barnsdall, B	28	28	28	50	Pitts O & G.	11	11	11
100	Guffey-Gill.	25⅛	25⅛	25⅛	10	Pitts Pl Gl.	115	115	115
10	Ind Brew.	2	2	2	200	West P W P	10⅛	10	10⅛
400	Kay Co Gas	1½	1⅛	1⅛	19	West Air B	95	95	95
120	Mfrs L & H.	52	52	52	20	Westing El.	45	45	45

Bonds.

$1,000 Pittsburgh Brewing 6s.......... 69 69 69

TOBACCO STOCKS

	Yesterday. Bid.	Yesterday. Ask.	Thursday. Bid.		Yesterday. Bid.	Yesterday. Ask.	Thursday. Bid.
Am Cigar	92	96	90	Porto Rico-Am.	88	97	88
Do pf.	81	85	80	Do scrip	83	90	83
Am Tobacco scrip	103	105	103	FJReynolds,A,new	80	88	80
Geo W Helme	148	155	148	Do pf. new	35	38	35
Do pf.	91	95	91	Do pf.	102	104	101
MacA & Forbes	105	110	105	Univ Leaf Tob	..	140	..
Do pf.	81	85	81	Do pf.	94	98	94
J B Young	97	110	97	Weyman-Bruton	150	158	150
Do pf	85	95	85	Do pf.	91	95	91

SUGAR STOCKS

	Yesterday. Bid.	Yesterday. Ask.	Thursday. Bid.		Yesterday. Bid.	Yesterday. Ask.	Thursday. Bid.
Caracas Sugar	37	45	37	Great Western	220	240	220
Central Aguirre	71	73	73	Do pf.	100	109	100
Central Sugar	5	8	5	Holly	33	35	33
Do pf.	23	30	23	Do pf	83	88	82
Fajardo	88	92	89	Nat Sugar Ref.	130	140	128
Federal Sugar	96	102	96	Santa Cecelia	5	8	5
Do pf	96	102	96	Savannah	13	17	10
Godchaux	20	25	20	Do pf.	35	45	40
Do pf.	70	75	70	West India	87	91	88

FINANCIAL NOTICES.

Southern Pacific Railroad Compa

First Refunding Mortgage Gold Bonds

Notice is hereby given that, pursuant the provisions of Section 10, Article Four of the mortgage and deed of trust execu by this Company to the Equitable Tru Company of New York, as Trustee, da January 3d, 1905, to secure its First R funding Mortgage Gold Bonds, this Compa has set apart out of the net income deriv by it from the lines of railroad subject the lien of said mortgage and deed of tr the sum of $12,000 in the year 1920, in tru to be used to redeem said bonds, and th bonds will be redeemed therewith. Bi are hereby invited for the surrender of suc bonds at prices to be named by the bidde to the amount of $12,062.58 in the sinkin fund. Such bids should be presented to th Company at its office, 165 Broadway, in th City of New York, on or before the firs day of March, 1921, at 12 o'clock noon, an should be endorsed "Bids for the surrende of Southern Pacific Railroad Company' First Refunding Mortgage Gold Bonds."

SOUTHERN PACIFIC RAILROAD CO.,
By G. L. KING, Secretary.
Dated January 4, 1921.

THE TEXAS COMPANY
TO THE HOLDERS OF THE TEXAS COMPANY THREE-YEAR 7% SINKING FUND GOLD NOTES:

The Texas Company hereby gives notice that, pursuant to the provisions of the Trust Agreement dated March 1, 1920, under which the above mentioned Notes were issued, it will have available on February 21, 1921, a sinking fund of $2,500,000 for the redemption and retirement of so many of said Notes, not exceeding in the aggregate $2,500,000 face amount thereof, as shall be tendered and accepted for purchase for said sinking fund in accordance with the provisions of said Trust Agreement at prices not to exceed the par value or face amount thereof and interest to March 1, 1921. Tenders of Notes for purchase for the sinking fund may be made to the Chase National Bank of the City of New York, Trustee under said agreement, at No. 57 Broadway, New York City, until 3 P. M. February 21, 1921.

Dated January 19, 1921.
THE TEXAS COMANY,
By W. W. BRUCE, Treasurer.

TEMPLE COAL COMPANY, FIRST & COLLATERAL TRUST MORTGAGE 5% SINKING FUND BONDS.

Under provisions of the mortgage, proposals for the account of the Sinking Fund will be received until 3 o'clock P. M., on February 10, 1921, at the office of The Pennsylvania Company for Insurances on Lives and Granting Annuities, Trustee, for the sale to it at the lowest price not exceeding 101 and accrued interest, of as many bonds as $116,000.73 will purchase. All tenders should be addressed to the undersigned.

THE PENNSYLVANIA COMPANY
For Insurances on Lives and Granting Annuities, Trustee.
517 Chestnut Street, Phila., Pa.
Tenders for Sinking Fund Temple Coal Co.

NOTICE OF LIQUIDATION OF THE NATIONAL BANK OF COMMERCE OF TOLEDO, OHIO.

The National Bank of Commerce, of Toledo, Ohio, located in the city of Toledo, Lucas County, Ohio, is closing its affairs. All noteholders and other creditors of the association are therefore hereby notified to present their notes and claims for payment.

W. L. LAMB, Cashier.
The National Bank of Commerce, of Toledo, Ohio.
December 31st, 1920.

MEETINGS AND ELECTIONS.

BUTTE COPPER & ZINC CORPORATION
Notice of Annual Meeting.

To the Stockholders of BUTTE COPPER & ZINC COMPANY:

You are hereby notified that the Annual Meeting of the stockholders of BUTTE COPPER & ZINC COMPANY, a Maine Corporation, will be held on the sixteenth day of March, 1921, at eleven o'clock in the forenoon, at the principal office of the Company at 231 St. Johns Street, Portland, Me., for the purpose of transacting any business as may legally come before the said meeting.

ALBERT J. SELIGMAN, President.

The Peoples Gas Light & Coke Co.
(of Chicago)

The Annual Meeting of the Stockholders of The Peoples Gas Light & Coke Company will be held at the office of the Company in Peoples Gas Building, corner of Michigan Avenue and Adams St., Chicago, on Thursday morning, February 10th, 1921, at 11 o'clock. The Transfer books will close in accordance with the by-laws at the close of business on Monday, January 31, 1921, and will reopen Friday, February 11, 1921, at 10 o'clock.

SAMUEL INSULL, President.
Chicago, January 10th, 1921.

NOTICE is hereby given that a meeting of the stockholders of the Saxon Motor Car Corporation will be held at Room 101, Hotel Biltmore, 43d Street, New York City, New York, on Tuesday, the 8th day of February, A. D., 1921, at 11 o'clock A. M., for the purpose of electing Directors for the ensuing year and for the transaction of such other business as may properly come before said meeting.

The record of stockholders entitled to vote will be taken as of the close of business, January 21, 1921.

By Order of the Board of Directors,
D. C. BAYNE, Secretary.

OLD DOMINION TERMINAL COMPANY.

The Annual Meeting of the Stockholders of this Company, for the election of Directors and for the transaction of such other business as may be necessary and proper, will be held at the principal offices of the Company, Pier No. 25, North River, New York City, on Tuesday, February 8th, 1921, at twelve M., and the polls will be closed at 1 P. M. The stock transfer books will be closed 20 days prior to the date of meeting.

W. J. BAKER, Secretary.

THE COMMERCIAL UNION FIRE INSURANCE COMPANY OF NEW YORK.
New York, January 19, 1921.

The Annual Meeting of the Stockholders of this Company will be held at its office, No. 35 John Street, on Tuesday, February 1, 1921, at 12 o'clock noon, for the purpose of electing Directors in place of those whose terms expire, and for such other business as may come before them.

WM. M. BALLARD, Secretary.

THE ANNUAL MEETING OF THE STOCKholders of Christine, Incorporated, will be held at the office of the corporation, 1 East 53d St., New York City, on the first Tuesday in February, at 8 P. M., for the election of Directors and such other business as may properly come before said meeting.

COPARTNERSHIP NOTICES.

CERTIFICATE OF CONTINUED USE OF PARTNERSHIP NAME.

WHEREAS, the business of the firm of KNAUTH, NACHOD & KUHNE, which has had business relations with foreign countries and, with its predecessor firms using the same partnership name, has transacted business in the State of New York for three years and upwards, will continue to be conducted under said firm name of Knauth, Nachod & Kuhne by the undersigned, a majority of whom were heretofore partners in said firm;

NOW, THEREFORE, this certifies that the undersigned are the persons intending to deal under such firm name, and that their respective places of residence and Post Office addresses are as follows:

Oscar L. Gubelman, 81 Northfield Road, West Orange, N. J.
Rollin C. Newton, Scarsdale, New York.
James F. Shaw, 20 East 76th Street, New York, N. Y.
Herbert B. Smithers, 115 East 53d Street, New York, N. Y.
John R. Hall, Scarsdale, New York.
Mary Whitman Knauth, Bolton Landing, New York.
Theodore W. Knauth, 326 West 78th Street, New York, N. Y.

IN WITNESS WHEREOF, we have signed this certificate on the 31st day of December, 1920.

OSCAR L. GUBELMAN,
ROLLIN C. NEWTON,
JAMES F. SHAW,
HERBERT B. SMITHERS,
JOHN R. HALL,
MARY WHITMAN KNAUTH,
THEODORE W. KNAUTH.

STATE OF NEW YORK, COUNTY OF NEW YORK, ss.:

On this 31st day of December, 1920, before me personally appeared Oscar L. Gubelman, Rollin C. Newton, James F. Shaw, Herbert B. Smithers, John R. Hall, Mary Whitman Knauth and Theodore W. Knauth, to me known and known to me to be the individuals described in and who executed the foregoing certificate and severally acknowledged to me that they executed the same for the uses and purposes therein set forth.

WM. MARX, Notary Public, County of Queens, State of N. Y., No. 1553. Certificate filed in N. Y. Co. No. 83, New York County Register's No. 1241. My commission expires March 30, 1921.
[Notarial Seal.]

DISSOLUTION NOTICES.

STATE OF NEW YORK, OFFICE OF THE SECRETARY OF STATE, ss.:

This certificate, issued in duplicate, hereby certifies that THE SALISBURY PLAINS CORPORATION, a domestic stock corporation, has filed in this office on this 19th day of January, 1921, papers for the voluntary dissolution of such corporation under Section 221 of the General Corporation Law, and that it appears therefrom that such corporation has complied with said section in order to be dissolved.

WITNESS my hand and the seal of office of the Secretary of State, at the City of Albany, this nineteenth day of January, one thousand nine hundred and twenty-one.

C. W. TAFT,
Second Deputy Secretary of State.

NOTICE is hereby given that the partnership between Charles Nedoma, Kasimir Najder and Eric de-Sherbinin, who transacted business under the firm name of "Nedoma-Najder Motor Syndicate," at 1 Madison Avenue, has been this day dissolved.

Dated, New York, January 15th, 1921.

A $2,000,000 LEASE ON FIFTH AVENUE

Peck & Peck Building, at 587 Fifth Avenue, Figures in Big Rental.

ANOTHER 42D STREET LEASE

Eastern Steel Company Takes Executive Offices at 50 East Forty-second Street.

The Grand Central Terminal zone, where there has been a strong revival of demand for commercial space during the last week, furnished two more important transactions yesterday when leases were closed for many thousands of square feet.

The largest of the two deals, which calls for an aggregate rental of about $2,000,000, involves the Peck & Peck Building now in course of erection at 587 Fifth Avenue, which has been leased to Crouch & Fitzgerald.

The property consists of a ten-story building, occupying a plot 30 by 125 feet, located near Forty-seventh Street.

According to the terms of the lease, which was negotiated by Frank T. Veiller and J. L. Robertson, Crouch & Fitzgerald will take over the new structure for a term of twenty-one years beginning May 1, 1921, for an aggregate rental of $2,000,000.

The site of the Peck & Peck Building was formerly occupied by the J. B. Haggin residence and was purchased some months ago by Peck & Peck as a good parcel to invest in and improve.

Eastern Steel Company Leases Space.

The second lease, which involved a large amount of space in the 50 East Forty-second Street Building to the Eastern Steel Company, of which James A. Burden and August Heckscher are Vice Presidents, is significant in view of the $2,000,000 lease for space in the National City Building at Forty-second Street and Madison Avenue closed by the Crucible Steel Company of America on Monday last.

The Eastern Steel Company, among whose Directors are Harry Payne Whitney, Edmund L. Baylies and T. I. Crane of Philadelphia, will abandon its present offices at 60 Broadway and establish its main executive office on Forty-second Street. Cushman & Wakefield negotiated the transaction.

Another big lease is reported pending in the Madison Avenue office building which occupies the block on Madison Avenue from Forty-third to Forty-fourth Street.

4 INDICTED IN COAL CASES.

Accused of Sending Preferential Shipments to Foreign Ports.

The Federal Grand Jury yesterday indicted two coal companies and two individuals on charges of violating the act which prohibits discrimination and rebates in connection with shipping. The defendants are W. H. Bradford & Co. and Lloyd G. McCrum, General Manager of the company, and Coale & Co. and the firm's President, William F. Coale.

The defendants are accused of obtaining permits from the Interstate Commerce Commission for the preferential shipment of bituminous coal from the mines on the plea that it was needed by public utilities in this city and then shipping the coal to foreign ports. The indictments were obtained on information gathered by William McMurtrie Speer, a special assistant Attorney General.

PAWNS RING TO GET LICENSE

When Bridegroom's Offer of $1.30 Fails He Pledges Nuptial Band for $2.

When Isadore Ozer, a tailor, of 148 Avenue C, and Lena Brusensky, who lives at the same address, went to the Marriage License Bureau in the Municipal Building yesterday, Theodore Waterman, clerk, told them that the fee was $2. Ozer felt in his pockets and exclaimed, "I must have left it home in the other suit." The prospective bride and bridegroom and his future mother-in-law could scrape together only $1.30. Mr. Waterman told them that he was sorry, but the bureau could not issue a license on "trust."

"Wait a minute," said Ozer, and dived out of the door.

Ten minutes later he was back with a $2 note.

"Where did you get it so soon?" asked the clerk.

"I hocked the wedding ring," said Ozer.

AMERICA NOT AN EXAMPLE.

Hoover Holds We Are Not Leading in Disarmament.

COLUMBUS, Ohio, Jan. 28.—Assertions that the United States was not setting up a particularly worthy example in its program of greater armament were made here today by Herbert Hoover, head of the movement to help starving children in Europe.

The former food administrator "sees no reason why the United States should cancel the war debts of the allied nations when they are spending more for armament than it would take to pay the principal and interest on the debts."

Mr. Hoover said he could not, "without putting some one in difficulty," discuss the rumor than he was to have a place in Harding's Cabinet.

OSTERWEISS KEEPS PAROLE.

Wealthy Young Offender Makes Good Without Aid of Relatives.

TOPEKA, Jan. 28.—The $1,753 fine and costs recently assessed against Louis Osterweiss, known as the "millionaire kid," by Judge Pollock in the United States District Court of Kansas City, has been paid here, F. I. Campbell, clerk of the Federal Court, announced today.

Osterweiss originally was convicted of counterfeiting and received a year's parole by Judge Pollock to make good without the aid of relatives. Upon evidence that he had done this he recently was released subject to the payment of the fine.

TO SEARCH FOR ELY WILL.

Surrogate Cohalan Grants Application of Louise Ely Paterson.

On the application of Louise Ely Paterson of 353 Pelham Road, New Rochelle, Surrogate Cohalan yesterday signed an order directing the management of the Murray Hill Hotel to permit the room occupied by the late Alfred G. Ely to be searched for a possible will.

Mr. Ely died on Jan. 20 of this year. Henry Warren Beebe of 150 Nassau Street, attorney for the petitioner, said the search would be made soon in the presence of a representative of the State Controller.

Ford's Net Gain Reaches 2,672.

WASHINGTON, Jan. 28.—A net gain of 2,673 votes was recorded for Henry Ford today by the Senate committee recounting the ballots cast in the 1918 contest against Senator Newberry of Michigan, whose plurality was 7,569. At the close of the work today 1,963 of the 2,282 precincts in the State had been recounted, including the Ninth Ward of Detroit.

CANCELS CHURCH LEASE.

World Movement Organization Relieved of Long Rental.

It was announced yesterday that papers have been signed releasing the Interchurch World Movement of North America from its lease, involving the former Greenhut Building, occupying the block front on the east side of Sixth Avenue, from Eighteenth to Nineteenth Street, and owned by the Big Store Realty Corporation.

The Interchurch World Movement leased 650,000 square feet in the building about one year ago for a term of nine years, the aggregate rental approximating $5,600,000. About $1,000,000 was spent by the owners in putting the structure in condition for occupancy by the new tenants, making it an excellent store and loft building. The Big Store Realty Corporation has commissioned Joseph P. Day, Spear & Co. and the Cross & Brown Company as renting agents and several leases for space are pending.

That section of Sixth Avenue has undergone radical changes during the last few years. For a long time it was the centre of the retail department stores and when the northward movement started the buildings were converted for the use of wholesalers who demanded large space. Since the war many insurance and other companies have moved into the neighborhood.

BUILDERS BUY SITE.

Nine-Story Apartment to Be Built on West 76th Street.

As a site for a nine-story apartment house Herman Axelrod of J. Axelrod & Son, builders, purchased a plot 63 by 102.2, at 125 to 129 West Seventy-sixth Street.

The plot, which is now improved with four-story dwellings, was bought from Abby T. Briggs, Susan R. Lawton, and the estate of William C. Flannigan through L. J. Phillips & Co. These houses will be demolished and it is expected that the new building will be ready for occupancy in the Spring of 1922.

The proposed building is directly opposite St. Andrew's M. E. Church, and when completed will be the largest apartment house on Seventy-sixth Street, from Central Park West to Broadway.

$300,000 West Harlem Deal.

The Monterey, a seven-story elevator apartment house, covering the northerly block front on West 114th Street, from Manhattan Avenue to Morningside Avenue, has been purchased by the newly incorporated 351 West 114th Street Realty Company.

The building, valued at $300,000, fronts 68.3 feet on the street, 118.9 feet on Morningside Avenue and 100.11 on Manhattan Avenue. The seller, the Manhattan Life Insurance Company, acquired the property recently in foreclosure proceedings.

The new company has a capitalization of $25,000, and has for Directors L. Lahn, D. S. Simon and L. Reit.

Tenement Investments.

The four-story flat at 69 Sixth Avenue has been purchased by Dorato Sposta from the Hognet estate. It was sold through Schindle & Liebler.

The four-story tenement, 25 by 100.5, at 514 West Fifty-first Street, has been sold by Patrick A. McGoldrick, as executor, to Patrick Lenihan.

Peter Rohrs has sold to Herman Schmonsees the four-story tenement, 25 by 100.5, at 507 West Forty-ninth Street.

The four-story tenement, 15 by 98.9, at 213 East Twenty-ninth Street, has been sold by Julia B. Randolph to Nathan Halperin.

Two Sales on the Bowery.

The three-story business structure at 166 and 166½ Bowery, lot 25 by 100 feet, has been purchased by Abe Isaacs from Jacob Blynn. It was held at $45,000. J. Finkelstein & Son were the brokers.

Henry Shapiro & Co. have sold for Abraham Goldberg to a client the three-story business building at 9 Norfolk Street.

The five-story building at 217 Bowery, 28 by 96, held at $45,000, has been sold by Hiram Rinaldo for Henry A. Goldman to Barnett Zliedman. The seller recently bought it from the Commonwealth Bank.

New Jersey Buyers.

Two plots in Chatham Courts, Chatham, N. J., have been sold by the estate of George F. Wilcox to Irving Meyer and one plot by the same owner to John J. Conklin. The Eugene Jobs-H. F. Beck Company acted as brokers. They also sold in the Ridge Crest section of Summit three plots fronting on Primrose Place and Oak Ridge Avenue, for the Commonwealth Land Company, to W. Corbin.

Dwellings at Lyndhurst have been sold by L. N. Nicholson & Co. to James A. Harris, Ethel O'Connor, Henry A. Borghard and David Peterson.

Bronx Borough Sales.

The three-story building at 592 East 167th Street, on a lot 25 by 92 feet, has been purchased by Leo Levinson from Mary A. Wiswell. The broker was the Eugene J. Busher Company. The latter also sold the two-story building at 594 East 167th Street, on a lot 25 by 92, to Grace E. Ellis.

The Niewenhous Realty Corporation sold the three-story building, used for stores and apartments, at 3,373 Third Avenue, which was purchased recently at foreclosure sale. Jenny Caldin was the buyer.

Activity in Brooklyn.

The four-story apartment structure at 434 Third Street has been sold by the estate of Louise Egelhoff to an investor. The A. J. Shannon Company in conjunction with the Dawstain Realty Company acted as broker.

The James F. Kerns Company has sold the two-family dwelling at 343 Seventy-second Street for F. L. Druliner.

Upper West Side Deals.

The four-story building altered for business at 3,478 Broadway, southeast corner of 142d Street, on plot 25 by 70, has been sold by J. S. Maxwell for Nathan Federgreen.

W. J. Huston & Son sold for the Pinkney estate, Clarence H. Kelsey administrator, to Mary Mullen the lot, 25 by 99.11, on the south side of 144th Street, 560 feet east of Lenox Avenue.

BANKRUPTCY SALES.

IN THE DISTRICT COURT OF THE United States for the Southern District of New York.—In Bankruptcy.—In the matter of E. B. KRINSKY ESTATE, INC., Bankrupt.—Chas. Shongood, U. S. Auctioneer for the Southern District of New York in bankruptcy, sells Thursday, February 3, 1921, by order of the Court, at 10:30 A. M., at Commercial Stores, 91 Thompson Street, and immediately thereafter at 58 Greene Street, Borough of Manhattan, assets of the above bankrupt, consisting of 78 hogsheads of tobacco and 60 casks of tobacco stored at Commercial Stores and cigarette machines at 58 Greene Street.

E. BRIGHT WILSON, Receiver.
BERNARD BERNBAUM and MARCUS HELFAND, Attorneys for Receiver, 320 Broadway, New York.

IN THE DISTRICT COURT OF THE United States for the Southern District of New York.—In Bankruptcy.—In the matter of VIN AORA CORPORATION, Bankrupt.—Chas. Shongood, U. S. Auctioneer for the Southern District of New York in bankruptcy, sells Friday, February 4, 1921, by order of the Court, at 10:30 A. M., at 107 West 127th Street, Borough of Manhattan, assets of the above bankrupt, consisting of safe, desks, chairs, racks, boxes, barrels, &c. Also the Receiver's right, title and interest in and to the unexpired term of lease of said premises.

MAXWELL STEINHARDT, Receiver.
STRASBOURGER & SCHALLEK, Attorneys for Receiver, 74 Broadway, New York.

IN THE DISTRICT COURT OF THE United States for the Southern District of New York.—In Bankruptcy.—In the matter of BERNSTEIN & COHEN, Bankrupt.—Chas. Shongood, U. S. Auctioneer for the Southern District of New York in bankruptcy, sells Thursday, February 3, 1921, by order of the Court, at 11:30 A. M., at 111 Eldridge Street, Borough of Manhattan, assets of the above bankrupt, consisting of woolens, silks, dress goods, furniture, fixtures, &c. Also the Receiver's right, title and interest in and to the unexpired term of lease of said premises.

HENRY H. KAUFMAN, Receiver.
SHAINE & WEINRIB, Attorneys for Receiver, 200 Broadway, New York.

PRIVATE HOME BUYING.

Good Demand for Residences in West Side Area.

The four-story dwelling at 167 Riverside Drive, on the south corner of Eighty-third Street, on plot 41.11 by 43.10, has been sold by Frederick Lewisohn, as executor, to Romualdo Sapio.

The four-story residence at 160 West Seventy-seventh Street, lot 19 by 100, has been sold by the Oaklawn Corporation, Robert L. Hoguet, President, through Schindler & Liebler to a client of Coughlan & Clisby.

The three-story dwelling at 9 West 122d Street, lot 18.7 by 100, has been sold by Ernest T. Bower for Mrs. Emma J. Mead.

Meister Builders have purchased from B. J. Bonime a three and one-half story dwelling at 51 West Thirty-fourth Street, on lot 16.8 by 98.11 feet.

The five-story residence at 15 East Sixty-third Street, plot 25 by 100.5, has been purchased by the tenant, Nelson I. Asiel, from Irma A. Bloomingdale.

The three-story dwelling at 311 West Ninetieth Street, lot 20 by 100, has been sold for Peter W. Foy by Slawson & Hobbs.

Samuel A. Kelsey sold for Albert H. Stout 284 West 137th Street, a four-story dwelling, 15 by 99.11, to a client, and for James L. Van Sant 233 West 129th Street, a three-story dwelling, 16.8 by 100, to William E. Austin.

J. Edgar Leaycraft & Co. sold for the New York Life Insurance and Trust Company, as trustee, the two three-story dwellings at 102 and 104 East Tenth Street.

Sixth Avenue Purchase.

J. Arthur Fischer has sold for John J. Spaulding and Florence T. Greene of Boston, Mass., the four-story store building, 610 Sixth Avenue, adjoining the southeast corner of Thirty-sixth Street, on lot 24.8 by 62, to Constance W. and Louise E. A. Wieners, the owners of the adjoining property, 608 Sixth Avenue. The property is assessed at $100,000.

Commercial Leases.

The Haggstrom-Callen Company leased, in conjunction with William B. May & Co., the four-story loft building at 1,987 Broadway to Charles E. Eckel.

Frederick Fox & Co. leased the store at 39 West Thirty-ninth Street to David S. Hay, shoe retailer, and also leased to Morris J. Bernstein, cotton goods, the store at 61 East Eleventh Street.

The Cross & Brown Company leased the sixteenth floor at 18 East Forty-first Street to Charles Wellford Leavitt, landscape engineer. He will move his offices from 220 Broadway on May 1.

F. Finkelstein & Son leased to S. Ginsburg & Son the store and additional space at 159 Canal Street, for silverware business.

MORTGAGE LOANS.

$1,500,000
Liberally Loaned on
High Class Locations
QUICK ACTION
S. H. STONE
135 Broadway Rector 285

REAL ESTATE WANTED.

SELL YOUR VACANT LAND. We want large and small plots, Greater New York or adjacent, suitable garages, movies, tax-payers. Principals preferred, but brokers fully protected. Particulars to
WARRANTY REALTY CO.,
1451 Broadway. Tel. Bryant 2824.

MANHATTAN—FOR SALE OR TO LET.

FOR SALE
Private Dwellings
At Reasonable Prices
37 West 73d St., 4 sty., 21 ft.
42 West 73d St., 4 sty., 19 ft.
47 West 73d St., 4 sty., 21 ft.
57 West 73d St., 4 sty., 20 ft.
69 West 85th St., 4 sty., 17.6 ft.

These houses are all in A1 condition; electric light, parquet floors, open plumbing, nicely decorated.

Possession arranged
BROWN, WHEELOCK CO., INC.
10 East 45th St. Murray Hill 3100.

FOR SALE
WITH POSSESSION.
18 EAST 92D ST.
Near 5th Ave.
4 story & basement
Private House
12 rooms, 3 baths, all improvements. Fine condition. Size 17x100.
PRICE MODERATE
FREDERICK BROWN
Tel. 4982 Barclay
517 BROADWAY, N. Y.

QUEENS—FOR SALE OR TO LET.

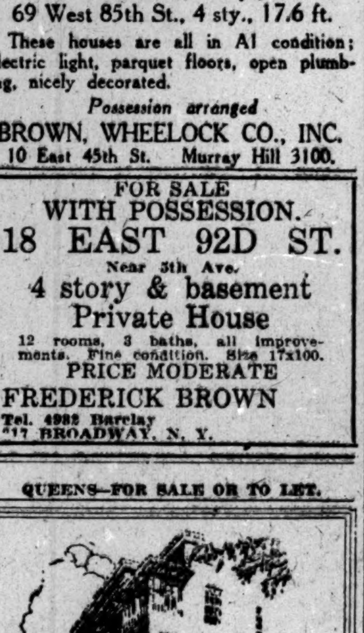

To those who can furnish satisfactory business and social references, we offer:

4, 5 and 6 Room Apartments With Steam Heated GARAGES
AT
Jackson Heights
Possession now, and later
Moderate Price—Liberal Terms
$500 Cash—$1,500, Sept. 1
Balance Same as Rent, in 72 Months

If you are interested in Co-operative Ownership and Unusual Community Advantages, visit JACKSON HEIGHTS and inspect the new Garden Apartments.

Send for Views and Details
The Queensboro Corporation
50 E. 42nd St., Manhattan
Corner Madison Ave.

TO LET FOR BUSINESS. TO LET FOR BUSINESS.

ONLY ONE FLOOR LEFT
Light Manufacturing Permitted
15 WEST 36th ST. 16 Story Building
One of the best locations adjoining 5th Avenue
Light on Four Sides 4,200 Sq. Ft. 100% Sprinklered
IMMEDIATE POSSESSION
Julius Tishman & Sons, Inc.
8 East 41st St. Vanderbilt 1977

BRONX—FOR SALE OR TO LET.

Two Family Brick Houses.
NEW BUILDINGS, WEST BRONX.
Separate entrance, porches; driveway to garage; all improvements; extra size lot.
MONTGOMERY AV. AND 176TH,
2 Blocks West University Av.

BROOKLYN—FOR SALE OR TO LET.

FLATBUSH
$500 CASH; BALANCE EASY
Buys New Detached 1-Family.

Price $9,000; built to sell for more; splendidly constructed of stucco and shingle, containing 7 beautifully decorated rooms and bath, hardwood trim and parquet floors, enclosed porch, steam heat, electricity, instantaneous heater, etc.

E. 4th St., Bet. Ave. N & O,
4 blocks from Culver Avenue N. Station.
Harry Tepfer, Builder, on premises.
Phone Midwood 4049.

TO LET FOR BUSINESS.

5-STORY BUILDING
Just East of 5th Av.
Between 42d & 50th Sts.
To Lease for Long Term.

An unusual opportunity for a concern desiring an exclusive building, located in best business section of the 5th Ave. district. Building will be altered to suit tenant, owner advancing one-half of the expense. Apply to
ELECTUS T. BACKUS
7 E. 42d St. Vand. 2346.

OFFICE FLOORS
Broadway near
Columbus Circle
One Corner, 50x120
and
One Second Floor
Containing 2,100 Sq. Ft.
Furnished
CROSS & BROWN COMPANY
18 East 41st St., New York.
Murray Hill 7100

5th AVE. & 15th ST.
100 5th Ave., N. W. Cor.
104 5th Ave., Bet. 15th, 16th Sts.
Offices and Salesrooms
1740 Sq. Ft.—Southern Exposure
Will divide
Other units of
250—290—300—740
Square Feet
ALL WITH EXCELLENT LIGHT
APPLY PREMISES OR
Telephone Watkins 6827
Edgar A. Levy Leasing Co.
505 Fifth Av. Tel. Murray Hill 6960
OR YOUR OWN BROKER.

TO SUBLET
STORE AND BASEMENT
251 5th Ave., cor. 28th St.
Full commission to brokers
GEO. R. READ & CO.
3 East 35th St.
Tel. Murray Hill 860
12713

Off Fifth Avenue
4 WEST 16TH ST.
FOURTH FLOOR; SIDE LIGHT.
3,500 Sq. Ft. $3,300.
2 ELEVATORS.
M. L. & C. Ernst, Owners.
11 Maiden Lane. Cortlandt 4897

LOFT—11 EAST 30th ST.
Near Fifth Ave.
About 21x85
For Light Manufacturing.
Possession Feb. 1.
Butler & Baldwin, Inc.
15 E. 47th St. Murray Hill 6633

OFFICES FOR RENT
Putnam Bldg. } TIMES
N. Y. Theatre Bldg. } SQUARE
Apply Supt., or
THEODORE C. YOUNG, Agt.
16 E. 42nd St. Murray Hill 8560

148 West 24th St.
Half of 50x100 loft to sublease.
ALSO SELL FULLY EQUIPPED 8 MACHINE DRESS PLANT.
Rent Reasonable.
GEORGE KUHN

LOFT
5,000 Square Feet
Can Be Used for Light Manufacturing
Corner Grand St. & Broadway
Lease Start Feb. 1
Bargain, $3,750
Apply VAN PRAAG & CO.
on Premises

STORE, 20x60.
Exceptional light. 4 telephones.
OFFICE OR SHOWROOM.
Near 5th Ave. Hardwood floor.
5 WEST 16TH STREET.
Chelsea 3337. Agent on premises.

$8,500 CASH BUYS
196 Greenwich St., Near Fulton.
Five-story business building, 25x70; immediate possession; price right; also for rent. DUROSS, 261 BROADWAY. Phone Barclay 5734.

452 5th AVENUE
[KNOX BLDG.]
S. W. Cor. 40th St.
Northerly Exposure, overlooking Public Library.
Three offices of 500 to 600 sq. ft. each to let from May 1st.
For rents and particulars apply to
A. L. MORDECAI & SON
30 East 42nd Street

LOFT TO LET
116-118-120
East 27th ST.
From February 1, 1921
66 Feet 8 Inches Front
12th Floor; light on four sides; skylights; fireproof; 3 elevators; Fire Sprinkler equipment and all modern improvements.
For full particulars inquire of
A. L. MORDECAI & SON
30 East 42nd Street
OR YOUR OWN BROKER

498-500 BROADWAY
FOR RENT
From February 1st, 1921
2 Lofts, About 45x90 Each.
Singly or together. Rent moderate
Inquire of
ARTHUR OFNER, Receiver
469 Fifth Ave. Phone 6200 Vanderbilt or
HARRY N. WESSEL, Atty.,
for Receiver.
43 Cedar St. Phone 5960 John

2 Corner Lofts 2
SIZE EACH, 50 x 100.
At Prince, cor. Greene St.
Opposite Post Office.
Possession at Once.
Reduced Rentals.
Phone Spring 8168.

WANTED FOR BUSINESS PURPOSES.

HARLEM
Ground floor, or part, office in business section of Harlem. Must be light and capable of accommodating several customers at one time. Busy and prominent location preferred. Address, giving particulars, S 1065 Times Annex.

APARTMENTS FOR SALE OR TO LET.

Unfurnished—West Side.

WEST
55 Street,
320 to 333
1 Block from B'way
NEW BUILDINGS
1, 2 & 3 ROOMS
High Class Apartments
Rent $75 to $150
Also Duplex Studio Apartments

6 ROOMS—RENT $125
565 West 148th St.,
Corner Broadway.
All outside rooms, facing south.
View of River.
W. D. Morgan, Agt., 3573 B'way (147th St.)

Unfurnished—East Side.

The Hardenbrook
300 East 67th Street
4 rooms and bath—all outside rooms.
Fine residential section.
Subway station 68th St. Elevated 67th St.
BUILDING JUST COMPLETED
RENTS $1,200 EACH
Firm of Leonard J. Carpenter
25 Liberty Street
68th Street and 3rd Avenue.

Unfurnished—Bronx.

4 ROOMS, $90.
NEW MODERN APARTMENT
2274 GRAND CONCOURSE
CORNER 183RD ST.
3 Blocks East 183d; Jerome and 9th Av. "L" express station.

Unfurnished—Brooklyn.

68 TO 72 COLUMBIA HEIGHTS
4 and 5-Room Complete Apartments.
Beautiful water view; 5 minutes to Wall St.
G. GIRARD, 215 Montague St.

MORTGAGE LOANS.

1ST MORTGAGE money, Manhattan, Bronx; building, permanent, assignments; any amount. Brooke & Georger, 29 West 34th. Fitzroy 1880. Mortgage negotiations since 1869.

MONEY advanced on rents; mortgages from $3,000 to $20,000 now available. Harris, 200 Broadway. Tel. Cortlandt 2463, 3396.

$75,000 first mortgages; improved property; moderate fee; quick answers. D 87 Times.

BUILDING MATERIAL.

BUILDING and contracting material for sale; having purchased land, buildings and material of the Bethlehem Loading Co., we offer for sale lumber, mill work, sashes, doors, sewer and water pipe, structural and corrugated iron, transite, plumbing fixtures and supplies, electrical material, railroad ties, rails, poles, wiring, kitchen ranges, &c. Write, call or phone (Mays Landing 100), F. Gordon Miles & Co., Mays Landing, N. J.

BARGAINS—Radiation, pipe, valves; new and used hardware; lumber, doors, windows, roll roofing, corrugated asbestos sheets, plaster board; prompt delivery. Phone Westchester 1313-1314, Lewis Wrecking Co., Pelham Bay Naval Station.

SUBURBAN REAL ESTATE

Westchester—For Sale or To Let.

SOUTH YONKERS.
For sale, two-family frame dwelling; excellent locality and transportation facilities; price $12,500; cash required $3,000; early possession given eight-room apartment; attractive investment. For particulars write Attorney, 334 U. S. Exp. Bldg., N. Y. City.

CITY REAL ESTATE

35 cents a line.

Manhattan—For Sale or To Let.

SUPREME BARGAIN; 5-STORY AMERICAN BASEMENT, ALL IMPROVEMENTS; 107TH ST.-RIVERSIDE DRIVE; RENTS OVER $13,000; WILL BE SOLD AT BIG SACRIFICE; FIRST REASONABLE OFFER GETS IT. ASSOCIATED REALTY CO., 110 WEST 40TH ST.

DOWNTOWN DWELLINGS.
Possession May 1; 15th St., between 8th and 9th Avs.; convenient to subway, "L" and crosstown lines; 19-foot, 4-story, basement and cellar private houses; 14 rooms; good condition; price $17,500 each; easy terms. R. F. Kilpatrick, owner, 132 Nassau St.

SPRING 8708.
FRANK J. HOLLMANN,
REAL ESTATE,
Entire Management of Property
in a most economical manner.
COMMONWEALTH BANK BLDG., N. Y.

116TH ST. (near Park Av.)—5-story double flat; steam, hot water; 25x85x100; old rents $4,100; price $33,000; easy terms to quick purchaser; full commission to brokers. Chas. M. Heymann & Son, 2,183 Broadway.

WEST 77TH ST.—Dwelling for sale, between Columbus and Amsterdam Avs.; 4 stories, basement and cellar dwelling, 20x100; steam heat and other improvements; possession now. Owner, Samuel Kilpatrick, 140 B'way.

88TH ST., 161 WEST—$2,500 cash, balance easy terms, buys 3-story residence; top floor arranged with kitchenette, to rent out; caretaker on premises. M. Morgenthau, Jr., Co., 208 Broadway. Cortlandt 3966.

RESIDENCE on 85th St., near West End Av., 3-story and basement, 12 rooms, 3 baths; electric light; only $3,000 cash required. M. H. Gaillard & Co., 2,209 B'way.

WARREN ST., WEST BROADWAY.
Attractive corner property, 4-story and basement; possession 90 days. A. Otto, 234 Walton Road, South Orange, N. J.

FIVE-STORY brick house, 25x100; rent $2,800; price $22,500; will sell or exchange for 2-family house. Hentze, 361 Greenwich St.

94TH, 326 WEST—Cold water flat, 10 families; guaranteed rents $2,400 year; net income over $1,900 year; cash needed $5,000. Traube, 1,402 Lexington Av.

MUST sell, 4-story and basement dwelling, between 7th and Lenox; $13,000; no agents. B 1070 Times Harlem.

89TH ST., 303 WEST—Three-story dwelling, electric lights, parquet floors, 2 baths; good condition. Inquire on premises.

NEAR 86th St. subway, $2,000 cash purchases 3-story dwelling, electric light, parquet floors. Telephone Columbus 224.

57TH ST., 541 WEST—25-foot vacant lot, $14,750. Sandford Mortgage Co., 7 E. 42d St.

170TH ST., WEST—3-family house; $16,000, easy terms. Phone 7290 Barclay.

SUBURBAN REAL ESTATE

Westchester—For Sale or To Let.

NEW HOUSE in Pelham Manor, brick and stucco construction, everything modern and installed regardless of expense for comfort; first floor includes large living room with open fireplace, glass-enclosed breakfast room and sun parlor with open fireplace; large center reception hall, library, dining room, kitchen and butler's pantry; second floor has four large bed rooms, dressing room and three bath rooms; third floor has billiard room, two maid's bed rooms, bathroom and trunk room; property 95 feet by 140 feet, correctly landscaped, includes driveway, two-car garage and roofed over sand box and playhouse for children, which corresponds with the design on the house; this property to be disposed of immediately at a price of $39,000 if purchased from owner. Call Pelham 1540-W.

$1,000
Will enable you to OWN YOUR HOME; balance, payable monthly, SAVES about half your rent; located in one of the choicest residential sections in WESTCHESTER COUNTY; 6 to 10 rooms, 2 and 3 baths; large plots; every convenience and improvement; houses attractively arranged, with exceptional modern features; near station, parks, schools, trolley, clubs, golf course, &c.; YOUR OPPORTUNITY; TELEPHONE ME NOW. Murray Hill 0789. JOHN A. BALDWIN, 25 West 43d St., New York City.

OWNER FORCED TO SELL
new Colonial, 8 rooms, 3 baths; garage; well built; Greenacres section; terms. Box 34, Hartsdale, N. Y. Tel. White Plains 2350.

NEW ROCHELLE—For sale, stucco, hollow tile house, nine rooms, all modern improvements; cash $2,000, balance same as rent. Call Stuyvesant 5808.

SOUTH YONKERS—Six-room corner apartment; all improvements; residential section; rent, $70. Mahony & Ball, Yonkers, N. Y.

HOUSE, 7 rooms, description mailed. Write Hall, 185 Lee Av., Yonkers 4737.

FOREST HILLS, KEW GARDENS, HOLLIS. "The better class" homes for sale and rent. Mrs. Dowd. Murray Hill 1439.

Long Island—For Sale or To Let.

FOREST HILLS GARDENS.
NEW HOUSE, JUST COMPLETED BY OWNER; 3 MINUTES FROM STATION; 9 ROOMS, 4 BATHS, 2 SHOWERS, SUN PORCH, GARAGE, VAPOR HEAT, HARDWOOD TRIM AND FLOORS.
TERMS,
$15,000 CASH,
BALANCE ON MORTGAGE.
TEL. BOULEVARD 6376 OR 6421.

NINE rooms, bath, six bedrooms, steam heat, electric light and gas; house newly decorated; price $8,500; worth $10,000.
7 rooms, garage, plot 50x150; price....$4,500
9 rooms; price 5,500
7 rooms, 3 acres of ground, outbuildings; price 6,500
George E. Wheeler, 15 Railroad Av., Freeport, L. I. Opposite station. Open Sundays. Phone 438.

ROCKAWAY PARK, L. I.—BOARDING HOUSE, 50 ROOMS, WITH PRIVATE GARAGE, UP TO DATE; NEAR STATION AND OCEAN; MUST SACRIFICE. CALL OR PHONE MISS ELEANOR HALE, OWNER, CARE OF H. J. STRUNG CO., 214 BEACH 116, ROCKAWAY PARK, L. I. PHONE BELLE HARBOR 2509.

AT FLORAL PARK—HALF HOUR OUT.
Stucco on hollow tile; 6 rooms and bath; built six years; all improvements; parquet floors, fireplace; attractively decorated throughout; sun porch, stucco garage; hedge, trees, shrubbery; perfect condition; near trolley, school, stores and station; frequent electric trains; wonderful value; $9,000. A. H. GOLDSMITH, P. O. Building. Phone 239 Floral Park.

READY FOR SPRING.
The home you've dreamed about; the best in design and construction that brains and money can produce; priced at this year's cost, with all the advantages of quantity buying and production; 7 rooms, 3 baths, hot water heat; every city convenience—all the charm of the country; at beautiful Garden City. F. H. Honberger, Fitzroy 2605, 1 West 34th St.

BAYSHORE, L. I.—Beautiful 10-room house, 1 bath, hot water heat, gas, electricity; 3-car garage; plot 60x350, fronting on 2 streets; fully landscaped, brook running through yard; one of the show places of Bayshore; 3 minutes to depot or stores; price $15,000. Address Menzel, 967 Broadway, Brooklyn, 3d floor.

BARGAIN IN FLUSHING.
Six blocks from Broadway station, eight rooms, steam heat, gas, electricity, parquet floors, chestnut trim; large corner plot; built four years; sacrifice for quick sale, $12,500. A. L. Kingsley, 47 West 34th St. Fitzroy 6896.

NORTH SHORE BAGAIN—Stucco house, 8 rooms, 2 baths, hot water heat, parquet floors, oak trim, sun parlor, enclosed porch, garage; large plot, beautifully landscaped; awnings, screens, storm sash, shades; perfect condition; Penn. Station 20 min. E. G. Snyder, 1 West 34th St. Fitzroy 2270.

KEW GARDENS.
Best value in a year, 8 rooms and 2 baths, 55-foot plot, Southern exposure; very favorable terms can be arranged; price $19,750. Telephone mornings, Fitz Roy 5218.

LONG BEACH—All-year stucco house, $10,000, easy terms; worth $15,000; wonderful opportunity, but must sell. Walsh, Riverside Blvd. and Market St.

SMALL, detached, modern house, 6 rooms; fine condition; good location near station; $6,650. Owner, 33 Homerlee Av. Telephone Jamaica 3049.

LONG BEACH WEST—Bungalow, furnished; near ocean; ideal location; for sale at great sacrifice; $50 holds it. Deffley. Inquire at station for Ryder's bus.

FOR RENT for two months, furnished seven-room house, Forest Hills; two minutes from station. Phone Broad 6529.

OWNER leaving city will sell Colonial home, 7 rooms, 2 baths, sun parlor; 30 minutes out. H. G. Robinson, Fitzroy 6806.

New York State—For Sale or To Let.

SIX-ROOM HOUSE and garage; new Dutch Colonial; wish to rent for two or three months, furnished, including player piano; at Crestwood, N. Y., 35 minutes from Grand Central; three minutes' walk from station. Dennistown, 107 East 128th St., phone Harlem 0411. Saturday or Sunday phone 3477J Tuckahoe, or call Read Av. and Thompson St., Crestwood, N. Y.

New Jersey—For Sale or To Let.

BEAUTIFUL new home, $14,500; near Erie station, Glen Ridge; large living room, with open fireplace; sun porch, dining room, oak floor; gas kitchen, 3 bedrooms and tile bath, built-in tub; open attic; all improvements; 2-car garage; lot 61x199; overlooking town. Apply 105 Essex Av., Bloomfield, N. J. Phone 1928R.

Manhattan—For Sale or To Let.

WEST END AV., NEAR 90TH ST., FOUR-STORY DWELLING, CAN BE BOUGHT AT GROUND VALUE. LEROY COVENTRY, 54 WEST 72D.

Bronx—For Sale or To Let.

MODERN 20-family, five-story corner apartment house in Fordham; one ground floor apartment of 6 rooms and bath ready for immediate occupancy; $12,000 cash buys the building. Write only, Room 1638, Woolworth Building.

IMMEDIATE possession, entire house, beautiful 2-family brick corner; parquet floors, electricity, hot-water heat; garage space; finest section, near Concourse. Harlem 8179.

TWO-FAMILY house, 1,980 Grand Av.; ideal section; all improvements; 6 and 7 rooms; $13,000 net. F. C. Hayden, 115 Broadway, Agent.

Brooklyn—For Sale or To Let.

NO CASH.
New six or seven room stucco Flatbush house, with garage; may be bought no cash down; only requirement is monthly payment equal to fair rents; will decorate to suit.
WILLIAMS-DEXTER CO., INC.,
12 Greenwich Av., N. Y. C. Rector 6583.

SPECIAL Flatbush Bargain—East 22d St., between Av. I and J.; historic Van Brunt homestead; remodeling, 75 per cent. finished; 7 large rooms, 2 baths, fireplaces; large lot; owner must sell, no reasonable offer refused. B. H. Knowles, 925 Ocean Av., Brooklyn. Phone 955 Flatbush.

BROOKLYN MANOR—Forest Hills, perfect, 10 rooms, 2 baths, modern stucco house, all improvements, parquet floors, steam heat, gas, electricity; coal in cellar; 50x100; stone garage; $22,000. Feliman, 1,451 Broadway.

FOR SALE—Two-family house, parlor floor and basement, brownstone front; 59th St., near Mission Church and school. Owner, D 627 Times Downtown.

CORNER brick store and 2 floors; subway entrance; 432 4th Av., Brooklyn; rent $1,500, no expense; price $11,000; mortgage $7,600; no lease. Bloch, 54 1st Place.

CHICKEN MARKET with 2 brick houses for 6 families; $10,000, mortgage $6,000. M. Bloch, 54 1st Place, Brooklyn.

Queens—For Sale or To Let.

MODERN 12 room dwelling, all improvements, corner plot, select residential section; garage; $5,000 cash, balance on mortgage. J. F. PETERSON, 259 Sanford Av., Flushing. Phone 1158, or Columbus 8000.

A RARE BUY, WOODHAVEN.
Owner must sell 2-family brick bay windows, 11-room, 2 bath, electric, parquet, heat, sewer; cash $2,000. Tel. Bushman, Richmond Hill 3824.

SUBURBAN REAL ESTATE

New Jersey—For Sale or To Let.

SALE OR RENT—Comfortable year-round bungalow in residential suburb, 30 minutes from New York; six rooms, bath, open fireplace, all improvements; near station, schools, stores; immediate possession; $65 monthly. JOHN A. BALDWIN, 25 West 44th St., New York. Tel. Murray Hill 0789.

WONDERFUL bargains; handsome bungalows, spacious rooms; electricity, parquet floors, large porches; near 2 railroads, trolley, stores, schools, churches; easy terms; some for rent. Raymond Moore, owner, corner West Shore Depot, West Englewood. Telephone Englewood 1716-J, 1318-M.

ENTIRE BUILDING of 14,000 square feet, on one of best streets in Newark, right near station; suitable for automobiles and accessories business; will lease for term of years; quick action required. Radel, 23 Central Av., Newark.

AT BRADLEY BEACH, N. J.
Modern furnished cottages now renting for season 1921; choice locations. Apply R. McNEELY AGENCY. Phone 208.

REAL ESTATE WANTED.

$1,000,000
to invest in one, two, three family or apartment houses; we have a number of clients now ready to buy real bargains anywhere in New York; state full particulars; strictly confidential. Associated Realty Co., 110 West 40th.

WANT one-family house, 10 rooms, with garage, Brooklyn; about $16,000; principals only. Call Saturday, telephone 890 Lafayette.

WILL exchange gilt-edged security of prosperous going company for equity in upper west side tenement or apartment. Address Box 109, 852 Columbus Av.

WANTED—100x100, for factory building, between Lenox and 5th Avs., 138th to 145th St. Niewenhous, 316-318 East 161st St.

WANT unfurnished house, 6 to 8 rooms, or flat, between 70th-125th Sts., West. B 1075 Times Harlem.

REAL ESTATE FOR EXCHANGE.

WILL EXCHANGE $8,000 equity in two-family dwelling, which can net the new owner annually from 10 to 12 per cent., for private residence west side, between 42d and 96th Sts. Edward M. James, 2 Rector St., New York City.

REAL ESTATE—Other Cities and Towns.

TO LET—In Laurentian Mountains, Canada, 8-room house, completely furnished; ideal location for health and rest; $350 for season. Write Sanders, 300 Outremont Av., Montreal, Canada.

TO LET FOR BUSINESS.

FINE, small front room, $50 per month; also large room, 9 windows, $250 per month, in 10-story building. 3 West 29th St. Apply Carstein & Linnekin, Inc., 347 5th Av. Murray Hill 523.

TO LET—2 corner lofts, 25x100, equipped for textile mfg., near Bush Terminal, over Mechanics Bank, 51st St. and 3d Av., Brooklyn. M. M. Baker, 277 Broadway, New York City.

LOFT TO LET, 41x100; all improvements; light; good location for help; suitable for light manufacturing. American Wet Wash Laundry Co., 204 East 107th St. Telephone Harlem 885.

42D ST., 505 WEST—25x100, new store, 14-foot ceiling; part of cellar included; steam heat, electricity; suitable for any kind of business or manufacturing.

THREE lofts, 37x90 each; substantial buildings, electric elevator, light on all sides; possession May 1; Harlem. A. H. Austin, 2,406 1st Av.

OFFICE SHOWROOM or store, facing Imperial Hotel; 24-foot window, 250 square feet or more; telephone service if desired. 1,263 Broadway, Spanish-American.

OFFICES, LOFTS, WAREHOUSES, SHOWROOMS; ALL SECTIONS. J. CLARENCE DAVIES, 32 NASSAU ST., JOHN 1171. 51 EAST 42D ST., VANDERBILT 9178.

7,500 square feet in 3 lofts; electric hoist; rent $2,100; 426 Broome St., between Broadway and Lafayette St.
ROBERT F. BONSALL, 261 BROADWAY

HANDSOMELY furnished suite of offices, immediate possession; also a small furnished office, Grand Central Zone. Telephone Vanderbilt 634.

BROADWAY, vicinity of Franklin St., part of office to sublet, about 1,000 square feet; no jobbers desired. Address Nit Goods, 244 Times Downtown.

BROADWAY (Near 79th)—Two floors over ground floor; straight lease 4 years, or sell lease; rare chance. Chas. M. Heymann & Son, 2,183 Broadway.

DESK ROOM with use of phone and typewriter in convenient downtown building; beautiful light, airy office. Call at 30 Church St., Room 1403.

ARCHITECT will sublet private office, facing 5th Av., suitable party, immediately; entrance office; telephone, stenographic services. Room 513, 334 5th Av.

LEASEHOLDS bought, buildings remodeled; will finance new buildings for responsible parties. Apply Richard Carvel, 401 West 59th St. Tel. 4332 Columbus.

50TH ST., 38 EAST—Large rooms and floors, 700 to 1,800 square feet for exclusive business in beautiful house; elevator, hall service.

34TH (Broadway)—Part of modern office; share rent, phone, stenographer. Fitzroy 1697.

DESIRABLE small private office, furnished, $50; telephone, stenographer. Room 603, 150 Nassau.

33D ST., 155 EAST (near Lexington Av.)—Store, 20x100; steam heat; newly renovated building. Murray Hill 4960.

TO SUBLET—Half of large office, for conservative office purposes, vicinity Grand Central; reasonable. Tel. Murray Hill 3939.

AT 145 West 45th St., small light offices. Apply Seneca Co., World Bldg. Beekman 3386.

143-5 WEST 20TH ST.—Lofts, light four sides; might divide; immediate possession. Superintendent or telephone 1823 Fordham.

LOFT, 80x100; light on four sides; immediate possession. 529 8th Av., near 36th St. Phone Vanderbilt 1538.

FLOOR space, 40x80; suitable office, commercial purposes or light manufacturing; reasonable rent. Curtis, 236 W. 116th St.

PRIVATE office, furnished or unfurnished, with telephone. Nelles, 27 Warren. 1295 Barclay.

47TH ST., 29 WEST—Large basement in excellent neighborhood; immediate possession; straight lease. Tel. Bryant 6296.

DESK ROOM, furnished, in light office; telephone, stenographer. Room 1217, 366 Broadway.

TO LET FOR BUSINESS.

GROUND FLOOR AND BASEMENT,
CONTAINING 20,000 SQ. FT.
Including Garage and Driveway.
ALSO
THREE UPPER FLOORS,
CONTAINING ABOUT 7,500 SQ. FT. EACH,
NORTHWEST CORNER
28TH ST. AND 1ST AV.
All improvements, sprinkler, steam, electric power, light on four sides, large elevator. Immediate possession. Apply on premises. Rieser, or telephone Madison Square 5950.

STORE TO LET.
Best location on Broadway; most suitable for high class delicatessen and grocery store; directly at Manhattan St. subway station, on way to Fort Lee Ferry, 125th St. crosstown cars pass door, 3 blocks west of 9th and 8th Av. "L" stations, on way to Coney Island boats, Albany Day and Night Lines and Palisades Park. Libby's Holding Corp., 3,167 Broadway. Phone Morningside 3064.

IDEAL FIFTH AV. SPACE,
GORHAM BUILDING,
386-390 FIFTH AV.
36th St. and 5th Av. entrances; entire fourth floor; open for inspection; also studio space ninth floor, 2,000 square feet; low rent; immediate possession.
TELEPHONE 248 WORTH.

FOR RENT—IMMEDIATE POSSESSION.
21 White St., 50x100, fifth floor (top).
133 West 24th St., 25x110, first loft.
128 Bleecker St., 25x100, fourth loft.
POSSESSION FEB. 1.
13-15 West 20th, fourth loft, 50x100.
130 Bleecker St., basement, 25x100.
Phone OWNER, Longacre 2722.

23D, 54 WEST, near 6th Av.—Permanent light lofts, about 2,200 square feet, for light manufacturing; several light offices; excellent elevator service and steam heat; immediate possession; new building. Telephone 2336 or 3906 Gramercy. Telephone service if wanted.

GUARANTEE TRUST BUILDING,
522 5TH AV.,
(Corner 44th St.)
Executive offices, 1,000 square feet or less, furnished or unfurnished.
Hofmann, 1,398 Broadway. Fitzroy 2647.

LOFTS TO LEASE.
Fireproof building, 31 East 10th St., near Broadway, 2d and 3d floors, each 44x94; 2 elevators; possession Feb. 1. William D. Kilpatrick, owner, 140 Broadway.

SEVEN-STORY corner modern loft building near Canal St. Will lease entire building or divide. Suitable for offices, storage or light manufacturing. Inquire Howard C. Forbes, 66 Broadway. Rector 747.

33D, 141 WEST—Loft offices, showrooms, furnished; opposite Pennsylvania Hotel. Fitzroy 4311.

NEW BUILDING, 25x100, 2 floors and basement; steam heat, electricity; suitable for any business. 422 West 42d St.

DESIRABLE office to sublet, Hudson Terminal Building; 800 square feet; immediate possession. V 720 Times Downtown.

491 BROADWAY, second loft, $3,800; sprinkler; freight on Broome St. Warren & Skillin, 38 Park Row.

OFFICE, sunny, front, select, 5th Av. location; commercial illustrator or professional man; moderate rent. 5 West 16th.

TO SUBLET, light, airy loft, about 1,800 feet or less; reasonable. Inquire 468 Broadway, top floor. Telephone Spring 9588.

A FEW choice lofts; 137 Grand St. and 40 West 3d St.; 38x80. Telephone Rhinelander 3837.

BUILDER will divide large corner office; modern, fireproof building. Morningside 7488.

TWO finely furnished adjoining offices, fronting City Hall Park; telephone, &c.; rent reasonable. Room 635, 280 Broadway.

TWO beautiful light rooms in Aeolian Hall, facing 5th Av.; immediate possession. Apply Room 1107, 33 West 42d St.

DESK and small stockroom to sublease, reasonable. Arrow Textile Co., 416 Broadway, 7th floor.

OFFICE, 168 square feet, $50 monthly. Apply Room 1038, 150 Nassau St.

EXCEPTIONAL OPPORTUNITY—Store, 344 7th Av., 23d-24th. Lofts, 162 West 29th St.

AVENUE offices, singly or three connecting; very light. 368 West 57th St.

41 WEST 21ST ST.—Lofts and showrooms; $40-$110. Sharum, 170 Broadway.

131 WEST 24TH ST.—Loft, 25x105; will divide. Sharum, 170 Broadway.

HALF LOFT, 50x45; also whole loft; manufacturing. 55 W. 3d St. corner.

TWO LOFTS, 25x92; elevator; heat; manufacturing allowed. 40 E. 20th St.

OFFICE, ground floor and cellar; suitable for truckman and storage. 252 Front St.

BEAUTIFUL front office, 500 feet, elevator, steam, electricity. Shaw, 32 East 23d.

DESK ROOM, telephone service; high class building; $25. Room 1008, 305 Broadway.

OFFICES at 123 Liberty St. and World Bldg. Inquire Seneca Co., 503 World Bldg.

MACHINE SHOP, with machinery, for rent. Carlton Garage, 64th St. and 3d Av.

SMALL, light and desirable office to let, located at 74 Cortlandt St., Room 203.

DESK room or part of office reasonable. Times Sq. Bryant 6839, services, exceptional.

OFFICE ROOM, conveniently furnished, downtown. Telephone Beekman 650.

51ST ST., 60 WEST—Store to let. Albert Stout, phone 6382 Circle.

New York State.

THIRD FLOOR for light manufacturing or offices, about 2,000 sq. ft; or for civil engineering draughting rooms. P. J. Burgevin, Port Chester, N. Y.

Wanted for Business Purposes.

WANTED—Store and basement, 50x100, or first loft, 75x100, between Canal and 27th Sts., either east or west of Broadway, for manufacturing paper boxes. Call Spring 6235.

WANTED TO LEASE—Building for warehouse, 25 to 50 foot front; low insurance rate; capacity 200 pounds per sq. ft. D 711 Times Downtown.

WANTED—Office space for second week in February, near Madison Square, for large Western retailers. Reply to P. H. Smith, 22 Hunter's Point Av., Long Island City.

WANTED—Desk room or less for office of music bureau. Mr. M. S. Rubinstein, 237 Liberty Av., Brooklyn.

WANT desk room in Woolworth Building, or will share small office. D 729 Times Downtown.

FACTORIES.

BROOKLYN, Queensboro, New Jersey factory properties, sale, rent and built on easy terms. Walter Baker Co., Factory Brokers, 756 Broad St., Newark, N. J.

OUT-OF-TOWN plant for sale, 60 machines suitable for manufacturing waists or dresses. L. H., 194 Times.

New Jersey—For Sale or To Let.

DAYLIGHT FACTORY, Jersey City, to rent; 2 stories; total, 6,000 square feet; up to date in every respect. Phone about 9:30 A. M. to Bergen 1410. Ask for Mr. Kabaison.

BLOOMFIELD, N. J., FACTORY BUILDINGS, ABOUT 12,000 SQUARE FEET, FOR RENT. E 742 TIMES DOWNTOWN.

APARTMENTS TO LET.

Furnished—East Side.

5TH AV. (Savoy Hotel)—Unusual opportunity, going abroad, beautiful self-furnished 8 large rooms, southern exposure, 2 baths; at sacrifice to Oct. 1-July 1 if preferred. Private phone. Plaza 841.

15TH, 102 EAST (Hotel Laclede)—3 rooms and bath, extra large outside rooms; newly decorated; $165 per month; 2 rooms, bath, $25 week up.

29TH ST., 101-103 EAST (Hatfield House)—Elevator apartment hotel; desirable one and two room suites; maid and hall service; attractive rentals; furnished or unfurnished.
SPOTTS & STARR, INC.,
Times Building. Tel. Bryant 4000.

28TH ST. (4th Av. Hotel), 429 4th Av.—Outside sunny parlor bedroom and bath, $15.00 weekly; pre-war prices; full hotel service.

30TH (Corner Lexington Av., 183)—Apartment hotel, exclusively for women; corner suite, two rooms, bath; beautifully furnished; $30 weekly up. Hotel Rutledge.

31ST (and Lexington Av.)—Attractively furnished two sunny rooms, kitchenette, bath; lease October; $90. Stuyvesant 6728.

32D, 34 EAST (Hotel Regent)—Attractive two and three room suites; $27.50 to $35 weekly. 1554 Madison Square.

38TH ST., 38 EAST—One large attractive room, small dressing room and bath; private telephone; Feb. 1 until Sept. 15 or shorter period. For appointment telephone Miss F. R. Wight, Cathedral 7070.

41ST, 41 EAST—Entire floor, two large rooms, kitchenette, tub and needle bath; two practical fireplaces; furnished for home; Oriental rugs, period vocalion and furniture, Steinway grand piano; reasonable.

48TH ST., 16 EAST—Sublet a charming apartment of three rooms and bath, furnished or unfurnished; unquestionable references required.

58TH ST., 114 WEST.
Beautiful 2d floor 3 rooms, bath and kitchen; grand piano. Ring Supt. bell.

58TH ST., 50 EAST (The Blackstone)—Parlor, bedroom and bath; attractive, select.

252 EAST 61ST ST.
Brand new, exclusive apartments; shown daily; two, three rooms, furnished; $110, $125.

61ST, 33 EAST—Gentleman will share two-room and bath apartment with gentleman; rental, service $60 month.

93D ST. (corner Madison Av.)—Apartments, beautifully furnished corner suite, 2 rooms, bath; $45 per room, bath up. Hotel Ashton.

121ST ST. EAST (4 Sylvan Court, between Lexington and 3d Avs.)—2 rooms, kitchenette; convenient to bath.

APARTMENTS TO LET.

Furnished—East Side.

APARTMENTS AT HOTEL ASHTON, Madison Av., southwest corner 93d St.—Newly decorated apartment, one room and bath, $45 up; two rooms, bath, $100 up; hotel service; extraordinary value; block from Park; restaurant. Telephone Lenox 272.

BEAUTIFULLY furnished corner apartment, six rooms; long or short lease. Rhinelander 6696.

IRVING PLACE (Near 15th)—Bachelor apartments, 1-3 rooms, all outside, new; modern, bath, shower; handsomely furnished; maid service; reasonable rentals. Apply premises, 1 Irving Place, or telephone Fitz Roy 2834.

MADISON AV., 1,931 (124th)—Half my apartment refined business couple; sunlighted rooms, kitchen privileges; modern, comfortable home. Apt. 6.

PARK AV. (In the 60s)—Will lease for eight months my handsomely furnished and cosy apartment, seven rooms and three baths, to high-class tenant; possession at once; no agents. Address Charles Carroll, 1,039 3d Av.

PARK AV., 940 (Cor. 81st)—Elegantly furnished 7-room apartment, 2 baths.

SUBLET until Oct. 1, 3-room and bath, furnished, $250 per month. Hotel Leonori, 63d and Madison Av.

Furnished—West Side.

5TH AVE and 9th St.—(Hotel Berkeley)—Large four-room apartment to sublet, unfurnished. Apply at office.

5TH AV.—Nine rooms, three months; price reasonable. Owner, Murray Hill 4630.

10TH ST., 57 WEST—Sublet to October, two rooms, bath; large, complete kitchen; electricity, telephone service; immediate possession.

10TH, 37 WEST—Large room, bath, kitchenette; $80; lease.

11TH ST., 31 WEST—Six rooms, with southern street exposure, modern elevator building; completely furnished, with linen, bedding, &c., $350 until June or October. Phone for appointment, Watkins 6479.

11TH (just off 5th Av., Hotel Van Rensselaer)—Very central location; a few beautiful suites of 2 rooms and bath on American plan; rates reasonable; all hotel service. Stuy. 1410.

12TH ST., 15 WEST—Two very large rooms and bath; unusually homelike.

16TH, 51 WEST—Attractive suite, large room; old mahogany and chintz; fireplace; lavatory; warm, hot water, electricity; breakfast privilege; restaurant; leases; $60-$75.

27TH ST., 26 WEST—Two rooms and bath; very modern; sublet reasonably.

27TH—ONE, TWO, THREE ROOMS, KITCHENS, BATHS. CHELSEA 6005.

38TH ST. (near 6th Av.)—Furnished bachelor apartments—Sublet bachelor apartments; lease; references. Telephone Vanderbilt 1787.

40TH ST. (near 5th Av.)—Elevator, two-room, bath, three months. Vanderbilt 3639.

42D, 228 WEST—Luxuriously furnished bachelor apartments, consisting of parlor, bedrooms and bath, $30 to $50 weekly; full hotel service.

45TH, 341 WEST—New elevator building; cleanliness; furnishings unequaled; 1-2-3 rooms, tiled bath, showers, tiled kitchens, kitchenettes; unquestionable applicants; highest references essential; $65-$125 up monthly. Longacre 3560.

45TH, 65 WEST—One and two room apartments, with bath. Phone Bryant 1700.

47TH, 135 WEST—To sublet, two rooms, bath. Mr. SANBORN, Hotel Flanders.

50TH ST., 4 WEST.
February to October, four beautifully furnished, clean, housekeeping rooms; bath; elevator, maid service, linen, silver, china; seen any time. Phone Pelham 1460 for appointment.

50'S—Apartment, 2 rooms, kitchen, bath; $125. Elberson, 25 West 42d.

51ST ST., 306 WEST—Attractive four-room housekeeping apartments; elevator, telephone; weekly, monthly.

52D ST., 223 WEST, COR. BROADWAY—High-class elevator apartments, newly furnished; hotel service; 2 rooms and bath; $140 up; references required.

54TH ST. (At Broadway)—Hotel Albemarle; parlor, bedroom and bath; reasonable rates.

55TH, 105 WEST—Large living room, bedroom, bath, kitchen. Phone Circle 273.

56TH, 208 WEST.
(HOTEL THORNDYKE)—VERY ATTRACTIVE 2-ROOM SUITES, WITH PRIVATE BATH; FULL HOTEL SERVICE.

57TH, 145 WEST—To let from Feb. 1 to Sept. 30, entire first floor, comprising large drawing room, large sleeping apartment, breakfast room, electric kitchenette, private telephone, bath, electric light; would suit married couple or 3 bachelors; inspection Saturday, Sunday, Jan. 29, 30, between 2-6. Ring Graham's bell or telephone Circle 3708; $235 monthly.

57TH ST., 340 WEST.
MODERN ELEVATOR APARTMENT HOUSE, NEWLY FURNISHED; MAID AND VALET SERVICE; TWO AND THREE ROOMS AND BATH; $25 WEEKLY AND UP; REFERENCES REQUIRED.

57TH—Two-room, kitchenette, bath apartment; maid service; restaurant; very attractively furnished; bargain, $175. Columbus 3786.

57TH—Seven rooms, two baths; piano; $200 month. Elberson, 25 West 42d.

59TH ST., 100 WEST—Two rooms, newly furnished; short or long lease; $185 per month. L. M.

61ST ST., 10 WEST (The Pasadena), corner Broadway, near elevated, subway; newly decorated two, three large, spacious rooms overlooking Park; bountiful closets, light, linen, maid service included; immediate possession; rates $30-$55 weekly; $125-$250 monthly. Columbus 6535.

65TH, 53 EAST—Attractively furnished apartment, suitable for one or two persons; valet and maid service; $125. Mitchell.

69TH ST., 19 WEST (Apt. 7A)—Attractively furnished two rooms and bath; service; immediate possession; call Saturday 1 to 7 P. M., and all Sunday.

69TH, 121 WEST—TWO PLEASANT ROOMS, BATH, KITCHENETTE, PIANO; $125. CALL 3 TO 5, OR COL. 3024.

70S and Central Park West—Physician's office, for specialist; completely furnished and service. L 530 Times.

70TH, 278 WEST—2 rooms and bath; business ladies.

71ST, 56 WEST—MAGNIFICENT SUITE, TWIN BEDS, COMPLETE HOUSEKEEPING, DISHES, LINEN; REASONABLE.

72D, 152 WEST—Artistically furnished, new two-room, kitchenette apartment; owner leaving city; will sell complete, $500; cost $1,500; transfer short lease. Ring Keenan.

72D ST., 151 WEST—Apartment, two rooms, bath, kitchenette; all conveniences.

73D, 126 WEST (Hotel Nobleton)—Several beautiful furnished two-room suites, with bath; moderate monthly and weekly rates; $100 monthly up; $25 weekly up.

73D ST., 118 WEST—Well-furnished apartment, private bath, hot and cold running water, electricity, phone.

74TH ST., 164 WEST—Very comfortable and unusually attractive four-room studio apartment in exclusive family hotel, American plan; reasonable rates. Marbury Hall. Phone 3290 Columbus.

74TH, 131 WEST—Beautiful sunny front two rooms, bath, modern elevator apartment; refined surroundings; every convenience; $135 monthly.

74TH, 109 WEST—Lady or couple share modern two-room. Miss Moran.

74TH, 103 WEST—Two-room suite; southern exposure; steam heat; all conveniences.

75TH, 234 WEST—Beautifully furnished 4-room apartment; private phone, 2d floor.

76TH ST., 235 WEST (Broadway)—Completely furnished 7-room apartment, facing Broadway; piano, electricity, elevator. Schuyler 3077. Harlan.

76TH (344 West End Av.)—Beautifully furnished two, three room apartments; service; telephone.

76TH, 49 WEST—Spacious two-room apartment, kitchenette, bathroom, large closets, $110.

77TH ST., 335 WEST (near Drive)—Newly furnished one and two room kitchenette apartments; maid service. Apply Supt

80S—Six rooms, 2 baths, all outside, elegantly furnished, $225. Columbus 1278.

80TH, 310 WEST—Two rooms and bath; very attractive. Apply on premises.

80'S—Apartment, 3 rooms, kitchen, bath; piano; $130. Elberson, 25 West 42d.

81ST ST., Columbus Av.—Apartments, beautifully furnished, 2 and 3 rooms, bath, $125 per month up. Hotel Colonial.

81ST, 158 WEST—Attractive four-room bungalow apartment, furnished, 6 months or year. Apply Superintendent.

83D, 60 WEST—Two modern rooms, bath and kitchenette; lease only; references.

85TH ST., 333 WEST—Beautifully furnished apartments and rooms.

86TH, 309 WEST (2D)—Beautifully furnished rooms in hotel apartment; suitable for two gentlemen or couple; maid and telephone service; restaurant. Phone Schuyler 8280.

86TH, 309 WEST (Apt. 5D)—Very attractively furnished apartment, 2 rooms and bath; maid service; restaurant; $200 a month.

86TH ST., 200 WEST—Attractively furnished 6-room high-class elevator apartment; reasonable.—Ulmer.

87TH ST., WEST (Broadway)—Seven rooms; private phone; one flight up; linen, silver if desired; lease; $175. Call forenoon 7364 Schuyler.

87TH, 323 WEST—Beautiful front rooms, independent back parlor, bath, kitchenette; $80-$90.

88TH, 308 WEST—Exclusive, charming two rooms, bath, kitchen, telephone, $175. Superintendent.

90'S—Five rooms, bath, handsomely furnished; $165. Elberson, 25 West 42d St.

91ST ST., 27 WEST—High-class furnished apartment, 2 rooms and bath, maid service; $110; references required.

APARTMENTS TO LET.

Furnished—West Side.

93D ST., 317 WEST—Unique, extraordinary apartment, gorgeously furnished, ten rooms, three baths; divide to suit. Apartment 7A; also five rooms and bath, unfurnished.

93D, 64 WEST—Attractive front three-room apartment; real kitchen; references. Milling.

95D ST., 62 WEST (Apt. 5A)—Large, comfortable, well furnished room; $50 month.

95TH, 310 WEST—Attractive, front room, combined parlor, bedroom, kitchenette, for refined couple; pleasant view; use piano; $90; 4 months' lease. Apt. 62.

95TH, 113 WEST—Exclusive private house, 2 large rooms, kitchen, closets, bath; completely furnished; electricity, heat, telephone; lease.

96TH ST., 35 WEST (Apt. 2), near Central Park West—7 rooms, bath, attractively furnished; Victrola, silver, linen; immediate possession; $200 monthly; seen any time.

104TH ST., 212 WEST—Exquisitely furnished, 2 rooms, real kitchen, telephone, immediate possession; $175. Apartment 3D; call afternoons.

105TH, 143 WEST—Cosy, homelike apartment two rooms, bath, electricity, furnace; $65. Jorgesen, Apt. 4.

108TH, 235 WEST—Elevator apartments, 4-5 rooms; cleanly furnished; all conveniences.

109TH, 107 WEST—2 and 3 rooms, high-class, $75 up; also weekly rates. Telephone Academy 1611. Open Sundays.

110TH, 509 WEST—SIX SUMPTUOUS ROOMS; FRONT; REASONABLE. 5B.

113TH ST., 530 WEST—Three exceptionally large rooms and bath, unusually well furnished, completely equipped for housekeeping, linen, silver, Oriental rugs, piano; sublease until September, $175 per month. Telephone Cathedral 7380.

113TH, 504 WEST—Lovely little four-room, sunny apartment; everything for housekeeping; comfortable throughout; exceedingly attractive; $135; references.

115TH, 517 WEST—Outside attractive five or six room apartment; lease. Kerdel.

115TH, 620 WEST—Two rooms, kitchenette, warm; October lease. Acheson.

116TH (Riverside Drive)—Nine rooms; beautiful view of river; $300. Cathedral 5825.

118TH, 210 WEST (HOTEL CECIL)—ATTRACTIVE 1-2 ROOM APARTMENTS, WITH, WITHOUT BATH; SPECIAL WEEKLY RATES; FULL HOTEL SERVICE.

119TH, 419 WEST—2 rooms, bath, kitchenette; high-class house, near Columbia.

142D ST. AND BROADWAY—4 clean, modern, complete housekeeping rooms. Audubon 3163.

144TH ST., WEST—Nicely furnished four-room apartment; high-class; immediate. Audubon 3091.

148TH, 608 WEST—Two-room, parlor floor, community kitchen, bath. Cochran.

150TH, 557 WEST—Five rooms, bath, completely furnished; immediate possession; $125 monthly, or will sell furniture. Audubon 2007, Apt. 54. Phone or call Saturday night or Sunday morning.

150TH ST., WEST—Four rooms, two bedrooms, living room, kitchen, complete; linen, silver; $125 monthly. Telephone week days Worth 3092, evenings and Sunday Audubon 1962.

150'S—(near Drive)—Five rooms, bath; bargain $125. Elberson, 25 West 42d St.

170TH ST. (79 Haven Av., Apt. 25)—Are you interested? If so, call and see unusually attractive four-room apartment; will sublet completely furnished; reasonable price; ready for immediate occupancy; references required. Wadsworth 5256.

170TH ST., 629 WEST—Living room, bedroom, kitchen and bath. Wadsworth 4600.

181ST ST., 880 WEST—Four room furnished apartment to sublet. (Apt. 2-F). Phone Audubon 6212.

186TH, 600 WEST—Handsomely and completely furnished 4-room apartment; all outside rooms; convenient to subways, bus and street cars; rent $150. Apt. 4 E.

AVAILABLE NOW.
Two to six room kitchenette and kitchen apartments; elevator, non-elevator; rates $80 up; references essential; office (open Sunday). 215 Manhattan Av. Academy 1647.

BEAUTIFULLY furnished, four large outside rooms; complete; Washington Heights; a real home; moderate. Morningside 8765.

BROADWAY (103d ST. SUBWAY)—Elegantly furnished 6 rooms, elevator; splendid location; 2,731 Broadway. Mrs. Elton, Superintendent.

BROADWAY, 2,682—Three rooms, bath, kitchenette, richly furnished; reasonable rent. Peters.

BROADWAY, 2,612—6-room apartment; immediate possession. Cabrera.

CENTRAL PARK WEST, 385—Magnificent 8-room apartment; beautiful view; elevator; $250.

CHOICE FURNISHED APARTMENTS.
E. K. Van Winkle, 152 West 72d. Col. 1077.

CLAREMONT AV. 125th)—Elevator, 5 front rooms, bath; $125. Phone Morningside 5280.

DUPLEX apartment studio, 40x28; three master bedrooms, sunny; eighties, near Broadway; handsomely furnished. Owner, 4639 Murray Hill.

GAINSBOROUGH STUDIOS,
222 West 59th St.
Furnished studio apartment to rent from four to eight months; desirable for artist, bachelor or couple; north light.
JAMES E. BALL, Manager.

HIGH-CLASS FURNISHED APARTMENTS FOR RENT, SEASON OR LONGER.
SLAWSON & HOBBS, 162 WEST 72D ST.

RIVERSIDE DRIVE, 812 (between 158th-159th, Broadway Subway 157th St.)—Handsomely and newly furnished front four-room apartment; new, modern, fireproof building; $125 month to one buying new mahogany furniture; bargain $950; view of river; immediate possession. Inquire Apt. 44. Phone 6763 Audubon. Or will rent furnished $200 month. Evans apt. Short or long lease.

RIVERSIDE DRIVE (157th Subway)—Six-room apartment, modern furnishings; high class; or would keep house for business people. Audubon 8100 (Apartment 5F). Kent.

RIVERSIDE DRIVE, 550—Completely furnished five outside rooms (two bedrooms); immediately. Herbert.

RIVERSIDE DRIVE, 452—High-class 4 rooms, completely furnished; immediate possession; $200.

THREE ROOMS, bath, kitchenette, large closets, piano, telephone, sunny, 3 flights, house newly renovated, all conveniences, until October or longer; 14th St., near 7th Av.; references; $150. Telephone 7285 Watkins.

WEST END AV., 524 (at 86th St.) (West End Chambers)—1-2-3 rooms with bath and full service, including maid, valet and unexcelled cuisine.

WEST END AV., 560—Two rooms, kitchenette, bath, sublease; immediate possession. See doorman.

YOUNG LADY, artist, having large room, private bath, kitchenette, will share same with young lady. Telephone Riverside 6864.

LEASES ARE NOT REQUIRED
BUT
REFERENCES ARE.
Attractively furnished for immediate possession, suites of from 2 to 5 rooms, completely furnished, hotel service, maid service, gas, electricity, linen, china, &c., included, from $115 a month up or by the week as arranged.
HOTEL SCHUYLER ARMS,
305-311 West 98th St. Phone River 6100.

Furnished—Long Island.

FOREST HILLS GARDENS, L. I.
Four rooms, furnished; $160 per month; No. 10. Phone Boulevard 6545, or apply Gardens Appartment.

Furnished—Westchester.

HIGH-CLASS 3-room apartment; Hudson view; convenient; electricity; reasonable. Telephone Yonkers 1411-R.

Furnished—New Jersey.

TWO large rooms, kitchenette, private entrance, 45 minutes tube; if yearly $400; put private bath, &c. Fitzroy 1697.

Unfurnished—East Side.

27TH, 39 EAST—Four, seven room elevator apartments. Agent on premises.

36TH ST., 163 EAST—EXCLUSIVE MURRAY HILL, BUNGALOW ON ROOF; FIVE ROOMS, TWO BATHS, PRIVATE ROOF GARDENS, OPEN FIREPLACE, ELEVATOR; IMMEDIATE POSSESSION; $5,000 PER YEAR; UNUSUAL APARTMENT.

61ST ST., 252 EAST.
Brand-new, exclusive apartments; shown daily; 2 and 3 rooms, unfurnished, $85.

79TH ST., 225 EAST—High-class studio apartments; three rooms, bath and kitchenette; all modern improvements; $90 up.

79TH, 112 EAST—Elegant modern apartment, two rooms and bath; parlor floor.

AT 64TH ST. (846 Lexington Av.)—Apartments, 2, 3, 4 rooms and bath; just completed; ready for occupancy; one apartment on floor. Apply Renting Agent on premises.

BACHELOR'S apartment, one and two rooms, kitchenette, bath; business people. 1,044 Lexington Av. Phone Rhinelander 1211.

GRAMERCY PARK section at 126 East 19th St., on "The Block Beautiful" for sublease; large living room, 2 bedrooms, real kitchen and bath; 4th floor front; elevator; new; $2,500 per year. Apply C. L. Bohanan, at premises, or C. S. Rindskops, 30 East 43d.

LEXINGTON AV., 515—Six beautiful rooms, elevator, electricity, parquet floors.

MADISON AV., 1,881 (Opposite Mount Morris Park)—Five light rooms, bath, electricity, in private house; $75.

MADISON AV., 1,013 (78th)—Large room, kitchenette, bath; beautiful appointments; exclusive; $75.

Unfurnished—West Side.

5TH AV.—Nine rooms, rent $4,800; 2 years. Owner, Murray Hill 4639.

6TH AV., 48 (Washington Place)—Two rooms, bath, kitchenette. Murray Hill 4960.

7TH AV., 1,945—Seven-room apartment, exclusive; rent $100. Phone Morningside 2509.

APARTMENTS TO LET.

Unfurnished—West Side.

10TH, 68 WEST—Five and six rooms, bath; electricity, steam; $1,500; reference.

12TH ST., 49 WEST—Large skylight studio, bath, steam heat; rent $95.

25TH, 246 WEST—Three-four rooms, bath; steam, parquet floors, electricity, telephone.

27TH ST., 26 WEST—Two rooms and bath, modern, sublet reasonable.

28TH, 344 WEST—New suites, 2 rooms, tiled baths, parquet floors, electricity; southern exposure; residential neighborhood; references; $70.

31ST ST., 19-21 WEST—Strictly high-class fireproof apartment of two rooms and bath; maid service optional; desirable tenants; rental $1,500; also studio, 18x28, two bedrooms, $2,500.

37TH, 32 WEST—One, two, three rooms; rent low.

46TH ST., 28 WEST (near 5th Av.)—Two rooms and bath, steam heat, electricity, $90; possession now. Tel. 500 Murray Hill.

51ST ST., 60 WEST—2 rooms, kitchenette, bath. Apply Alfred H. Stout, 81 West 50th. Tel. Circle 382.

51ST ST., 306 WEST—Five large rooms and bath; elevator, telephone; $140.

52D, 35 WEST—Attractive 3-room, bath and kitchenette apartment.

53D ST., 49 WEST (Between 5th and 6th)—Doctor's office, operating, reception rooms.

54TH, 33 WEST (near 5th Av.)—Attractive 3 large rooms, bath, kitchenette, large closets; redecorated; furnished or unfurnished; fireplace; entire floor; seen by appointment; lease, $150. Phone Lenox 5817.

55TH ST., 16 WEST—Ella M. O'Kane offers attractive, remodeled floor, 3 and 4 rooms, bath.

58TH, 358-360 WEST.
Newly renovated, 7-8 rooms; elevator, electricity; reasonable rents. Agent on premises.

58TH, 330-332 WEST—New building, thoroughly modern, 2 and 3 rooms, baths, $1,100 to $1,500 annually.

67TH, 39 WEST—Unfurnished beautiful duplex studio apartment, 7 rooms and bath, top floor; unrestricted views on three sides; open fireplace; immediate possession. Phone Columbus 3227.

68TH, 11 WEST—Three rooms and bath for gentlemen or couple; also beautiful parlor floor.

69TH, 18 WEST—Furnished, unfurnished 2 rooms, alcove, kitchenette; roof garden; southern exposure; elevator; beautiful house; near Park.

69TH ST., 139 WEST—Two rooms, with bath. Apply Janitor.

69TH, 231 WEST—Elevator apartment for rent; unfurnished.

71ST ST., 264 WEST—Two rooms, bath and kitchen in private residence; must have best of references; lease.

72D ST., 151 WEST—Unfurnished floor suitable for business or doctor.

74TH, 131 WEST—Splendid new modern one-two rooms, bath, elevator apartment, every luxury; refined surroundings; courteous attendants.

76TH ST., 146 WEST—Very attractive, newly decorated, two rooms, bath and foyer hall; references required. Jones, Telephone 5368 Schuyler.

81ST ST., 29 WEST—Apartments de luxe, one, two and three rooms, bath, kitchenette, $80-$150 monthly.

83D, 58 WEST—Beautiful, 3 room apartment, real kitchen, exclusive building, unusual bargain; $150 monthly to Oct. 1st.

84TH, 31 WEST—Exceptionally spacious parlor floor apartment, 3 rooms, bath, kitchenette, latest improvements; suitable doctor, studio.

85TH ST., 159 WEST—Exceptional, attractive one-room apartment, bath, kitchenette, foyer, to sublet. On premises, or Stuyvesant 6293.

86TH, 303 WEST (West End Av.)—2 rooms and bath, light housekeeping; large, light apartment.

86TH, 200-206 WEST—Five-room, beautiful, light apartments, wonderfully located. Apply Superintendent, on premises.

87TH, 116 WEST—ARTIST STUDIO.
Elegant studio, north light; bedroom, bath, kitchenette privilege; $1,400.

90TH ST. (West End)—Seven rooms, baths; $160 month. Elberson, 25 West 42d.

90S—8 rooms, bath; $125; furniture $1,400; bargain. Elberson, 25 West 42d.

92D ST., 290 WEST—8 rooms, elevator, telephone; redecorated; possession Feb. 1.

93D ST., 255 WEST—Three exceptionally large rooms, bath, kitchenette; entire floor; $2,400.

94TH ST., 104 WEST—Southern exposure, sun all day; two beautiful rooms, large kitchen and bath; $110.

95TH, 330 WEST—Five rooms, newly decorated, parquet floors, shower bath, elevator; near Drive. Apartment 65.

107TH, 515 WEST—8 rooms, 2 baths; modern elevator apartment. Wadsworth 3048.

128TH, 32 WEST—Elegant 8-room apartment; all improvements; $100. Janitor.

135TH ST., WEST (B'way)—6-room elevator; possession Feb. 1. Cortlandt 3661.

148TH, 521 WEST—4 rooms and bath; adults only; top floor; private house; all improvements; $85. Audubon 4741.

169TH, 600 WEST—5-room, elevator apartment one block from Broadway subway.

170TH ST., 629 WEST—3 and 4-room apartments. Wadsworth 4600.

175TH ST., 571 WEST—3 rooms, all improvements, $65. Inquire Supt.

180TH, 660-661 WEST (Cor. Broadway)—Elevator; immediate possession; 4-5-6 rooms, bath; 6-room corner; high grade; superior service. Apply premises, or Jules Nehring, 615 West 181st.

181ST, 720 WEST—Elevator, 4 rooms, $75; immediate possession; new building. Supt.

225TH ST., WEST (Corner Marble Hill Av., at Broadway subway station and N. Y. Central station)—Healthiest, most picturesque and countrified section in city; 3, 4 and 5 light rooms now available; elevator apartment house. Superintendent on premises, or phone Gramercy 3303.

APARTMENT FOR SALE
in the Prasada, 50 Central Park West; eight rooms and three baths, on twelfth floor; also two rooms, bath and roof garden on floor above connected by private stairway. Horace G. Knowles, 50 Central Park West.

BROADWAY (Corner 174th; 15 Wadsworth Av.)—5 rooms and bath; all conveniences; refined adult family only; references investigated; leased at $75 per month. Superintendent.

BROADWAY, 3,089 (122d, Buckingham Apts.) Five large rooms, parquet floors, elevator; reasonable.

CENTRAL PAR KWEST—Two rooms, bath, for business women; exclusive building; light; decorated; reasonable. Selden, Riverside 4164, evenings.

333 CENTRAL PARK WEST.
4, 5 and 6 room apartments for rent.
Samuel L. Reis, 38 West 40th St.
Vanderbilt 2494-5.

DOCTOR'S OFFICE—Dentist wishes to share his office, situated on 71st St., near Broadway, with physician, surgeon or dental specialist; private office, furnished waiting room, sterilizing room and service; $1,500 year. Call Main 8973 for appointment.

DOCTOR'S OFFICE.
Doctor's office, two rooms and bath. Hotel Beresford, Central Park West, 81st St.

DOCTOR'S OFFICE.
Doctor's office, 3 rooms; private entrance from street. Hotel Sevillia, 117 West 58th.

FIVE rooms, elevator, sell furniture, rent $85. Phone 5280 Morningside, Apt. 31.

FT. WASHINGTON AV., 454 (Nathan Hale)—7 rooms, 2 baths; corner; high-class elevator. Cortlandt 3661. Wadsworth 9220.

FORT WASHINGTON AV., 452—Six-room apartment, rent reasonable; sell furniture singly or complete. Wadsworth 8824. Apt. 22.

P-eaceful surroundings,
R-estful view,
O-ldtime kitchen, appliances new,
C-areful service,
T-here are a few
O-f these apartments left,
R-ent one for you.
He's the man, see him!
Acme Improvement Corporation,
H. S. Proctor, President,
439 Central Park West.

RIVERSIDE DRIVE, 910—6 rooms, corner apartment. Apply office, Hudson View Construction Co., 900 Riverside Drive, corner 161st St. Telephone Wadsworth 6335.

RIVERSIDE DRIVE, 885—Four rooms, facing Hudson River; southern exposure. Apply Superintendent, on premises, or telephone office, Wadsworth 6335.

RIVERSIDE DRIVE, 870—High-class, seven-room, large foyer, two baths apartment; facing Hudson; immediate possession. Apply Superintendent.

RIVERSIDE DRIVE, 420 (At 114th St.) (Apt. 12C)—Sublet 8 rooms, foyer, 3 baths, all outside rooms; finest apartment on Drive; rent $375 month.

RIVERSIDE DRIVE, 706 (148th St.)—Fireproof building, 4 and 6 room corner apartment; possession. Cortlandt 3661. Audubon 6804.

RIVERSIDE DRIVE, 528, opp. Grant's Tomb—Four, five, six rooms; elevator; every improvement; $100-$135. Apply premises.

RIVERSIDE DRIVE, 240—2 and 3 all outside front rooms; fireproof apartment hotel; wonderful view; reduced prices.

RIVERSIDE DRIVE, 452—Two rooms, nonhousekeeping apartment. See Supt. on premises.

RIVERSIDE, 151 (87th)—Beautiful floors, suitable doctor, studio or living; elevator; lease.

ST. NICHOLAS AV., 386—Two rooms, kitchenette and bath, all improvements, $65; open for inspection. Tel. 9436 Morningside.

ST. NICHOLAS PLACE, 40 (152d)—6 rooms, elevator, $150. Inquire Supt.

STUDIO APARTMENT.
60s; studio; 2 bedrooms and bath, immediate possession, $1,500. Particulars apply Albert B. Ashforth, Inc., 12 East 44th St. Murray Hill 1100.

VERMILYEA AV., 25 (Cor. Dyckman St.)—5 large outside rooms, every improvement.

APARTMENTS TO LET.

Unfurnished—West Side.

WADSWORTH AV., 356 (191st-Broadway subway)—4-room apartment; modern improvements; $70; security required. Spector, 14 West 87th.

WASHINGTON SQUARE—Four-room apartment, $2,500; NEW, ABSOLUTELY FIREPROOF house; elevator and hall service; business and social references required; possession Feb. 15. See Superintendent on premises. VAN VOORST Apartments, 123 Waverly Place.

WEST END AV., 862.
DOCTOR'S OFFICE, WAITING ROOM AND APARTMENT; 5 rooms, bath; $2,100; also 2 rooms, bath; $2,100. Apply on premises.

WEST END AV., 411—Ten-room corner apartment, 8th floor; every modern improvement; $3,750 a year. Apply premises.

WEST END AV., 560—Two rooms, kitchenette, bath; sublease; immediate possession. See doorman.

WEST END AV., 674 (93d)—Two sunny front rooms, bath, kitchenette; $85.

WEST END AV., 738—Six large outside corner rooms, all improvements; $150.

Unfurnished—Bronx.

MODERN six-room elevator apartment to lease; all improvements; Southern Boulevard and Westchester Av., Bronx; possession Feb. 1. Apply Superintendent, 1,058 Southern Boulevard, or phone Intervale 4800.

HONEYWELL AV., 2,111 (Bronx)—A beautiful 7-room apartment, maid's room in attic; two-family house, every improvement; open fireplace, porches, garden; one block from Bronx Park.

DAVIDSON AV., 2,050 (Corner Burnside), at Burnside Av. Station,
Jerome Av. subway and "L."
5 ROOMS, all outside, $100 MONTH.

Unfurnished—Brooklyn.

TO LEASE in private house in restricted Brooklyn section, two modern apartments, four rooms and bath; heat, hot water, electricity; adults only; rent, $75; references required. Inquire in Furniture Store, 1,035 Fulton St., Brooklyn.

FIFTEEN MINUTES Wall St., subways, Prospect Park Plaza; four, five rooms; $75-$95; modern housekeeping; adults; Christian ownership. Janitor, 369 St. John's Place.

ELEGANT seven-room apartment; steam and electric; opposite Prospect Park. Inquire on premises, 223 Eastern Parkway, or Balter, 147 4th Av., New York. Stuyvesant 2583.

12TH ST., 902 East, Flatbush—5-room corner brick dwelling; every modern improvement; large porch, garage. Midwood 3452.

Unfurnished—Long Island.

FOREST HILLS GARDENS, L. I.
Living rooms up to 15x25 feet, finished as well as the finest homes; three, four rooms only; in the new, splendid Tennis Place Apartments, by station; two Otis elevators; excellent service; opens Feb. 1; apartments renting now as these are must have unusual merit. Apply Superintendent on premises. Phone Boulevard 6545, 6320, or Guyon L. C. Earle, agent, 260 West 86th. Schuyler 9746.

FOREST HILLS GARDENS, L. I.
Four rooms, unfurnished; $165 per month; No. 58. Phone Boulevard 6545, or apply Gardens Apartment.

Unfurnished—Queens.

FOR SALE—6 room apartment, Jackson Heights; large rooms, favorable terms; monthly carrying charges $98; cooperative plan; immediate occupancy. Phone Parry, Newtown 2361.

Unfurnished—Westchester.

FIVE light rooms, bath; $100; opposite park. Davis, 625 So. Broadway, Yonkers.

Unfurnished—New Jersey.

ATTRACTIVE, light apartment, 5 rooms and bath; all improvements; immediate possession. Standish Arms Apartment, William St. and Vernon Terrace, East Orange, N. J. Apply Janitor.

EAST ORANGE—Three to nine rooms; high-class; now and Spring; $900 yearly up. Huegel-Clark, 347 Main St., East Orange, or Essex Bldg., Newark.

EIGHT ROOM, modern corner apartment; hardwood floors; 2d St. and Boulevard East, Weehawken, N. J.; immediate occupancy; rent, $110. Supt., B 265 Times.

APARTMENTS WANTED.

Furnished.

WANTED—For the month of February only, furnished, 3 or 4 room apartment, 45th to 55th St., between 5th and 6th Avs. or 5th and Madison; give particulars and telephone number. D 792 Times Downtown.

YOUNG English couple require sunny room, kitchenette, bath apartment, four months; at least good locality; must be reasonable. F 180 Times.

COUPLE with excellent maid want 5 rooms furnished, 72d to 96th Street; $250 month, until June. Phone Vanderbilt 7471.

SEND details of your Fur. Apts. to rent. E. K. Van Winkle, 152 W. 72d. Col. 1077.

Unfurnished.

THREE rooms, bath, kitchenette; unfurnished; state rental; 96th to 116th St., west preferred. E 740 Times Downtown.

WANT six rooms at once; Harlem or Washington Heights; $125. Bryant 6654.

1-2-3 ROOMS and bath; New York or Brooklyn. B 637 Times Downtown.

COUPLE want three rooms, improvements; $35-$40. F 170 Times.

FURNISHED ROOMS.

East Side.

18TH, 112 EAST, "The Arnold"—Homelike large room, housekeeping; also small room.

30TH (cor. Lexington Av., 163)—Exclusively for women; $11 weekly and up; room with use of bath, $14 weekly up; room with private bath, $18 weekly and up; cozy, sunny, comfortable. Hotel Rutledge.

53D, 59 EAST—Large room, private bath, electricity, telephone; gentlemen; references.

57TH ST., 408 EAST—Unfurnished room, heat, electric and running water, $12 week.

63D ST.-MADISON AV.—Lady wishes to rent room of apartment to young woman of refinement. Rhinelander 8079.

74TH, 28 EAST—Handsomely furnished large heated room; bath, telephone; gentleman.

129TH, 51 EAST (Apt. 52)—Beautiful sunny front room; gentleman preferred; references required. Apply Saturday and Sunday.

LEXINGTON AV., 632 (54th)—Comfortable large rooms, $9, $10; business couple, gentlemen.

LEXINGTON AV., 250—Neatly furnished double room; private house.

West Side.

9TH ST., 11 WEST—Large room, private bath; business people; reference.

12TH ST., 290 WEST—Two connecting rooms; steam heat. Apartment 16, after 6.

20TH, 424 WEST—Choice, sunny, modern rooms; centrally located; Chelsea Square. Heuberer.

40TH ST., 66 WEST—Small sunny room in bachelor apartment; references.

43D, 107-109 WEST—Apartments, double and and all single rooms, with or without bath; modern; electric light; telephone. Durand.

46TH ST., 12 WEST—Large room, suitable studio, bath; $85. Call Saturday afternoon or Sunday morning. Seeger.

50TH ST., 8 WEST—Two completely, charmingly furnished rooms; hardwood floors, electricity, steam heat; open fireplace, two large clothes closets, spacious tiled bath, shower, plenty of hot water; service, valet; meals if desired. Ring Copeland's bell.

67TH ST., 15 WEST—Room for gentlemen; elegant studio apartment; references necessary. Particulars apply mornings, 2228 Columbus. Wittgenstein.

69TH, 14 WEST—VERY LUXURIOUSLY FURNISHED DOUBLE FRONT ROOMS, PRIVATE TILED BATHS, SHOWER, LAVATORY; KITCHENETTE PRIVILEGES, COMPLETE; WEEKLY, MONTHLY; REASONABLE.

69TH, 11 WEST—Three rooms, bath, suitable for doctor, &c.; also large room, bath, two gentlemen or couple.

69TH, 68 WEST—Handsome rooms; parquet floors; electricity; telephone; refined residence.

70TH, 135 WEST, AND
71ST, 37 WEST.
First-class accommodations to refined parties; one, two rooms, bath, steam, electricity.

70TH ST., 55 WEST—Just opened; newly furnished residence; rooms; electricity; twin beds; $8, $10, $12, $18; gentlemen.

70TH, 282 WEST—Double rooms, every convenience, suitable couple or two gentlemen.

70TH, 40 WEST—HANDSOMELY FURNISHED MEDIUM SIZED ROOM; $10.

70TH, 209 WEST—Two charming small connecting warm rooms; also single rooms.

71ST ST., WEST—Gentlemen or couple; large, luxurious room, private bath; also single; breakfast, dinner; unusual opportunity; references essential. Columbus 8194.

71ST, 62 WEST—HANDSOMELY FURNISHED DOUBLE ROOM, PRIVATE BATH, KITCHENETTE PRIVILEGES; $18.

71ST, 10 WEST—Beautifully furnished, sunny, large, single room; all conveniences; exclusive.

71ST ST., 340 WEST—Exceptional beautifully furnished front room, dressing room; private home; references essential.

71ST, 48 WEST—Charming room, with private bath; southern exposure; business people.

71ST ST., 132 WEST—Large, comfortable, kitchenette privilege; near bath; men, business couple.

FURNISHED ROOMS.

West Side.

71ST, 282 WEST—Large, pleasant rooms; gentlemen preferred; references.

71ST, 342 WEST—Comfortable single room, private family, $8. Mitten, Columbus 9184.

72D ST. (Near Central Park West)—Front single room for rent; newly furnished; private family. Phone Columbus 5289.

72D, 47 WEST—Furnished room, private bath; $40 per month. To see, telephone Morningside 2717.

72D ST. (Broadway)—Large room; modern; private family; $20. 9374 Columbus.

72D ST., 151 WEST—Large furnished room, with or without private bath.

73D, 152 WEST—Exclusive bachelor suites, 1-2 large rooms; bath; high ceilings, hardwood floors, large closets; elegantly furnished; maid, linen service, phone, breakfast.

73D, WEST—Attractive single room, next bath; $9; large, private house; elevator, electric light, &c. Telephone Columbus 658.

73D ST., 118 WEST—Beautifully furnished front parlor, with piano, private bath, hot and cold running water, electricity, phone.

73D, 269 WEST—Sunny double room; first floor front; kitchenette privileges; $20.

74TH, 159 WEST—LUXURIOUSLY FURNISHED DOUBLE ROOM, PRIVATE TILED BATH, LAVATORY; COMPLETE KITCHENETTE PRIVILEGES; OTHER ROOMS.

74TH, 41 WEST—BEAUTIFULLY FURNISHED DOUBLE FRONT ROOM; ONE FLIGHT; KITCHENETTE PRIVILEGES.

74TH, 5 WEST—Large front room, adjoining bath; twin beds; beautifully furnished.

74TH, 146 WEST—Large, well heated room, private bath, suitable two; references.

75TH ST., 151 WEST.
Unusual opportunity to obtain an exquisite suite of three rooms in exclusive house; bath, kitchenette, parlor floor, newly renovated house, steam heat, hot water, electricity, also one room apartment.

75TH, 2 WEST—BEAUTIFULLY FURNISHED DOUBLE FRONT ROOM, ADJOINING BATH; ELECTRICITY, KITCHENETTE PRIVILEGES; $12-$14-$20.

75TH, 57 WEST—Single detached room, private entrance, electric lights, hot water, adjoining bath; high-class apartment. Steiner.

75TH, 318 WEST—Two doors from Drive, large, sunny room.

75TH, 102 WEST—Large sunny front room, suitable two; elevator. Apt. 34.

76TH, 143 WEST—Large room, southern exposure, electric lights, bath adjoining.

76TH, 241 WEST—Large well-heated room, private bath, twin beds; gentlemen.

76TH, 305 WEST—Room, with or without bath, in excellently kept house.

76TH, 244 WEST—Beautiful large room; running water, electricity; suitable two, three.

77TH ST., 335 WEST (corner Drive)—Newly furnished single rooms, $10 and $14 per week. Apply superintendent.

77TH, 127 WEST—Attractive, medium room; gentlemen; references; private family.

78TH, 134 WEST—Attractive second front, running water, splendidly kept house.

79TH (411 West End Av.)—Attractive room, overlooking Hudson; gentlemen. 8 West.

80TH, 147 WEST—Large, beautiful sunny rooms with, without private bath; references.

81ST, 120 WEST—Beautiful large, sunny room, bathroom; electricity; all conveniences; references.

82D, 118 WEST—Handsomely furnished parlor floor, decorated, piano; private house; reference.

82D, 155 WEST—Handsome parlor floor; electricity, bath, telephone, piano; also large room with private bath; gentlemen only.

82D ST., 15 WEST—Large, beautiful, sunny; every convenience; private; refined people only.

85D, 310 WEST—Front room, electricity, twin beds, private house; references; gentlemen.

83D ST., 326 WEST—Suitable business man appreciating comfortable home; refined. Apt. 2.

83D, 13 WEST—Attractive parlor, double room, all conveniences; piano, electricity; $20.

84TH, 331 WEST—Large front room, dressing room; running water; electricity; gentlemen.

84TH, 38 WEST—Elegantly and newly furnished front parlor; all improvements.

84TH, 41 WEST—Sunny front room, hot water heat, electricity, reception rooms.

85TH ST. (Near Broadway)—Very desirable, clean room, adjoining bath; private family; gentlemen; $10 weekly. Phone Schuyler 2606.

85TH, 101 WEST—Comfortable room, next to bath; elevator apartment; private family; references.

85TH ST., 333 WEST—Beautifully furnished apartments and rooms.

86TH, 202 WEST (Broadway)—Beautifully furnished sunny rooms; lavatory; $14; gentlemen; refined private family; charming apartment; 6 West.

86TH, 200 WEST (Apt. 71)—Front suite, bedroom and living room, or as two bedrooms; references essential.

86TH, 202 WEST (Apt. 4E)—Suites, beautiful front room, newly furnished in mahogany; two or three gentlemen.

86TH, 172 WEST—Large south room; running water; also skylight room.

86TH, 276 WEST—Large room, private bath, kitchen privilege; also small room.

87TH ST., 139 WEST—Comfortable room, suitable for two; running water, phone, electricity.

87TH, 340 WEST—Attractively furnished large room, twin beds; dressing room; $25.

88TH, 323 WEST—Two large connecting rooms, all improvements; business women, gentlemen.

88TH, 132 WEST—Attractive, large and medium rooms, private family, gentlemen; references.

88TH, 315 WEST—Comfortable, attractive room in modern dwelling; $50 monthly.

89TH, 70 WEST—Comfortable, furnished rooms; steam heat; running water; electricity.

90TH ST., 308 WEST—Two bedrooms, newly furnished; private bath, continuous hot water; exclusive Gentile family; gentlemen only.

90TH, 55 WEST—Large, southern, front; private bath, electricity; business couple; gentleman.

91ST, 304 WEST—Large, attractive room; private bath in extension; electricity; always hot water; coal; references; also small room.

92D, 8 WEST—Very attractive, adjoining bath; heat; business people preferred. Martin.

92D, 257 WEST—Medium sized room; telephone, electricity; references; gentlemen; $9. Cahlin.

92D, 294 WEST—Nicely furnished single room; references. Apt. 4W.

93D, 42 WEST—Large, light, comfortable room, telephone, electricity; reference. Braun.

93D, 4 WEST—Select room, adjoining bath; electricity; gentleman; $10. Barrett.

93D, 120 WEST—Large, light front room, adjoining bath; electric light, telephone.

93D, 316 WEST—Beautiful, large room for two business people. Apt. 41.

95TH ST., 251 WEST—Large room, bath adjoining; gentlemen, couple. Apt. 3N.

97TH, 309 WEST—Finely furnished modern rooms; gentlemen only; references required.

102D, 235 WEST (Broadway)—Handsomely furnished front room, business people preferred. McLean.

102D, 244 WEST—Beautiful, large room, running water; private bath, steam, electricity.

103D, 81 WEST—Two rooms, finely furnished, front parlor and bedroom; electric light, steam heat; board if desired. N. Lipton.

103D, 74 WEST—Desirable corner room, connecting bath, modern private family. Rice.

103D, 74 WEST—Ideal large front room, suitable two; refinement. Drummond.

104TH ST. (80 Manhattan Av.)—Small, warm, furnished room; private family. Schumacher.

104TH, 140 WEST—Beautiful front parlor, elevator, telephone; reasonable. Apt. 4 west.

104TH ST., 242 WEST—Two connecting large front rooms; also one bedroom. Wehner

105TH, 100 WEST—Beautifully furnished room adjoining bath; steam, electricity; $12 with board; private family. Academy 2318. Mackey.

105TH, 75 WEST—Large room, neatly furnished; connecting bath; heat, electricity.

106TH ST., 206 WEST (Apt. 43)—Well furnished room; price reasonable; two in family. To be seen before 1 noon or after 7 P. M. Phone Academy 2160.

106TH ST., 61 WEST—Comfortably furnished room, gentleman; all conveniences. Apartment 19.

106TH ST., 61 WEST—Single or double room; all conveniences. Apt. 21.

107TH, 312 WEST (Riverside Drive)—Exceptional large room, handsomely furnished, running water, connecting bath; high-class residence.

107TH, 324 WEST—Sunny, warm room, private bath; gentlemen; phone; very reasonable.

111TH ST., 504 WEST (Apt. 16)—Attractive, large room for refined gentleman; references; in Christian family; no other roomers; $50 monthly.

111TH, WEST—Exquisite, large, front room; private entrance; gentleman. Telephone 6231 Cathedral.

112TH, 504 WEST—Southern exposure, elevator; New Englanders. Merriam, 3644-J Cathedral.

112TH, 511 WEST—Comfortable, well-furnished rooms; private home; references. Apartment 6.

113TH (Between 7th and 8th Av.)—Beautiful large double front room, exquisitely furnished, running water, telephone. Cathedral 6159.

BOARDERS WANTED

45 cents a line.

East Side.

30TH (corner Lexington Av., 163)—Room with meals, $18 weekly up; good home cooking, hotel service, elevator, telephone; for women exclusively. Hotel Rutledge.

65TH, 14 EAST—Double or single furnished rooms with table board.

MOON'S SECRETARIAL SCHOOLS for 30 and 60 day courses. Stenography, 30 days; secretarial, 60 days; standing contracts with largest firms for our graduates; free trial lessons. 50 East 42d St., New York, and 214 Livingston St., Brooklyn.

West Side.

54TH, 54 WEST—Large room, with board; private bath; references.

73D ST. (Corner), 279 West End Av.
THE WILLIAM HENRY. Exclusive residential hotel, overlooking river; luxuriously appointed rooms, with private baths; excellent table; board optional.

74TH, 149 WEST—Single, double; ideal location; electricity; purest food; table guests.

76TH, 133 WEST—Gentleman share large room with gentleman; bath; table guests.

79TH, 114-132 WEST—Wide, parked street; unusual and attractive; large parlors; tea room and lounge; steam heat.

82D, 5 WEST—Superior accommodations; excellent cuisine; every convenience. Schuyler 3983. Jay.

82D, 124 WEST (Graycourt)—Spacious parlors, lounge, steam heat; rooms, single, en suite.

87TH, 201 WEST—Attractively furnished 2, 3 room suite; home cuisine; elevator.

88TH, 336 WEST—Very desirable, large room, hot and cold water; meals; references.

102D, 216 WEST—Large, comfortable room; excellent cooking; real home; moderate. Hirschberg.

103D, 239 WEST—Front parlor apartment, single; continuous hot water; home cooking; two doors Broadway, facing Marseilles Hotel.

107TH ST., 308 WEST (near Riverside)—Attractive, large front room, bath; excellent table.

120TH, 128 WEST—Nice double room; excellent Jewish table. Brody. Morningside 2123.

121ST, 414 WEST (Apt. 2)—Comfortable, sunny rooms; excellent board; near Columbia College.

136TH, 540 WEST (corner Broadway)—Beautiful room and board; private family. Seaman.

EVELYN LODGE—Charming all-year residence, lovely location; 25 min. to Wall St.; cozily furnished; excellent chef and service; small tables; parlors, smoking room, comforts; weekly, $20 up, with meals; 75 guests; 12 years one management; booklet. 71 Central Av., St. George, S. I. Block from ferry.

West Side.

MEDIUM-SIZED light room; modern; Jewish family. Telephone Morningside 1565.

NURSE, graduate, has room for semi-invalid, chronic case, or elderly lady requiring care. Tel. Morningside 7565.

RIVERSIDE DRIVE, 320 (Corner 104th)—Millionaire's mansion remodeled; now family hotel; elevator; every room bath and telephone; hotel service; refined Hebrew surroundings; Hungarian chef.

TRAINED NURSE, comfortable home, care for elderly person or invalid; best references required. X 2097 Times Annex.

WEST END AV., 509 (85th St.)—Attractive large room, private bath; excellent table; $50; two gentlemen.

WEST END AV., 449 (81st)—Two men; club; ex-army officers; inexpensive; unusual proposition.

COUNTRY BOARD.

ELMWOOD HOTEL, EAST ORANGE, N. J.
A quiet family hotel, twenty-five minutes from New York; desirable commuting; all outside, sunny rooms, with private baths; first class service; steam heat; our reputation depends upon our dining room; we specialize in home cooked foods, prepared temptingly, palatably; there can be no better living than among the Orange Mountains; room and bath, with meals, $25 weekly; two people, $40. Orange 7570.

TO refined party, would rent 1 or 2 rooms, furnished, in the country part of Westfield, 20 minutes to station; first-class table; electric and bath. Phone Westfield 1022-R. Mrs. J. Cunningham, Mountain Side, N. J.

ARTHUR PITNEY COMFORT HOME—For invalids and cripples, mentally or physically ill; doctor and nurses. 141 Lincoln Av., Newark, N. J. Branchbrook 6482.

THE ADELAIDE, 261 Lincoln Av., Orange, N. J.—Private home for incurables and elderly people requiring care. Telephone Orange 4682. Adelaide S. Corbett, Nurse.

THE HOPSIN, 245 Prospect Av., Mount Vernon—Large, double room, first sleeping floor; other desirable vacancies. Hillcrest 2625.

BOARD WANTED.

YOUNG gentleman wishes room and board with private family (homelike). Address C. E. L., 500 5th Av., Room 108.

BUSINESS gentlemen, comfortable room with board, first-class boarding house, between 1st and 59th St; best references; state particulars. D 152 Times.

FURNISHED ROOMS.

West Side.

113TH, 562 WEST (Apt. 36)—Two rooms, elegantly furnished, and bath; $125 per month.

113TH ST., MANHATTAN AV. (298)—Beautiful front room; couple; gentlemen. Cathedral 9179.

114TH, 351 WEST (Morningside Av.)—Delightfully large room; park view; elevator. Lawrence.

114TH, 622 WEST—Desirable room, adjoining bath; no other roomers. Burris.

115TH, 404 WEST—Large, light, newly furnished single room; elevator; subway; Christian family; $9. Apt. 54. Cathedral 7940.

115TH, 411 WEST—Comfortable front room. Superintendent or evenings after 8. Howe.

118TH, 210 WEST—HOTEL CECIL.
ATTRACTIVE ROOMS, WITH OR WITHOUT PRIVATE BATHS; SPECIAL WEEKLY RATES; FULL HOTEL SERVICE.

119TH, 122 WEST—Elegantly furnished, large, front room, all conveniences, electric light, telephone; for refined person; $12 weekly.

121ST., 501 WEST (Morningside Heights)—Attractive all-year location, near restaurant, parks, Columbia University and all transportation; artistically furnished rooms, all exposures; some with large alcove; $8 to $23 weekly; showers, parlors, rooms for dancing, attractive social life, references required. Hostesses, Mrs. Young, Miss Williams. Telephone Morningside 4886.

121ST, 201 WEST (Apt. 1)—Christian family, room, steam heat, all conveniences.

122D, 524 WEST—Very desirable room; private family; gentleman. Apt. 4D.

122D, 540 WEST (Apt. 6)—Two large rooms, three windows, nicely furnished.

124TH, 534 WEST—Comfortable single room; elevator, telephone; private family; gentleman. Vail.

127TH, 264 WEST—Clean, warm room, twin beds, telephone.

136TH, 538 WEST—Attractive room, adjoining bath, shower; single, double; elevator. Rudd.

137TH, 612 WEST (Apt. 52)—Two rooms, with kitchen privilege.

140TH ST., 600 WEST (Apt. 9)—Bedroom, living room, facing Broadway; couple. Audubon 4436.

142D ST., 546 WEST—Large front room; running water; next bath; private house. Tel. Audubon 3534.

143D, 561 WEST (Apt. 45)—Comfortable room, private lavatory, elevator, $8 week.

144TH, 600 WEST (Corner Broadway)—Desirable room, adjoining bath; gentleman. Apt. 6C.

144TH, 600 WEST (Apt. 3E)—Large, airy room in private family.

149TH, 544 WEST—Exceptionally cheerful, comfortable, large room, light housekeeping privileges; $14.

149TH, 412 WEST—Furnished rooms, private house; electricity, kitchenettes; moderate; good heat.

152D, 610 WEST (Apt. 23)—Nicely furnished front room; private family; gentleman.

164TH, 548 WEST—Comfortably furnished room, adjoining bath; telephone, electricity, congenial. Strauss.

177TH-Audubon Av. (Barney Court)—Twin beds, steam; elevator; private; $12. Martin.

178TH, 700 WEST—Large room adjoining bath; all improvements; suitable two gentlemen.

180TH, 601 WEST—Large outside room; subway block; gentleman. Brooks, Wadsworth 323.

181ST ST., WEST (near Broadway subway)—Five rooms, ground floor, suitable for physician. Cortlandt 3661, Wadsworth 9236.

190TH, 601 WEST—Comfortable room, adjoining bath, for business woman, with congenial Christian couple. Apt. 25. Wadsworth 3060.

BROADWAY at 165th (540 West) (Apt. 41)—Christian family offer luxuriously furnished room, private lavatory; elevator apartment; exceptional environment; reasonable; references; subway and bus.

BROADWAY, 3,089 (122d)—Lady rent large living room (lady); no other roomers; $10; kitchen privileges. Call evenings, Apt. 4.

BROADWAY, 2,783 (107th)—Attractive room, running water; cultivated gentleman. Apartment 5 North.

CENTRAL PARK WEST—Attractive room, overlooking Park; steam; refined surroundings. Columbus 5885.

EDGECOMBE AV., 117—Attractive, newly furnished 2-room suite; use of kitchen, very desirable; one block 140th elevated. Greenfield.

FT. WASHINGTON AV., 435—Two connecting rooms, water, heat; kitchen privileges; suitable for business couple. Phone Wadsworth 8816.

FORT WASHINGTON AV., 455, Apt. 65—Attractive room, adjoining bath, elevator, no other roomers, with young, congenial couple; references. Wadsworth 8812.

HAMILTON TERRACE, 25—Private house, large room with Jewish family; no other boarders or roomers; $10 weekly; appointment by letter only. Orens.

MANHATTAN AV., 469 (120th St.)—Beautiful large front room; three windows; scrupulously clean, warm, all conveniences, parquet floor, large closets, running water, electricity, telephone; suitable for two; references essential.

RIVERSIDE DRIVE, 110 (83d)—Large, sunny room, directly on Drive, twin beds, running water, elevator; $12 single, $18 double. Apartment 2 west. Schuyler 6582.

RIVERSIDE, 715 (149th)—Pleasant, newly furnished, adjoining bath, clean home, with Jewish couple; gentleman; $14. Cook, Audubon 5529.

RIVERSIDE DRIVE, 640 (Apt. 6H)—Large room, twin beds; kitchen privileges; middle or elderly couple preferred. Call 4-6.

RIVERSIDE DRIVE (94TH)—Luxurious parlor, bedroom suite; exclusive, reasonable. Apt. 61.

ST. NICHOLAS AV., 654—Refined French family would rent attractive room near college; American gentleman; opportunity learning French; $10 week. Gaquerel. Seen all day.

WEST END AV., 785—Large and small double rooms, on second floor of private dwelling; will rent singly or en suite; exclusive neighborhood; near subway.

WEST END AV., 433 (near 80th St.)—Very attractive large room with dressing room in private home; moderate rental.

WEST END AV., 739 (97th)—Attractive double room; select private house; modern.

WEST END AV., 290 (73d)—Newly furnished rooms; electricity; $12, $15, $20.

WEST END AV., 770 (97th)—Attractive front parlor; piano; small room, $7.

WEST END, 790—Large, small rooms, with without private bath; private family.

Bronx.

LADY, living in East Bronx, will rent room to refined couple; business people only; beautiful neighborhood; pleasant and homelike; no other roomers. H 510 Harlem.

FURNISHED ROOMS.

New Jersey.

A CONGENIAL young couple desired to take two connecting furnished rooms in Ridgewood, convenient to station and hotel. Address X 2040 Times Annex.

Long Island.

LARGE, sunny room, private house, all improvements, private garage; restricted neighborhood; 15 minutes Grand Central. L 438 Times.

ROOMS WANTED.

Furnished.

SINGLE Christian gentleman wishes warm, attractive room, with or without meals; running water and electricity preferred; answer full particulars, naming price. H 564 Times.

UNFURNISHED ROOMS.

114TH, 610 WEST (near Drive)—One, two and three-room suites, kitchenettes, all improvements; large, sunny; maid service.

LARGE, light room, all conveniences; owner's home; permanent; references exchanged. Riverside 1451.

9TH, 41 WEST—Desirable resident rooms, modern, Vanderbilt Studios; $35 and $75.

SITUATIONS WANTED—Female

BOOKKEEPER, part time; write up books, daily or weekly; trial balances; reasonable. W 725 Times Downtown.

BOOKKEEPER and correspondent; expert; 6 years' experience; financial statements. F 231 Times.

COUPLE, Swiss, want position; wife as cook, man as gardener and general housework; have good references. Hari, care of Rose Bachmann, 430 West 18th St.

DRESSMAKER, reliable; $6 daily; city, suburbs; dressmaking, remodeling. Murphy, 333 East 87th.

GOVERNESS, French lady, educated, wishes position visiting governess, mornings, afternoons; references. Grillet, 2 West 104th, Apt. 4A.

SECRETARY-STENOGRAPHER, literary, motion picture, theatrical or general; $25. D 158 Times.

STENOGRAPHER, correspondent, Christian, thoroughly experienced, executive ability, desires position beginning March 6 or later. F 158 Times.

STENOGRAPHER, bright girl, beginner; neat, rapid; $16. Miss Witt, Telephone 2723 Beekman.

STENOGRAPHER, neat appearance; bright beginner; references. Telephone Tremont 6265. 453 Tremont Av.

STENOGRAPHER-TYPIST, neat, reliable, accurate. R. E., 202 West 116th. University 6950.

STENOGRAPHER-SECRETARY, thoroughly competent, executive ability; Christian; $35. Audubon 2820, Apt. 24.

STENOGRAPHER-SECRETARY, knowledge bookkeeping; 7 years' experience; references. L 537 Times.

SITUATIONS WANTED—Male.

ACCOUNTANT—Books opened, audited, systems, tax reports, arrangements firms without bookkeepers, $2.50 weekly up. Goldwater, 299 Broadway. Worth 5068.

ACCOUNTANT, junior, 24, seven years bookkeeping, two years' college training; knowledge of income tax. A 939 Times Downtown.

ACCOUNTANT, senior, audits, tax reports, without supervision; moderate salary. D 491 Times.

ANALYTICAL EXPERT, possessing thorough knowledge of banking and all its branches, desires executive connection with engineering or manufacturing house requiring expert to analyze businesses, industries or sections of the United States; has directed sales campaigns, investigated many manufacturing lines and corporations; familiar with all parts of the country through personal contact; if future is sufficiently attractive, will draw expenses only until worth proved. Executive, Z 2487 Times Annex.

ART STUDENT desires afternoon position; Cooper Union training. G 528 Times.

ATTENDANT, nurse to gentleman, refined, courteous, best reference. Levoy, 331 West 34th St.

BOOKKEEPER, 22, office assistant, typewriting and correspondence; excellent penman; salary immaterial; unquestionable credentials; wounded ex-soldier. O 30 Times.

BOOKKEEPER, eight years' experience, high school graduate; $30. A. Schultz, 1,016 Lexington Av. Tel. Rhinelander 9629.

BOOKKEEPER, part time; write up books, daily or weekly; trial balances; reasonable. V 646 Times Downtown.

BOOKKEEPER-STENOGRAPHER, experienced, efficient, seeks permanent connection. Post Office Box 244, Brooklyn.

BOOKKEEPER AND CORRESPONDENT, experienced handling complete set. Post Office Box 244, Brooklyn.

BOOKKEEPER, five years' experience, executive, desires permanent connection; moderate salary. D 136 Times.

BUSINESS SCOUT,
thoroughly familiar with Mexican and Central American ways, customs, concessions; open for good connection. Apply J. H. McKAY, 227 Florida St., San Antonio, Texas.

CHAUFFEUR, thoroughly experienced, exceptional mechanic, capable, careful driver, 4 years previous engagement; excellent references, gentlemanly, neat appearance; city, country; reasonable salary. R. T., 77 Times.

CHAUFFEUR, 15 years' experience, desires position, city or country; present employer going South. Sones, 73 West 108th St.

CHAUFFEUR, mechanic, garage man, eight years' experience. H. Freshler, 2,651 Atlantic Av., Brooklyn.

CIVIL ENGINEER, graduate, 29, seeks suitable position offering future. D 490 Times.

COLLEGE MAN, 1920 graduate in chemistry, desires plant position, chemical or related industries, with a future; willing to do manual work. X 2098 Times Annex.

COOK, Japanese, chef and 2d; 20 years' experience; wishes position in city or country; good references. H. T. Oka, 445 East 57th St., City.

COOK, Japanese, wait on tables; generally useful; experience; reference. D 166 Times.

DESIGNER and draftsman, 40; 12 years' experience; one who thoroughly understands tools and tooling operations; technical education, executive ability; moderate salary. X 2122 Times Annex.

SITUATIONS WANTED—Male.

DRAFTSMAN, mechanical; 15 years' practical experience in all kinds mechanical work; 7 years designing and making dies and tools; moderate wage. Max Segal, 53 East 97th St., New York City.

DRAFTSMAN, mechanical, experienced, machine and tool work. E 716 Times Downtown.

ENGINEER, electrical, graduate, 23, experienced, desires position as assistant. F 198 Times.

EXECUTIVE
DESIRES NEW CONNECTION.
TEN YEARS' EXPERIENCE WITH CHAIN STORE ORGANIZATIONS; SALES ORGANIZER, PRODUCER; PAST RECORD OPEN TO CLOSE INVESTIGATION; DRUG, ELECTRICAL, HARDWARE OR GROCERY LINES; MARRIED, 28 YEARS OF AGE; SALARY $4,000 YEARLY. D 183 TIMES.

EXECUTIVE, Ph. D., 31; very progressive; excellent business record; anything, especially chemical, bacteriological or agricultural chemical or bacteriological. X 2053 Times Annex.

EXECUTIVE, capable taking full charge mail order sales promotion; will travel; exports, domestics; excellent French, Spanish; salary and commission. D 508 Times.

EXPORT MANAGER or assistant, college graduate, 25, thorough experience foreign sales, correspondence, shipping, finance, foreign languages; initiative, tact, personality; absolute honesty and genuine liking for work. A 898 Times Downtown.

FRENCH and ITALIAN lessons by Frenchman, 27, during evening hours. Write Zahar Weill, 245 West 116th St.

GENTLEMAN, ex-Captain British Army, 26, married, desires any position at living wage; hard worker; automobile salesman by trade; well educated; doctor's son. Corder, 45 West 74th St.

MACHINIST, tool and die maker, 15 years' experience, from foundry up to tool room, 7 years' designing and making dies and tools, experimental work; moderate wage. Max Segal, 53 E. 97th St.

MAN—MUST HAVE WORK; AM 25 YEARS OLD, HAVE SHIPPING EXPERIENCE. WEIL, CARE EHRENTHAL, 259 WEST 112TH ST.

MAN, 28, refined, wishes position nights as clerk, cashier. L 507 Times.

MECHANICAL ENGINEER, experienced in commercial research and statistical work, desires connection with progressive manufacturer. D 495 Times.

MILLINERY—Man, 38, experienced, flowers, feathers, &c., is open to interview with reliable concern. D 518 Times.

OFFICE MANAGER, capable, experienced; accounting, correspondence, &c.; salary $3,500. K 66 Times.

PRESSER, first-class, on dresses; just out; highest references. P 563 Times.

PURCHASING AGENT, oil well supplies, drilling materials, refinery and marketing equipment; engaged at present; available on short notice. X 2074 Times Annex.

SALES EXECUTIVE and mechanic, young married man, desires permanent connection. D 516 Times.

SALESMAN, American, mechanical-electrical engineer, 20 years' experience, 8 years in Mexico, speak Spanish, past 2 years selling mining equipment in U. S. A., good references and clean record, seek interview with parties who require the services of a resourceful and aggressive engineer salesman in their local or foreign offices. Address X 2112 Times Annex.

SALESMAN CHILDREN'S DRESSES, STILL ENGAGED, OPEN FOR NEW OFFER; SOLD $400,000 ANNUALLY; ONLY THOSE WITH BIG PROPOSITION NEED ANSWER. F 189 TIMES.

SALESMAN—Experienced tobacco salesman, with long and extensive knowledge of the trade in all its branches, seeks to enter another line; active, good connections, capable of taking charge of sales campaign. B 1068 Times Annex.

SALESMAN (Greek), well known among confectionery, restaurant trade, desires position; best references. E 735 Times Downtown.

SALESMAN, open for position, desires connect with reliable firm. H 593 Times.

STENOGRAPHER—Who needs a good stenographer, cost accountant, correspondence, &c.? One who can produce the goods; experienced in coal, transportation, court work; $35; American. F 176 Times.

STENOGRAPHER, 29, expert, eight years private secretary to men of prominence, desires position from which can develop. F 183 Times.

STENOGRAPHER, bookkeeper; young man, 22; experienced; knowledge of Spanish, German. H 563 Times.

SUPERINTENDENT, wishes elevator apartment house; good mechanic; all around; long experience; own tools. Supt., F. G., 740 West End Av., Riverside 1860.

TELEGRAPHER, experienced, stocks, bonds, railroad, commercial, desires position. B 662 Times Downtown.

TRAFFIC MAN-SHIPPING CLERK, domestic and foreign shipments; reducer freight bills; knows his business, co-operates with other departments; interview appreciated. D 780 Times Downtown.

YOUNG GENTLEMAN, English, age 25, wants situation, clerical, topography, or mining preferred; will go anywhere; salary no object. F 148 Times.

YOUNG MAN, 20, wishes position with advancement; four years' general office experience. A 936 Times Downtown.

YOUNG MAN, Japanese, wants housework in small family or bachelor apartment. Kimura, 139 West 123d St., New York.

YOUNG MAN, 20, desires clerical position at anything; evenings only. E 743 Times Downtown.

YOUNG MAN, high school graduate; business experience; capable; references. D 182 Times.

YOUNG MAN, 21, 2 years' college education, wants a reasonable position. H 569 Times.

HELP WANTED—Female.

BOOKKEEPER and stenographer wanted; must be first-class correspondent, capable of taking charge of office. Mutual Phonoparts Co., 151 Lafayette St.

BOOKKEEPER, with knowledge of stenography and typewriting. Call after 2:30, North American Chandelier and Supply Co., 176 Grand St.

COMPANION and nurse for old lady invalid living in White Plains; state experience, salary desired. F 212 Times.

COUPLE—Wanted, wife and husband for family of two in suburban town; man a gardener and to help around house; woman for general housework. Address, stating reference and wages, H. M., Box 756 Times Downtown.

GIRL, experienced, to sew parchment lamp shades and sell novelties. Berne Art Shop, 425 5th Av., entrance 38th St.

GIRL wanted by wholesale concern for clerical work and errands; state salary and references. H 568 Times.

GIRLS TO HOOK MODELS; STEADY. FASHIONBILT, 236 5TH AV.

GOVERNESS, English, miss in early 20s, one who has had full experience, speaks and understands French thoroughly; one girl 14 and one 10. Telephone Columbus 6742 for appointment.

HOUSEWORKERS, general, two, for private house, to room together; one must be good cook, other understand waiting; flat wash; wages, $14 a week each; references required. Phone Riverside 5739.

LADIES—Wonderful opportunity for ladies to learn how to sell real estate; can earn from $30 to $75 per week or more; commission basis; we furnish you with prospective buyers; call from 9:30 to 3 P. M. 1 Beekman St., 5th floor. Ask for Miss Ellingwood, Dept. 2.

MAID.
Refined girl seeking a permanent home with room and private bath; every convenience; light, general housework; small family; unusual consideration will be shown to a capable girl. Telephone Bayside 361.

MAN and wife wanted in Plainfield, beginning March 1; wife cook and assist in housework; man to drive Packard car, take care of furnace, lawn, &c. Address, with references and wages expected for both. X 2101 Times Annex.

MATRON, white, take charge of ladies' retiring room, railroad station, attend passengers and sell toilet articles. Call 2 West Broadway, one flight up.

MILLINER—Designer and trimmer wanted; yearly position; salary $75 to $100 a week. Apply 92 Bergenline Av., Union Hill, N. J. Phone 148-M Union.

MILLINERS, experienced. Christine, Inc., 1 East 53d.

MODELS.
ATTRACTIVE YOUNG LADIES
TRY ON CHILDREN'S COATS;
SIZE 12;
GOOD PAY; LONG SEASON.
APPLY ALL WEEK.
A. PORTFOLIO & CO.,
1,333 BROADWAY.

MODELS, SIZE 16.
STYLISH. TRY ON MISSES' DRESSES AND COSTUMES. FASHIONBILT CO., 236 5TH AV.

MODELS, SIZE 16,
neat appearance; steady position. Max Levine & Co., 142 West 26th.

MODELS wanted, size 16, experienced suits; steady position. Alper-Shultz, 1,140 Broadway.

MOTHER'S HELPER wanted; family of two with baby; must sleep out; only honest and neat girl with good references need apply; no Sunday work; good wages; white; Swedish or Finnish preferred. 192d and Concourse. Phone Fordham 7334.

NURSES, undergraduate, wanted, day and night duty. Beth Moses Hospital, Stuyvesant Av. and Hart St., Brooklyn.

The New York Times

Classified Advertising Rates

Count six words to an Agate line. (Minimum space two lines.)	Per Agate Line.
Situations Wanted	40c
Furnished Rooms and Rooms Wanted	45c
Boarders and Board Wanted	45c
Help Wanted	50c
Real Estate, &c.	55c
Lost and Found	55c
Apartments to Let and Wanted	55c
Country Board	60c
Mortgage Loans	65c
For Sale	65c
Automobile Exchange	65c
Agents Wanted	65c
Employment Agencies	75c
	Per Word.
Business Opportunities (Agate Caps 20c)	15c
Buyers' Wants and Offerings to Buyers	15c

For insertion in the Sunday edition, advertisements of schools, steamships, hotels and resorts must be received in The Times Building by noon Thursday. Business Opportunities by 11 A. M. today. All other classified advertisements not later than 2 P. M. today.

Advertisements for insertion in the daily edition must be received by 6 P. M. on the day preceding insertion.

HELP WANTED—Female.

NURSES—Wanted, practical and undergraduate nurses at Grasslands Hospital, East View, N. Y. (25 miles from New York City); $50 to $60 per month and maintenance. Apply Superintendent Grasslands Hospital, East View, N. Y.

NURSERY GOVERNESS, permanent position in Mount Vernon; English-American or Scotch preferred; boy and girl, 4 and 2 years; good home and salary to right person; references required. Archer, Mount Vernon 2352-J, or letter.

NURSERY GOVERNESS, English preferred; two children, 3 and 5. Address Governess, Box 800 Times Downtown.

SALESLADIES, experience cloaks and suits. 318 West 125th St. Frisch.

STENOGRAPHER wanted in a large downtown office; must be educated and refined, able to take dictation rapidly and read notes without hesitation; answers should state where educated, age and salary expected. D 751 Times Downtown.

STENOGRAPHER for correspondence in Portuguese; must be able to translate English from and into Portuguese; must be willing to live in Louisville, Ky; reply, giving complete information. X 2104 Times Annex.

STENOGRAPHER, with mercantile experience and selling ability, for office showroom; age over 21 years; salary $25. Boag Ribboncraft Company, 31 Union Square.

STENOGRAPHER, experienced, rapid; $18. Call 511 East 18th St.

STENOGRAPHER-TYPIST wanted. Phone Madison Square 4964.

TELEPHONE OPERATOR—Relief operator, one experienced in clerical work in cost department of large corporation; preference to one experienced in printing costs; good working conditions; downtown; state experience, age, religion and salary. V 729 Times Downtown.

TYPIST, high school education preferred, several years' experience; salary $120-$125 per month; state age, experience and religion. E 725 Times Downtown.

TYPIST, experienced, accurate, rapid, for order entry work, by Christian concern; $75 monthly. A 963 Times Downtown.

WOMAN wanted, white, living near West 120th St., for housework; washing, ironing and cleaning; from 10 A. M. to 12 M. mornings; not Saturday and Sunday; personal city reference required from a former employer. S 1061 Times Annex.

WOMEN wanted by the Post Exchange, Fort Slocum, N. Y., for work in restaurant, short order: 5 waitresses, 2 dishwashers, 1 cook; women over 25 years of age; board, room and liberal wages for the right kind; references required; apply in person.

WOMAN for light housekeeping, assisting with 7-year girl; two in family. Phone 9480 Riverside, Apt. 37. 230 Riverside Drive. Call mornings.

WOMAN to sew aprons at home. Apply at 2,078 Vyse Av., Bronx, Mr. Fred Leder.

YOUNG LADY to demonstrate an electrical appliance; good salary to start; apply in person between 10 and 12. Room 706, 47 West 34th St.

YOUNG LADY with knowledge of bookkeeping, willing to assist dentist. Write Suite 1301, 505 5th Av.

YOUNG WOMAN, 22 to 35; must be high school graduate; one with college training or teaching experience preferred; to be trained for executive educational work placing approved school supplement. Mr. Scott, 522 5th Av., Room 323.

Instruction.

HOTELS NEED TRAINED WOMEN—Big demand for high-salaried executives; past experience unnecessary; we train you by mail and put you in touch with big opportunities. Write at once for particulars, Lewis Hotel Training School, Desk 118, Washington, D. C.

HELP WANTED—Male

ACCOUNTANTS — Several serious-minded men who are anxious to make public accounting their life work may win a permanent position with a rapidly growing firm of certified public accountants if they have the following qualifications: Age, between 24 and 30; education, minimum, high school or equivalent, accounting school attendance would be desirable; experience, several years of responsible supervisory bookkeeping or public accounting experience necessary. Write fully with reference to above details and minimum salary desired. W 888 Times Downtown.

ACCOUNTANTS, in office of certified public accountant; experienced seniors and juniors; state experience, age and nationality. X 2121 Times Annex.

ADVERTISING SOLICITOR on new newspaper proposition; strictly commission basis; chance to make big money. Call Saturday after 2 P. M., Room 605, 171 Madison Av.

ADVERTISING SOLICITORS, trained, reliable men; special edition, New York daily; commission basis. 309A World Bldg.

BOOKKEEPER, assistant, for bank; start Monday to work alternate weeks; 8:30 A. M. to 5:30 P. M.; Saturdays to 5 P. M.; one hour for lunch, and 12:30 P. M. to 9:30 P. M., Saturdays to 9 P. M.; one hour for supper; no Jewish holidays off; salary $20 weekly. Apply today, 5:30 to 6 P. M.; useless to call other hours. Emil Kiss, Banker, 133 2d Av.

BOOKKEEPER-ACCOUNTANT, thoroughly experienced, competent to take charge of general books of large corporation, prepare all necessary financial statements, &c.; applicants should give especially full details as to previous experience. E 719 Times Downtown.

BOOKKEEPERS and stenographers by large Jewish institution for work abroad; must be American citizens, able to read and write Yiddish and have thorough knowledge of both bookkeeping and stenography. Apply to Mr. Steer, 229 East Broadway.

BOOKKEEPER, capable of taking charge of office; must be thoroughly experienced in the conduct of business affairs and correspondence; only those able to produce unquestionable references will be considered; state salary expected. S 572 Times.

BOOKKEEPER-OFFICE MANAGER with mercantile experience. Globe Tile Co., 865 Grand St., Brooklyn.

BOOKKEEPER-STENOGRAPHER, reliable, general office ability; 2 o'clock. Holland, 366 5th Av.

BOOKKEEPERS OF CALIBRE WANTED; STATE REFERENCE AND SALARY. S 565 TIMES.

BOOKS.

Leading textbook publisher wants young man under 30 as assistant in retail salesroom; must have at least high school education, pleasing personality, courteous manner; also ability to make sales; interview granted only to those whose letters give full details of age, education, nationality, business experience, if any, salary required. Write to Box R. S., 1111 St. Paul Bldg.

BOYS wanted; a large corporation has openings for several boys; salary $45 per month and lunch; good chances for advancement. Apply P. O. Box 1065, City Hall Station.

BOY, 14 or 15 years of age, in office of insurance broker. Hugo Menzel, 68 Broad St.

BUYER, experienced man, to buy staple and fancy cotton goods and linens; one who is thoroughly familiar in buying goods direct from mills and first-hand houses; state experience, age and salary expected. S 575 Times.

BUYER, experienced man, who is thoroughly familiar with silks and dress goods; one who knows the market thoroughly; state age, experience and salary expected. S 576 Times.

COLLEGE GRADUATE.

Large textbook publishing house wants two men under 30 as agents to visit Catholic schools and colleges; permanent work; salary and expenses; no commissions; full details required as to age, education, nationality, business experience, if any, salary required. Write to Box C. S., 1111 St. Paul Bldg.

DRUGGIST wanted, registered, for part time service, at Christ Hospital, Jersey City, N. J. Apply to Superintendent.

KNITTER understanding thoroughly Dubied fully automatic machines; also must be machinist; mill in San Francisco. F 63 Times.

MANAGER of information bureau, experienced, on part time. F 908 Times Downtown.

MAN for shipping department and stock room; Brooklyn metal stamping concern; must have good references; state age, experience, salary expected. M. S., 861 Times Downtown.

MAN who understands the operation of gas engine and shafting, &c., to work in grain elevator. Apply 973 Brook Av., near 163d.

MAN of financial responsibility, about 35 years old, to act as treasurer of a new corporation being organized. D 187 Times.

HELP WANTED—Male.

METALLURGIST—A production metallurgist is sought, one who specialized in nonferrous alloys; single man, in early 30s; one who is hard worker, understands fully handling alloys in electric furnaces. S 564 Times.

MULTIGRAPH OPERATOR wanted; young man thoroughly familiar with all details of the multigraph, who is willing to do messenger work and make himself useful in advertising department of large manufacturer; state age, experience, nationality and salary desired. T 185 Times.

OFFICE BOY—Good opportunity bright refined boy, 16-18. United Fruit Co., Pier 9, North River, Room 9.

ORDER CLERK familiar with lumber, sash, doors, woodwork, pricing and selling, typewriting orders, keeping records; state salary, experience and references. V 737 Times Downtown.

SALES ENGINEERS, acquainted with industrial plant executives, to sell important labor-saving equipment; drawing account; advise age, experience, territory covered. Address P. O. Box 2114, Middle City Station, Philadelphia, Pa.

SALESMAN—SPECIALTY MAN TO REPRESENT A WELL-ESTABLISHED CORPORATION SELLING GOVERNMENT-COMPILED INFORMATION; COMMISSION, BONUS AND EXPENSES; 50 MEN AVERAGING $125 WEEKLY; IF OVER 25 YEARS OF AGE AND WITH A SALES PERSONALITY AND A RECORD, APPLY TO 38 WEST 36TH ST., 3D FLOOR.

SALESMAN, calling upon buyers of piece goods and linings, department stores of Middle West, to carry side line well established advertised numbers sateen, silk and cotton mixtures, madras; no additional baggage; commission of these will pay your traveling expenses. Address full particulars F 912 Times Downtown.

SALESMAN — EMBROIDERY FACTORY SPECIALIZING IN NOVELTIES AND LACES FOR CUTTING-UP TRADE DESIRES LIVE SALESMAN WITH EXPERIENCE AND ESTABLISHED TRADE IN NEW YORK CITY. ADDRESS, STATING AGE, SALARY AND REFERENCES, C. G., 249 TIMES.

SALESMAN, paper boxes, experienced, to sell fine line of hand-made boxes; also medium line of stripped and machine wrapped boxes. For large boxes one with some Long Island and Brooklyn trade is preferable. Best chance ever offered to the right party; commission. X 2088 Times Annex.

SALESMEN.

De luxe book salesmen to sell a new proposition; only those that have had experience in selling high-class subscription sets need apply; leads furnished; virgin territories; commission. Call Room 1964, 50 Church St.

SALESMAN wanted, who is very familiar with the manufacturers of the cloak and suit, waist and dress line, to sell spool cotton and sewing thread on a commission basis; good opportunity for the right party. 622 Broadway, Eastern Thread Co.

SALESMEN—We require the services of a good man to sell knit goods in Ohio and Michigan; must be thoroughly familiar with the trade; only experienced need apply, with particulars; state compensation expected. C. K., 252 Times.

SALESMEN—A sales organization, handling a nationally known automobile necessity, requires the services of several live-wire salesmen for New York City and Brooklyn; commission basis. Apply Mr. Broatch, 1,780 Broadway, 4th floor.

SALESMEN, traveling, to visit banks; must be experienced in selling lithographing, printing, pass books, blank books, loose leaf goods and general bank stationery. Apply, stating experience, to The Raeder Company, Wilkes-Barre, Pa.

SALESMAN—A real hat salesman wanted, on commission basis, to represent men's soft felt and velour hats; name territory and also give references, sales record and qualifications in letter. Z 2866 Times Annex.

SALESMAN wanted by a ribbon house; one who has a good following among jobbers and manufacturers; city and out of town; drawing account against commission; splendid opening for a hustler. S 551 Times.

SALESMAN wanted for city and road; salesman for children's dresses who is acquainted with retail and department stores; state experience and territory covered; commission basis. S 558 Times.

SALESMEN, dry goods, experienced only, for city, Connecticut, Massachusetts and Pennsylvania; good opportunity for right parties; commission. W 873 Times Downtown.

SALESMEN wanted to sell a proprietary medicine for New York and vicinity; salary and commission. Apply mornings, Medico Distributing Co., Inc., 432 East 75th St.

SALESMAN for mill supplies, machinery, hardware; state your experience, references, salary expected and age; Christian firm. D 798 Times Downtown.

SALESMAN for electrical supply manufacturing and novelties; some established trade; no traveling; salary and commission. A 938 Times Downtown.

SALESMAN wanted to handle side line of infants' and girls' coats for Ohio, Indiana and Michigan; commission basis. Write C. C., 520 Presbyterian Bldg.

SALESMAN for the paper box industry; excellent opportunity offered to a man with big following; salary or commission basis. Box 127, 1626 St. James Building.

SALESMEN, 5, with knowledge in reed furniture; liberal commission. Call 5 to 8 P. M., I. E. Lapolla, Manager, 1,720 Amsterdam Av.

SALESMEN for large Brooklyn wholesale confectioner, with own route preferred; salary or commission. W 878 Times Downtown.

SALESMEN, excellent side line, advertising novelties; large commission. E 710 Times Downtown.

SINGER, low bass, church chorus. $20 monthly. D 174 Times.

STENOGRAPHER wanted, traffic department of industry; none need apply unless have had experience in railroad or industrial traffic department; state age, experience, salary desired and furnish references. V 739 Times Downtown.

STOCK CLERK.

Lace and embroidery house require a young man over 21, to act as head of stock; bright future to capable applicant and conscientious person. Apply Saturday afternoon between 2 and 4.
S. & A. STERN,
87 5TH AV.

SUPERINTENDENT wanted, cutting room—To a high-grade man who knows leather and can get from it all there is in it we can offer a high-grade position; the man securing this position must not only be an expert on leather, but an A1 executive as well. Reply must furnish complete experience and stand the closest investigation. X 2103 Times Annex.

UNDERWRITER—Burglary insurance underwriter, first class, for large insurance company; good opportunity for advancement. C J., 251 Times.

WINDOW TRIMMER of experience, who can write cards and advertisements; good salary; out of town position. Interview Miss Kraus, 1,482 Broadway, Room 1013, any week day after 10 A. M.

YOUNG MAN wanted in export office, accurate at figures, knowledge typewriting and shorthand desirable. Apply, in own handwriting, stating age, references, salary expected, S. S., 769 Times Downtown.

YOUNG MEN who have had experience in the manufacture of soda fountains and who are able to do first-class repair work. X 2067 Times Annex.

YOUNG MAN, aggressive, opportunity develop salesmanship with textile firm. H 594 Times.

A LARGE EXPORT FIRM REQUIRES THE SERVICES OF A MAN EXPERIENCED IN SHIPPING AND THE HANDLING OF COAL FOR EXPORT; PREFERABLY A MAN FAMILIAR WITH THE COAL TRADE AND PORT REGULATIONS AT HAMPTON ROADS. ADDRESS E. M. CANBY, DOWNTOWN POST OFFICE, GENERAL DELIVERY, NEW YORK CITY.

WANTED EXCEPTIONALLY BRIGHT YOUNG MAN of the age between 20 and 25 to learn the stock business, doing clerical work; we offer an exceptional opportunity for one who can grasp in a short time the essentials of this business, to one who is ambitious and willing to work. V 721 Times Downtown.

Employment Agencies.

FITCH, MARAN AND NOONAN SERVICE, 1,476 Broadway, cor. 42d. 8314 Bryan. Metallurgical chemist, stenographer, high school graduate, $115; law stenographer, $35.

STENOGRAPHER, secretary vice president, export or banking; experienced; $30-$35; clerks, $15-$18. Today. Atlas Agency, 132 Nassau.

Instruction.

AUTO ENGINEERING INSTITUTE,
14TH YEAR—2,000 STUDENTS,
8,000 GRADUATES.
NEW $200,000 EQUIPMENT.
LEARN A TRADE.
Auto Shop, Starting-Lighting,
Driving, Axy-Welding,
Battery, Machine Shop,
Vulcanizing, Overhauling.
40 OTHER COURSES; INVESTIGATE.
FREE PASS AND BOOKLET.
BEDFORD BRANCH Y. M. C. A.,
1,117 BEDFORD AV., BROOKLYN.

LEARN ELECTRICITY as applied to the automobile. Evening courses. Elementary and applied. Folder and pass to one session of class free on request. Educational Department, West Side Y. M. C. A., 302 West 57th St., New York. Tel. Columbus 7920.

HOTELS NEED TRAINED MEN—Big demand for high salaried executives; past experience unnecessary; we train you by mail and put you in touch with big opportunities. Write at once for particulars, Lewis Hotel Training School, Desk 118, Washington, D. C.

LEARN TO BE A CHAUFFEUR—Pleasant and profitable work; day and evening classes. Send for free booklet and visitor's pass. West Side Y. M. C. A., 302 West 57th.

ACCOUNTANCY—New classes are now forming, day or early evening sessions; write for helpful booklet, "Making Good," and Bulletin 25. Pace & Pace, 30 Church St., N. Y.

HELP WANTED—Male.

Instruction.

ARE YOU SURE OF YOUR JOB? Our trained character analysts have helped hundreds of others to decide on the work they are best fitted to do; why not let them aid you; no psychological tests; no trade tests; come in and ask us all about it; no obligation involved; Booklet "K" on request. Merton Institute, Inc., 96 5th Av. (at 15th St.) Tel. Watkins 9795.

FOR SALE

BIG BARGAINS—Slightly used office furniture, oak or mahogany; desks, chairs, files, tables, leather furniture, typewriters, adding machines, multigraphs, safes. Nathan's, 452 Broadway.

FOR SALE—Fancy sterling silver unused sugar bowl and coffee pot at half their value; also mole wrap; owner going away. 545 West 111th St., Apartment 4C.

FOR SALE—Friction hoist, 2 storage tanks, 1 paste mixer, picks and shovels. Tompkinsville 962 or Henry 8431.

DOCTOR'S OFFICE EQUIPMENT, SURGICAL instruments, accessories and books. 52 West 52d.

STENCIL MACHINE FOR SHIPPING DEpartment, $65. W. H. Alexander, 42 Warren St.

FOR SALE—Telephone booth, in good condition. Call Barclay 8272.

Clothing.

GENTLEMAN'S extremely handsome raccoon fur coat; selected skins; bargain. Superintendent, 20 East 48th.

Furniture.

OFFICE AND COMMERCIAL FURNITURE at greatly reduced prices. We offer new but slightly imperfect oak and mahogany desks, chairs, filing cabinets, card cases, &c. Inspection invited. Jacob Barsky, 1 Beaver St.

165TH ST., near Broadway—Six rooms, beautifully furnished; piano; elevator apartment; lease; $1,200; owner leaving country. D 499 Times.

REED and willow furniture for all homes direct from factory; lowest prices; largest selection; in single pieces or sets. Long Beach Willow Co., 136 East 41st.

FOR SALE.

Office Furniture.

OFFICE FURNITURE FOR SALE.

3 Flat Top Desks,
1 Typewriter Desk,
1 Large Roll Top Desk,
2 Single Tier Desks,
Chairs to Match,
Hat Trees,
Miscellaneous Office Furniture.
All in Imitation Mahogany.
Also Typewriters.
No dealers.

Can be seen during office hours at Room 609, 19 West 44th St.

Pianos and Organs.

STEINWAY baby grand, ebony color, $650; excellent tone condition. F 191 Times.

FOR SALE—Knabe player piano; good condition. Smith, 3,204 Hull Av., Bronx.

Wanted to Purchase.

HIGHEST CASH prices paid for furniture, contents of houses, hotels, apartments, pianos, books, carpets, works of art, &c. A. Jones, 161 East 125th St. Tel. Harlem 2787.

HIGHEST cash for furniture, contents houses, apartments, pianos, china, rugs, bronzes, &c. Polson, 157 East 47th. Stuyvesant 5577.

WANTED to buy, second-hand, good condition, freight and passenger elevator; electric preferred; present brick shaft is 6-foot square, 50-foot rise. Address P. O. Box 11, Albany, N. Y.

WANTED—Pay full value contents apartments, houses, pianos, books, paintings, bric-a-brac. Miller, 120 University Place. Stuyvesant 3793.

A YOUNG dog, mostly Airedale; house-broken dog preferred. X 2041 Times Annex.

PUBLIC NOTICES.

Jan. 28, 1921.

I HEREBY GIVE NOTICE TO WHOM IT may concern that on and after this date I shall not be responsible for any debts of my wife, Margaret E. Whitney.

GEORGE WHITNEY,
149 St. Mark's Av., Brooklyn, N. Y.

AUTOMOBILE EXCHANGE

Every advertisement offered for publication is subject to investigation.

AMERICAN roadster, 1920, $700. Hudson Motor Car Co., 236 West 59th St.

BUICK 1919 TOURING, $900.
Excellent condition; guar. 6 months; payments arragned. 499 East 163d. Melrose 5765.

BUICK Roadster, 1920; practically new. Warehouse, 152 West 90th. River 1773.

BUICKS.
Flack Co., 238-240 West 54th St.

CADILLAC 1920 suburban sedan, Model 59.
CUNNINGHAM 1920 imperial sedan.
CUNNINGHAM 1920 cabriolet.
CADILLAC 1919 suburban sedan.
MERCER 1920 runabout; elegant shape.
CHANDLER 1920 7-passenger touring.
BIDDLE 1920 sedan, custom body.
CADILLACS, 57-55, touring and runabouts.
DANIELS 1919 7-passenger touring.
MANY OTHERS.
HIGHEST CASH PAID FOR HIGH-GRADE CARS; UP-TO-DATE MODELS ONLY.
HYGRADE AUTO EXCHANGE,
800 7th Av., at 52d. Tel. Circle 2667.

CADILLAC 1919 AMESBURY SEDAN.
CADILLAC 1918 TOWN CAR.
CADILLAC 1919 TOURING.
CHANDLER 1920 SEDAN.
STUTZ 1920 SPORT.
SCHOONMAKER & JACOD, 1,866 B'way.

CADILLACS.
DETROIT CADILLAC MOTOR CAR CORP.,
USED CAR SALESROOM.
7 West 61st St., at Broadway.
TEL. COLUMBUS 7700.

CADILLAC 1920 AMESBURY SEDAN.
CADILLAC 1919 AMESBURY SEDAN.
CADILLAC 1919 BROUGHAM SEDAN.
Brenner, 2,124 Broadway (74th). Col. 4077.

CADILLAC sedans, coupes, limousines, landaulets, town cars, 1917, 1918, 1919, 1920 models, at special bargain prices; call, make offer. Seen 123 West 64th. Meyer.

CADILLAC 1919 four-passenger phaeton; condition exceptional; ready for delivery; $2,500 cash; worth immediate inspection. Gotham, 1,694 Broadway.

CADILLAC rental service; shopping, $2.50; driving, $3.50; theatre, $7; matinees, $5; monthly, $400. Circle 4815.

CADILLAC sedan, model 55; Westinghouse shock absorbers; guaranteed; $2,200. Gotham, 1,694 Broadway.

CADILLAC, victoria type, 57-S; wire wheels; must be seen to appreciate; $3,200. Gotham, 1,694 Broadway.

CADILLAC brougham, type 57; exceptional condition. Gotham, 1,694 Broadway. Circle 3572.

CADILLAC limousine, 1919 model, perfect order; run less than 15,000 miles; can be seen by appointment. Main 8885.

CADILLAC BODIES, sedans; immediate delivery, mounted; allowance old bodies. Telephone Broad 5377.

CADILLAC Victoria, 1919, Series 57 D. D.; sacrifice. Warehouse, 152 West 90th. River, 1773.

CHALMERS 1918 touring car, $550. Hudson Motor Car Co., 236 West 59th.

CHANDLER 6-cylinder 1920, practically new; Winter top, extras; price right. Stearns Co., 415 West 55th. Circle 7603.

CHANDLER 1919 sedan, slightly used; make offer. Seen 123 West 64th. Meyer.

CHEVROLET baby grand, 1920, exceptionally fine, $775. Hudson Motor Car Co., 236 West 59th.

COLE 1920 sedan, almost new; will sacrifice. Seen 123 West 64th. Meyer.

CUNNINGHAM sport touring; beautiful appearance, thoroughly refinished; private owner, will sacrifice. Tel. Watkins 9163.

CUNNINGHAM 1920 suburban sedan, with partition. Cook-Macconnell, 630 5th Av.

ESSEX touring cars, roadsters and sedans, many overhauled and refinished like new; prices $700 upward; buy from factory representatives. Hudson Motor Car Co., 236 West 59th.

ESSEX roadster, 1920; like new. Warehouse, 152 West 90th. River 1773.

FORDS, all models; immediate delivery; time payments; Authorized Ford Agency. Wadsworth 5494.

FRANKLIN, sedan, 9B, excellent condition; wire wheels. Phone Shore Road 9095.

HUDSON motor cars, all styles closed cars; specially priced at this time to move at once; best assortment and fairest prices; all cars demonstrated. Hudson Motor Car Co., 236 West 59th.

HUDSON, late model, 4-door sedan, $1,650. 397 Flatbush av. Prospect 909.

HUDSON 1920 coupe, slightly used; make offer. Seen 123 West 64th. Meyer.

HUPMOBILE 1920 town car, French brougham landaulet; never used; sell for half price; wonderful opportunity. Stark, Columbus 4986.

LANCIA, 1916 limousine and town car; bargain. Seen 123 West 64th. Meyer.

LIBERTY sedan, late 1919, 5-passenger, like new. Telephone 2194 Newtown.

LOCOMOBILE 1920 touring, like new; sacrifice. Scott, 136 West 52d. Cricle 8222.

MARMON limousine, model 34, 1917; must be sold for cash to settle litigation. Edward C. Thomas, 27 Cedar St. John 5525.

MERCER 1920 4-passenger; 6 wire wheels, cord tires; perfect condition; price $2,750. McFarlan Auto Co., 1,960 Broadway.

MERCER, 1920, 4-passenger touring. R. Underhill, Vanderbilt 9848.

MITCHELL coupe, $550. Hudson Motor Car Co., 236 West 59th St.

NASH sedan, 1918; good order; new rubber; low mileage; also 1916 Westcott touring; 5 wire wheels. Apply 180 Franklin St., Brooklyn.

OLDSMOBILE 1920, 8-cylinder touring; reconditioned, refinished; condition, &c., guaranteed. Oldsmobile Co., 905 Atlantic Av., Brooklyn.

OLDSMOBILE 1920 6-cylinder touring, run only short distance as demonstrated; real bargain. Oldsmobile Co., 905 Atlantic Av., Brooklyn.

OLDSMOBILE coupe 1920; reconditioned, repainted; guaranteed a genuine bargain. Oldsmobile Co., 905 Atlantic Av., Brooklyn, near Washington Av.

OLDSMOBILE coupe, 6 cylinder, 1920; many extras; sacrifice. Stearns Co., 415 West 55th St. Phone Circle 7603.

OLDSMOBILE, 1920, 7 passenger, 8 cylinder, touring; practically new. Cathedral 7436.

OLDSMOBILE sedan, 1918, $775. Hudson Motor Car Co., 236 West 59th.

OAKLAND Sedan, 1920; any demonstration; sacrifice. Phone Wadsworth 4040, Apt. 6-C.

OVERLAND touring, 1920; like new. Warehouse, 152 West 90th. River 1773.

OWEN MAGNETIC 7-passenger touring, splendid condition, bargain. 1,127 Bedford Av., Brooklyn.

PACKARD, genuine Fleetwood roadster, three passenger 1919 model; perfect condition, many extras; beautiful car; owner will demonstrate by appointment. Phone Rector 556.

PACKARD coupe, 1920; nearly new; special built body; splendid condition; bargain. Fourth floor, front, 402 Madison Av. Murray Hill 9331.

PACKARD Coupe, 1920; splendid opportunity; must be sold at once. Garage, 177 East 73d St.

PACKARD 1917 2-35 touring, exceptional; Stark, Columbus 4986, 2,010 Broadway.

PIERCE-ARROW, beautiful 1919 touring, dual valve; can't be told from new; condition guaranteed. Mrs. Hayman, 222 Riverside Drive. Phone Riverside 6374.

PIERCE-ARROW 1919 48 runabout; will sacrifice. Seen 123 West 64th. Meyer.

PIERCE-ARROW 1917 48 landaulet; make offer. Seen 123 West 64th. Meyer.

REO, 1919 touring; perfect condition; any demonstration; $850. Phone Worth 3456.

SCRIPPS-BOOTH touring, 1920; like new. Warehouse, 152 West 90th. River 1773.

S. G. V. limousine for sale, town car, has been in private use; good as new; special Quimby body. Finn, 64 Prospect St., Long Island City. Mail only.

STANLEY STEAMER, late model; perfect condition; new Silvertown cords; must sacrifice for nearest offer to $900. Mr. Harris, 212 6th Av., Newark, N. J.

STEARNS-KNIGHTS.
1920 4-cyl. touring
1920 4-cyl. coupe
1918 4-cyl. sedan.
1918 4-cyl. touring
1917 4-cyl. limousine
1915 4-cyl. roadster
A1 condition. Price right.
Stearns Co., 415 West 55th. Circle 7603.

STEARNS coupe, 4-passenger, $300 cash, balance monthly. Phone Prospect 909.

STUDEBAKER, economical family car. A beautiful 1919 Studebaker touring, equipped with two auxiliary chairs, accommodating 7 passengers. Refinished a Brewster green body with black fenders and trim; genuine hand-buffed leather upholstery that shows absolutely no wear; top like new, and motor and all moving parts overhauled. This factory reconditioned car offers every advantage of a brand new car at a substantial reduction.

BRAND NEW—Driven only 2,100 miles, this late 1920 Studebaker Big Six touring offers a prospective new car buyer an unusual opportunity to secure a new car at a used car valuation.

LIMOUSINE—This 1919 Studebaker Big Six limousine is a very beautiful custom-built job, and built specially for one of the directors of the Studebaker Corporation of America. If you or one of your friends want a chauffeur-driven enclosed car, this reconditioned like new limousine offers exceptional value. Priced $1,450 below new car list. Studebaker Corp., 1,700 Broadway, corner 54th St.

STUDEBAKER light six, 1919, 5-pass. touring, $900. Hudson Motor Car Co., 236 West 59th.

STUTZ USED CAR DEPT.
Attractive models. 100 per cent values.
1914 Stutz Roadster.
1917 Stutz 6 Pass. Touring.
1917 Stutz 4 Pass. Sedan.
1918 Stutz 6 Pass. Touring.
1918 Stutz 6 Pass. Trg., Victoria Top.
1919 Stutz 6 Pass. Touring.
1920 Stutz 6 Pass. Touring.
1920 Stutz 4 Pass. Touring.
1920 Stutz Roadster.
Others. Also
1919 Moon Chummy Rdstr.
1918 Nash Chummy Rdstr.
Stutz cars rebuilt and newly painted
William Parkinson Motor Sales Co., Inc.
Telephone Circle 5370. 1796 B'way.

"BRIGHTON"
THE TRADEMARK OF RELIABILITY.
1920 NATIONAL, 7 Pass. Touring.
1920 OLDSMOBILE, 7 Pass. Touring.
1920 CHALMERS, 4 Pass. Sport.
1920 NASH, 7 Pass. Sedan.
1920 MAXWELL, 5 Pass. Touring.
1920 MOON, 7 Pass. Touring.
1920 CHANDLER Touring.
1920 MAXWELL Sedan.
1920 NASH, 4 Pass. Coupe.
1920 NASH, 5 Pass. Touring.
1920 CHANDLER DISPATCH, 4 Pass.
1920 HUDSON, 4 Pass. Sport.
1920 DAVIS, 5 Pass. Sedan.
1919 COLE, 4 Pass. Sport.
1919 REO, 7 Pass. Sedan.
1919 BUICK Runabout.
1919 STUDEBAKER Special "6."
1919 OAKLAND Roadster.
1919 CHEVROLET 490, Touring.
1918 CHEVROLET 5 Pass. Touring.
1918 CADILLAC Imperial Limousine.
1918 DODGE Touring.
1917 REO 4 Cylinder Touring.
1917 HUDSON 7 Pass. Touring.
1917 REO Runabout; winter top.
1917 MERCER Touring.
1917 CADILLAC Sedan.
1917 CADILLAC Roadster.
1917 CADILLAC 7 Pass. Touring.
1917 CADILLAC 4 Pass. Phaeton.
1917 OWEN MAGNETIC Touring.
1916 CADILLAC 7 Pass. Sedan.
1916 HUDSON 6-40 Touring.
TIME PAYMENTS.
Open 8 to 9 Daily. Sunday, 10-1.
THE BRIGHTON AUTO EXCHANGE, INC.,
Appraisers to the Trade.
1,077 Atlantic Av., Cor. Franklin Av.,
BROOKLYN.

Motor Trucks.

NASH Quad truck, 2½-ton, 4-wheel drive power dump body, 3½ cu. yd. capacity; perfect running order; CHEAP TO QUICK BUYER. See Morey & Co., 45 Mills St., Astoria, L. I., opposite East 92d St. ferry.

G. V. ELECTRIC, 2 ton, with furniture body, also complete charging plant, at a sacrifice. Packard Motor Car Co., 1,010 Dean St. Prospect 7142.

Automobiles Wanted.

WANTED—Series 8 Franklin touring car; excellent condition. Advertiser will respond only to replies which give all details. S 544 Times.

PACKARDS wanted; 2-25 Packard chummy roadster; must be in first-class condition; state motor number and lowest cash price. O'Toole, 115 West 52d St.

AUTOMOBILES—1,000 WANTED. Highest prices paid; bring car or phone. 499 East 163d. Melrose 5765.

MARMON or MERCER four or five-passenger 1919 or 1920; no dealers; full particulars. B 656 Times Downtown.

CARS Wanted; better grades, late models; cash waiting. 150 West 55th.

CADILLAC 1920 sedan or Amesbury; must be in good condition. K 28 Times.

Automobiles for Rent.

CADILLAC Private Renting Service, 146 West 54th St. Circle 2800. First-class service at reasonable rates, monthly specialty.

CADILLAC limousine, up-to-date; hour, day, week, month; reasonable rate. Circle Garage, 102 West 50th. Circle 6297.

CADILLAC rental service, shopping, $3; driving, $4; theatre, $7.50; matinees, $6; monthly, $450. Circle 7319. 119 West 54th St.

CADILLAC limousine, up-to-date; hour, day, week, month; reasonable rate. Circle Garage, 102 West 50th. Circle 6297.

HUDSON limousine; monthly rental, $400; hourly, $3; good service; private. Plaza 2406.

HUDSON limousine; monthly rental, $400; hourly, $3; good service; private. Plaza 2406.

ATTRACTIVE Limousines to hire, $3 an hour; careful chauffeur. Phone Plaza 5435.

PACKARD Twin Sixes for hire; reasonable rates, monthly specialty. Muldoon, Col. 2151.

WINTON 6 limousine, by the hour, day, week or month. Schuyler 9581.

Automobile Instruction.

AUTOMOBILE TRAINING BY EXPERTS. Complete shop course, $65, with driving, $90; weekly payments. Ask for Catalogue I. STEWART AUTOMOBILE SCHOOL, 225 West 57th St., at Broadway. Leading School—Founded 1909.

AUTO INSTRUCTION.
4 and 8 weeks' courses for
Owners, Chauffeurs, Mechanics, Salesmen.
WEST SIDE Y. M. C. A.,
302 West 57th St., New York.
Get booklet and pass. Special ladies' classes.

Army Orders and Assignments.

Special to The New York Times.

WASHINGTON, Jan. 28.—The War Department published the following orders today.

Infantry.

Noyes, Col. C. R., to 30th, San Francisco, temp. duty, then to Manila.
McLaughlin, Lt. Col. C., as Insp. Instr., Inf., Mass. N. G., Boston.
GallEher, Lt. Col. P. C., report to the Adjt. Gen., and to the Chief of Inf.
Reed, Lt. Col. W. L., to 64th.
Baker, Lt. Col. L. T., to 54th, Camp Grant.
Smith, Maj. E. W., to 16th, Camp Dix.
Murray, Maj. M. S., to 55th, Camp Meade.
Miller, Maj. F. C., and Tolley, Maj. O. K., to 54th, Camp Meade.
Erck, Maj. A. H., to 56th, Camp Meade.
Spencer, Maj. T. K., as asst. to Asst. Chief of Staff, for Mil. Intell., 1st Corps Area.
Rice, Maj. C. H., to 56th.
Patterson, Maj. W. L., to Bureau of Ins. Aff.
Wiley, Maj. N. J., to 15th, Phil. Dept.
Green, Capt. E. A., report to Adjt. Gen. and to the Chief of Inf.
Grant, Capt. J. H., to Walter Reed Hosp., sick.
Schoge, Capt. T., to Tanks, Camp Meade.
Capts. Rawls, W. A., Jr.; Titus, G. W.; Adams, F. W.; Tiffany, S. R., and 1st Lt. H. C. Parker, to 61st, Camp Jackson.
Douglas, Capt. J. S., and Simons, 1st Lt. L., to 11th, Camp Jackson.
Capts. Floyd, A., and Silvester, C. F.; 1st Lts. Whitehurst, O. J. B.; Hart, R. B., and Riess, H. J., and 2d Lt. J. H. George, to 60th, Camp Jackson.
Croonquist, 1st Lt. A. P., to 32d, Presidio of San Francisco.
Myer, 1st Lt. F. B., to 49th, Ft. Leavenworth.
Peyton, 1st Lt. P. B., Jr., to 11th, Camp Jackson.

Field Artillery.

Hyllen, Maj. A., hon. discharged.
Hicks, Maj. E. H., to Manila, with 24th or 25th.
Frasier, 1st Lt. L. H., to Walter Reed Hosp., sick.

Quartermaster Corps.

Elwell, Capt. C. M., to Camp Benning.
Perfect, 1st Lt. C., to Harlingen, Texas, relieving Capt. P. J. Dowling.

Miscellaneous.

McClellan, Maj. B. F., retired, to duty, re Organized Militia of Miss., with station at Jackson.
Clear, Maj. T. L., to Ft. McPherson, Asst. to Insp. Gen., 4th Corps Area.
McQuillan, Maj. R. E., Cav., to Ft. Riley Cav. School as Instr.
Stackpole, Capt. E. J., Jr., U. S. A., hon. discharged.
Williams, Capt. W. B., to D.R.C., relieved from active duty.
Campbell, Capt. J. C., Dent. Corps, upon arrival in U. S. report to Cmdg. Gen. 9th Corps Area for duty.
Pinney, Capt. O. H., M. C., to Camp Lewis upon arrival in U. S.
Fairchild, 1st Lt. M. S., A. S., to Dayton, Ohio.

Leaves.

Kelley, Lt. Col. J. R., Inf., 1 mo. 5 days.
Kelly, Col. W. Jr., Adjt. Gen., 14 days' ext.
Biddle, Lt. Col. L. H., Cav., 1 mo.
Hennessy, Lt. Col. F. B., F. A., 2 mos.' ext.
Brindley, Lt. Col. A. R., Judge Advo., 10 days.
Farman, Maj. E. E. Jr., Cav., 2 mos.
Hubbard, Maj. E. L., Cav., 10 days' ext.
Bramhall, Capt. C. H., F. A., 1 mo.
Royse, Capt. F. E., F. A., 1 mo.
Adair, 1st Lt. H. D., Inf., 1 mo.
McDaniel, 1st Lt. A. B., A. S., 1 mo.
Howe, 1st Lt. J. H., A. S., 1 mo.
Reimel, 1st Lt. S. E., Ord. Dept., 1 mo.

Naval Orders.

Special to The New York Times.

WASHINGTON, Jan. 28.—The Bureau of Navigation published the following orders today:

Welles, R. Adm'l R., to comdt, 11th Nav. Dist.
Arnold, Capt. C. L., to command Dest. Squads. 14 and 15.
Courtney, Capt. C. E., to command Squads. 8 and 9.
Clement, Lt. Comdr. M. T., to Pac. Fl.
Conner, Lt. Comdr. J. F., to command the Nicholson.
Palmer, Lt. Comdr. J. R., to command the Moody.
Abrams, Lt. P. R., to duty re coal inspection at Navy Sup. Depot, South Brooklyn, N. Y.
Anderson, Lt. A. N., to Asiatic Sta.
Arnold, Lt. H., to Navy Hosp., Key West.
Kalbfus, Lt. G. R., to the Cummings.
Mulcahy, Lt T. J., to Sup. Offr. the South Carolina.
York, Lt. D. A., to M. E. F., Santo Domingo.

Estates Appraised.

DENMAN, JOHN C. (in Cranford, N. J., Jan. 11, 1920). Total estate, $158,000, with securities $111,252 and equity in 675-677 Seventy-eighth Street, Brooklyn, and $1,500 taxable here. His wife, Edith Bennett, of Cranford, receives an annuity of $5,000 and one-fourth of the income from the remainder of the estate after deducting the annuity; his daughters, Reba C. Doyle and Jacquine E. Denman, of Cranford, one-fourth of the income from the balance of the estate, after deducting the annuity, and a surviving life estate in the residue.

DU BOIS, MARY R. J. (Nov. 6, 1919). Total assets, $106,978—Real estate, $44,200; cash, $23,223; personal, $469; securities, $39,085. Net estate, $100,178, plus power of appointment in $22,000 left her by her mother, Helen Jay Du Bois, of New Haven, Conn., thus making the total net estate $121,178. The estate goes to her nephews and nieces, Arthur M. Du Bois and Robert O. Du Bois, of 119 East Fifty-seventh Street, and Helen J. Kobbe, of 163 East Eighty-sixth Street, $23,227 each, and the rest to others in the West.

EAKLE, CHARLES M. (May 11, 1919). Total assets, $71,388—Cash, $18,082; personal, $264; securities, $50,664. Net estate, $49,508. The whole estate goes to his daughter, Evelyn Lee, of Baltimore.

FAY, JAMES (March 31, 1920). Total assets, $213,845—Real estate, $203,876, holdings in the upper east side; cash, $7,862; personal, $5,729; securities, $1,375. Net estate, $209,545. The Little Sisters of the Poor receives $500; his wife, Margaret D., of 160 East Ninetieth Street, receives $5,190 in personalty and life estate in $35,000; his son, James F. Fay, $180,817.

GREEN, WARREN L., of the American Bank Note Company and President at death, in Greenwich, Conn. (Aug. 12, 1919). Total estate, $459,230, with $67,177 in securities taxable in New York. His wife, Jeannie M., of Greenwich, receives personalty of $20,000 and a life estate in the residue; his daughter, Marguerite MacDonough Holme, of 1,848 Amsterdam Avenue, receives his membership in Triton Fish and Game Club, with the camp and its equipment in the Province of Quebec, Can., and a life estate in the residue at the death of her mother.

STARKEY, ELLA G. (Aug. 6, 1919). Total assets, $45,197—Real estate, $18,125; cash, $1,074; personal, $5,883; securities, $20,614. Net estate, $42,842, plus power of appointment of a one-third interest in the estate of her father, Harlan P. Smith, $5,587, making the total net estate $48,429. Her daughter, Marguerite Adams Porter, of 30 Beach Street, East Orange, N. J., receives $28,429, and grandson, William C., same address, a life estate in $20,000.

U. S. Supreme Court.

Special to The New York Times.

WASHINGTON, Jan. 28.—In the Federal Supreme Court the following proceedings were had:

686—St. Louis-San Francisco Ry. Co., appit., v. G. R. Middelkamp, State Treasr., &c.—Substitution of L. D. Thompson, as State Treasr., and J. W. Barrett, as Atty. Gen., as parties appellees herein, ordered.

189—Iowa Electric Co., appit., v. City of Fairfield, Iowa, et al.—Argued.

190—Muscatine Lighting Co., appit., v. City of Muscatine, Iowa, et al.—Argued for appit., no appearance for appiee.

191—S. A. McHenry et al., plffs., v. Bankers Trust Co., et al.—Argued for plffs., and submitted for defdts.

198—Mo., Kans. & Tex. Ry. Co. et al., plffs., v. H. L. Zuber—Argued for plffs. and petrs., and submitted for deft. and respdt.

202—M. Maguire et al., plffs., v. T. A. Reardon et al., &c., et al.—Argued for defts., and submitted for plffs.

Adjourned until Monday next.

The Civil Service.

City.

Applications for male telephone operator, Grade 1, will be received until 4 P. M. on Feb. 3. Candidates must be at least 16 years of age. The subjects and weights of the examination will be: Experience, 6; duties, 3; citizenship, 1. A qualifying physical test will be given. There is one vacancy in the Estimate Board at $1,200 a year.

United States.

The commission announces an examination for magnetic observer in the United States Coast and Geodetic Survey, men above 20 years of age, in both temporary and permanent positions. The entrance salary of observer is $1,500 a year. Appointees will be allowed the increase granted by Congress of $20 a month. On account of the needs of the service papers will be rated as received and certification made as the needs of the service require. Competitors will not be required to report for examination at any place, but will be rated on: General education, 30; special training and experience, 70. Applicants must show that they have completed fourteen units of high school work accepted for college entrance. Age limits do not apply to persons entitled to preference because of military or naval service. Classified employes who have reached the retirement age and have served fifteen years are entitled to retirement with an annuity.

LEGAL ADVERTISEMENTS.

At a meeting of the stockholders of Ferman and Wolff, Inc., held January 20th, 1921, the following resolution was duly adopted: Resolved, That the name of Ferman and Wolff, Inc., be changed to Ferman and Friedman, Inc., and that the proper proceedings be taken necessary to effect such change.

ISIDORE FERMAN, President.

THE WEATHER.

WASHINGTON, Jan. 28.—The Southern storm has passed rapidly east-northeastward, and Friday night its centre was northeast of the Bermudas. Another disturbance is developing over the Plains States, and a third is approaching the North Pacific Coast. The pressure is rising over the West Canadian Provinces, and it is high over the Eastern States.

The weather was fair during the last twenty-four hours east of the Rocky Mountains and unsettled with rains and snows west of the Rocky Mountains.

There has been a further rise in temperature over the States east of the Rocky Mountains except on the immediate Atlantic Coast. The temperature is falling in the Northwest.

In the New England States the weather will be fair Saturday and probably Sunday, with somewhat warmer in the interior of Northern New England. In the Midatlantic, South Atlantic and East Gulf States the weather will be fair Saturday and cloudy Sunday, with moderate temperature. In the Ohio Valley and Tennessee the weather will be cloudy and unsettled Saturday and Sunday, while in the region of the Great Lakes it will become unsettled, with probably rain or snow Saturday night or Sunday, with somewhat lower temperature Sunday.

FORECAST FOR TODAY AND SUNDAY.

Western New York—Partly cloudy Saturday; Sunday unsettled, with probably rain; moderate temperature.

Northern New England—Fair Saturday and probably Sunday; somewhat warmer in the interior.

Eastern New York and Southern New England—Fair Saturday; Sunday cloudy; moderate temperature.

New Jersey—Fair Saturday; Sunday cloudy and unsettled; moderate temperature.

The temperature record for the twenty-four hours ended at 11 P. M., taken from the thermometer at the local office of the United States Weather Bureau, is as follows:

	1921.	1920.		1921.	1920.
3 A. M.	35	38	4 P. M.	42	32
6 A. M.	29	39	6 P. M.	38	28
9 A. M.	30	35	9 P. M.	35	22
12 M.	38	40	11 P. M.	35	19

This thermometer is 414 feet above the street level. The average temperature yesterday was 34; for the corresponding date last year it was 29; average on the corresponding date for the last thirty-three years, 30.

The temperature at 8 A. M. yesterday was 30, at 8 P. M. it was 36. Maximum temperature 42 degrees at 4 P. M., minimum 28 degrees at 6 A. M. Humidity 54 per cent. at 8 A. M., 54 per cent. at 8 P. M.

The barometer at 8 A. M. yesterday registered 30.31 inches, at 8 P. M. it stood at 30.29 inches.

Fire Record.

A. M.		Loss.
12:45	246 W. 4 St.	Not given
1:50	2,429 Westchester Av.; Michael Gibbons	Slight
4:00	42 St. & 6 Av.; Gragebia & Cohens	Not given
6:40	125 Watt St.; Eastern Metal Spin Co.	Slight
9:00	14 Ludlow St.; Peter Phanes	Not given
9:15	210 W. 88 St.; C. Lynch	Not given
9:15	Front of 615 W. 147 St. (auto); Terry Townsend	Not given
9:20	2,429 Westchester Av. (barn); Michael Philbin	Slight
10:30	125 Ridge St.; Jacob Rich	Slight
10:45	731 Greenwich St.; John Gambarow	Not given
11:00	275 5 Av.; Sam Berger	Not given
11:00	451 E. 119 St.; R. W. Horner	Slight
11:30	Eastern Blvd., bet. Pelham Parkway & Pelham Bridge	Slight
P. M.		
12:15	Townsend Av. & 172 St.	Not given
12:30	135 W. 146 St.; N. Y. Ry. Co.	Slight
12:40	515 W. 170 St.; Hartog Van Derslint	Slight
2:15	Bronxwood & Barnes Avs. (vacant lot)	Slight
2:35	227 W. 17 St.; Book Publishing Co.	Slight
3:50	Bailey Av. & Kingsbridge Rd. (vacant lot)	Slight
4:10	Holmstead & Quinby Avs. (brush)	Not given
5:10	239 St. & Furman Av. (brush)	Not given
5:30	184 St. & Fort Washington Av. (brush)	Slight
5:35	Laight & Washington Sts. (auto) James J. Butler	Not given
5:40	118 Greene St.; Onyx Underwear Co.	Not given
6:00	54 W. 39 St.; A. Bruckner	Not given
6:10	Garrison Av. & Bronx River (auto); Burns Bros.	Not given
6:10	99 Vandam St.; International Coffee Co.	Not given
6:40	43 E. 21 St.; Builring Novelty Co.	Not given
7:00	21 Spring St.; Marie Drenna Co.	Slight
7:00	24 W. 140 St.; Isaac Everson	Slight
7:05	20 Cliff St.; Mrs. Chalteon	Not given
7:20	517 W. 39 St.; D. Stevenson	Slight
7:20	37 E. 9 St.; Gardiner & Wisener	Not given
7:35	133 Crosby St.; A. Viola	Not given
8:10	326 E. 91 St.; Louis Frosch	Slight
8:45	170 Allen St.; Phillips Fuchs	Not given
9:10	1,412 Washington Av.	Not given
9:35	236 E. 83 St.; Henrietta Shapiro	Not given
10:45	205 E. 97th St.	Not given

U.S. MAIL STEAMSHIP COMPANY
100% American 100% Service

NEW YORK—
QUEENSTOWN (When permitted)
—BOULOGNE—LONDON
First Class Only—Luxurious New 16-Knot Ships
PANHANDLE STATE, Feb. 8, Mar. 15
OLD NORTH STATE, Feb 22, Mar. 29

NEW YORK—NAPLES—GENOA
Cabin and Third Class
PRINCESS MATOIKA, Mar. 8, Apr. 21

NEW YORK—BREMEN—DANZIG
SUSQUEHANNA, Feb. 19, Apr. 6.
Cabin and Third Class

45 BROADWAY
'Phone 1200 Whitehall

FRENCH LINE
Compagnie Generale Transatlantique
Express Postal Service

NEW YORK—HAVRE—PARIS

LA LORRAINE	Feb. 5	Apr. 2	Apr. 30
ROUSSILLON	Feb. 8	Mar. 24	Apr. 28
CHICAGO	Feb. 15	Mar. 26	Apr. 30
FRANCE	Feb. 17	Mar. 17	Apr. 14
LA SAVOIE	Feb. 26	Mar. 30	May 21
LEOPOLDINA	Mar. 1	Apr. 5	May 21
ROCHAMBEAU	Mar. 8	Apr. 12	May 14
LA TOURAINE	Mar. 12	Apr. 7	May 12

HAMBURG DIRECT
NIAGARA ......Mar. 15 May 7 July 2
COMPANY'S OFFICE, 19 STATE ST., N.Y.

PANAMA CANAL
PERU-CHILE

S. S. Santa Elisa........Feb. 9
S. S. Santa Luisa........Feb. 23
S. S. Santa Teresa......Mar. 9
S. S. Santa Ana..........Mar. 23
Calling at Cristobal, Callao, Arica, Iquique, Antofagasta and Valparaiso
Passenger and Freight Service.
GRACE LINE
W. R. GRACE & CO., AGENTS,
Hanover Sq., New York, or Local Agt.

POLISH AMERICAN
NAVIGATION CORP.
DIRECT PASSENGER SERVICE
NEW YORK-DANZIG
S. S. GDANSK
FEB. 2, MARCH 19
Main Office: 306 B'WAY, N. Y. C.
Gen. Pass. Ag., C. B. RICHARDS & CO.
20 B'WAY, N. Y. C.

ITALIAN LINES
NAVIGAZIONE GENERALE ITALIANA
TRANSOCEANICA
NEW YORK—NAPLES—GENOA
DUCA ABRUZZI.............Feb. 3 Mar. 19
SAN GIOVANI (Palermo & Naples)...Feb. 8
E. PALASCIANO............Feb. 10 Mar. 31
ITALIA AMERICA, INC., 1 State St., N. Y.

HOLLAND-AMERICA LINE
New York to Rotterdam
General Passenger Offices, 24 State St., N. Y.

SHIPPING AND MAILS

THE TIDES.

	Sandy Hook. A. M.	Sandy Hook. P. M.	Governors Island. A. M.	Governors Island. P. M.	Hell Gate. A. M.	Hell Gate. P. M.	THE SUN. Rises. A. M.	THE SUN. Sets. P. M.
High water	....	12:00	0:20	12:38	2:07	2:30		
Low water	6:01	6:20	6:41	7:03	8:55	9:15	7:10	5:20

Incoming Steamships.

ARRIVED YESTERDAY.

Steamer.	From.	Sailed.
Matina	Trinidad	Jan. 11
Denis	Barbados	Jan. 23
Carmania	Bermuda	Jan. 25
W. D. Munson	Cardenas	Jan. 21
Tartar Prince	Liverpool	Jan. 6
Servalla Point	Leghorn	Jan. 5
Satartia	Hamburg	Jan. 5
Florence Luckenbach	Rotterdam	Jan. 7
Tivives	Kingston	Jan. 23
Mexico	Copenhagen	Jan. 7

DUE TODAY.

Steamer.	From.	Sailed.
Matoppo	Rotterdam	Jan. 11
E. Luckenbach	Rotterdam	Jan. 12
Homecliffe	Rotterdam	Jan. 12
Zulia	Curacao	Jan. 20
Britannia	Marseilles	Jan. 11
Albania	Liverpool	Jan. 19
Tennyson	Bahia	Jan. 14
Buenos Aires	Havana	Jan. 26
City of Montgomery	Savannah	Jan. [illegible]
Cedric	Liverpool	Jan. [illegible]
Chicago	Havre	Jan. [illegible]
Leopoldina	Havre	Jan. [illegible]
Maine	London	Jan. [illegible]
Galahad	Glasgow	Jan. [illegible]

DUE TOMORROW.

Steamer.	From.	Sailed.
Panhandle State	London	Jan. [illegible]
Aquitania	Southampton	Jan. [illegible]
Pastores	Cristobal	Jan. [illegible]
Eastern Prince	Shields	Jan. [illegible]
Hatchie	Azores	Jan. [illegible]

DUE MONDAY.

Steamer.	From.	Sailed.
Lorraine	Havre	Jan. [illegible]
San Giovanni	Naples	Jan. [illegible]
Fort Hamilton	Bermuda	Jan. [illegible]
Ponce	San Juan	Jan. [illegible]

Outgoing Steamships Carrying Mail

SAIL TODAY.

Steamer, Destination.	Mails Close.	Vessels Sail.	Carries Mail For
Kroonland, Plymouth	8:00 A.M.	12:00 M.	France, Belgium, Italy.
Carmania, Liverpool	8:00 A.M.	12:00 M.	Europe, Africa, West Asia.
Savoie, Havre	8:30 A.M.	12:00 M.	France, Romania, Switzerland.
Lagarfoss, Reykjavik	10:00 A.M.	1:00 P.M.	Iceland.
Dante Alighieri, Genoa	12:00 M.	3:00 P.M.	Italy.
Oregonian, Hamburg	12:00 M.	3:00 P.M.	Germany, Austria.
Megali Hellas, Piraeus	12:00 M.	3:00 P.M.	Greece.
Ebro, Colon	7:00 A.M.	10:00 A.M.	West Coast of South America.
Ft. Victoria, Bermuda	7:30 A.M.	11:00 A.M.	Bermuda.
Sallust, Para	7:30 A.M.	11:00 A.M.	North Brazil, Iquitos.
Morro Castle, Havana	8:30 A.M.	11:00 A.M.	Cuba, Nassau.
Calamares, Colon	8:30 A.M.	11:00 A.M.	Cuba, Central America.
Mohawk, San Juan	8:30 A.M.	12:00 M.	Virgin Islands.
Rosalind, St. John's	11:30 A.M.	2:00 P.M.	Newfoundland.
Vedic, Liverpool	8:00 A.M.	10:00 A.M.	Europe, Africa, West Asia.
Urunas, Haiti	10:00 A.M.	1:00 P.M.	Guiana, Venezuela.
Easterner, Cape Town	8:30 A.M.	12:00 M.	South Africa.
Romney, Rio Janeiro	8:30 A.M.	12:00 M.	South Brazil.
SAIL MONDAY.			
Romney, Rio Janeiro	9:30 A.M.	12:00 M.	South Brazil, Argentina.
SAIL TUESDAY.			
Buenos Aires, Barcelona	8:00 A.M.	10:00 A.M.	Spain.
Italia, Patras	9:30 A.M.	12:00 M.	Gibraltar, Spain (specially addressed), Greece.
Esthonia, Hamburg	9:30 A.M.	12:00 M.	Germany, Poland, Lithuania.
Tivives, Kingston	8:30 A.M.	12:00 M.	Jamaica, Colombia.

Other Outgoing Steamships

Steamer & Destination.	Time of Sailing. Date.	Time of Sailing. Hour.
Kasenga, Shanghai	Jan. 30	10:00 A.M.
City of Dunkirk, Kobe	Jan. 31	12:00 M.
City of Hankow, Cape Town	Jan. 31	11:00 A.M.
Montana, Bordeaux	Feb. 1	10:00 A.M.
Jacques Cartier, Hamb'g	Feb. 1	11:00 A.M.
River Araxes, Piraeus	Feb. 5	11:00 A.M.
Maine, London	Feb. 5	10:00 A.M.
Bolivian, Manchester	Feb. 3	12:00 M.
Burmese Prince, Havre	Feb. 5	11:00 A.M.
Braholm, Malmo	Feb. 5	11:00 A.M.
Bradavon, Hamburg	Feb. 7	12:00 M.
Brookdale, Buenos Aires	Feb. 9	12:00 M.
City of Corinth, Bombay	Feb. 10	12:00 M.
Lebanon, Havre	Feb. 10	10:00 A.M.

By Wireless.

SS Aquitania, incoming from Southampton, was signaled. Due Jan. 30, forenoon. Cunard Line.

SS Cedric, incoming from Liverpool, was signaled. Due Jan. 29, forenoon. Cunard Line.

SS Panhandle State, incoming from London, was signaled. Due Jan. 30, forenoon. United States mail steamship.

Foreign Ports—Arrivals and Departures.

ARRIVED.

Steamer.	At	Date.
Malmoe	Dunedin	Jan. 27
Deerfield	London	Jan. 27
Paris City	Naples	Jan. 21
Clan MacBean	Samabaya	Jan. 25
Vesta	Avonmouth	Jan. 25
Ceylon Maru	Colombo	Jan. 26
Boveric	Cadiz	Jan. 27
Elroa	Biltao	Jan. 22
West Salem	Montevideo	Jan. 26
Dockton	London	Jan. 27
Shanghai Maru	Port Said	Jan. ..

SAILED.

Steamer.	From	Date.
Providence	Marseilles	Jan. [illegible]
Quillota	Guayaquil	Jan. [illegible]
Jebba	Bassam	Jan. [illegible]
Patrick Henry	Falmouth	Jan. [illegible]
South Pole	Barry	Jan. [illegible]
Algic	Bombay	Jan. [illegible]
Lake Flavilla	Barbados	Jan. [illegible]
Bristol City	Bristol	Jan. [illegible]
West Halix	St. Michaels	Jan. [illegible]
Kaumata	Marseilles	Jan. [illegible]
Siddons	Barbados	Jan. [illegible]
Takito Maru	Colombo	Jan. [illegible]
Chincha	Andrissan	Jan. [illegible]

Transpacific Mails

Connecting mails close at G. P. O. and City Hall Stations at 6 P. M. as follows:

Japan, Korea, China, Siberia, French Indo-China and Netherlands East Indies (except Sumatra), via Vancouver and Victoria, B. C.	Monteagle	Feb. 3
Japan, Korea, China, Siberia, French Indo-China, Netherlands East Indies (except Sumatra) and Philippine Islands, via Vancouver and Victoria, B. C.	Empress of Asia	Feb. 5
Hawaii, Fiji Islands, New Zealand and Australia, via Vancouver and Victoria, B. C.	Makura	Feb. 14

☆ WHITE STAR LINE ☆
NEW YORK—CHERBOURG—SOUTHAMPTON
ADRIATIC. 12 Noon, Feb. 16, Apr. 6, May 4
OLYMPIC ....Mar. 19 Apr. 20 May 14
New York—Liverpool
Vedic (new) .12 Noon Jan. 29 (3rd Class Only)
Cedric ......12 Noon Feb. 5 Mar. 12 Apr. 16
Celtic ......12 Noon Feb. 26 Apr. 2 May 7
New York via Boston—Azores—Gibraltar Naples—Genoa
Canopic ....12 Noon Feb. 26 Apr. 23
Cretic ....3 P. M. Mar. 15 May 10

AMERICAN LINE and RED STAR LINE
N. Y., Plymouth, Cherbourg, Antwerp.
Kroonland (Noon) Jan. 29 Finland..Feb. 19
Lapland (Noon)..Feb. 12 Zeeland..Feb. 26
New York—Danzig, via Hamburg. Third Class Passengers Only.
Poland ....12 Noon Feb. 9
Gothland ....12 Noon Feb. 26 Apr. 13
AMERICAN LINE—New York-Hamburg (Direct Service)
Manchuria (Noon)....Feb. 24 Mongolia....Mar. 10 Manchuria....Apr. 7
Minnekahda (new), Triple Screw 17,220 Tons..........Mar. 24 (3d class only)

IDEAL WINTER CRUISES
West Indies—Panama Canal—South America
FEBRUARY 21—MARCH 23—(EASTER IN HAVANA)
WHITE STAR LINE S. S. MEGANTIC
20,740 Tons Disp.—Largest Steamer to Tropics
25-26 Days, Specially Selected Ports of Call, $400 Upward.
Including Barbados—Cuba—Jamaica—Kingston—Port Antonio—Martinique—Panama Canal (Panama City)—Porto Rico—Trinidad—Venezuela—Virgin Islands—Haiti, etc.
International Mercantile Marine Company
Offices, 9 Broadway, New York. Piers 58, 59, 60, 61, 62, North River.

CUNARD-ANCHOR
Passenger and Freight Services from New York

CARMANIA	Liverpool	Jan. 29 Mar. 8 Apr. 16
ITALIA	Vigo, Gibraltar, Patras, Dubrovnik and Trieste	Feb. 1
AQUITANIA	Cherbourg and Southampton	Feb. 3 Feb. 26 Mar. 23
ALBANIA (New)	Cherbourg and London	Feb. 8
COLUMBIA	Londonderry and Glasgow	Feb. 19 Mar. 26 Apr. 23
CALABRIA	Vigo, Patras, Dubrovnik, Fiume and Trieste	Feb. 24
SAXONIA	Halifax, Plymouth, Cherbourg and Hamburg	Mar. 5 Apr. 13
ALGERIA	Londonderry and Glasgow	Mar. 5 Apr. 6 May 11
MASSILIA (from Boston)	Glasgow	Mar. 7
IMPERATOR	Cherbourg and Southampton	Mar. 10
CARONIA	Liverpool	Mar. 16 Apr. 23 May 21
ALBANIA (New)	Plymouth and Cherbourg	Mar. 19 Apr. 26 June 1
K. A. VICTORIA	Liverpool	Mar. 22 Apr. 30 June 4
MAURETANIA	Cherbourg and Southampton	Apr. 7 May 12 June 9

OFFICES: 21-24 STATE STREET, NEW YORK.

NASSAU
BAHAMAS
Perfect climate. All outdoor sports. Excellent hotels. Sailings from New York
Jan. 29 Fortnightly Thereafter
For Reservations, apply to authorized Ticket Agencies or
WARD LINE
Foot of Wall St., New York

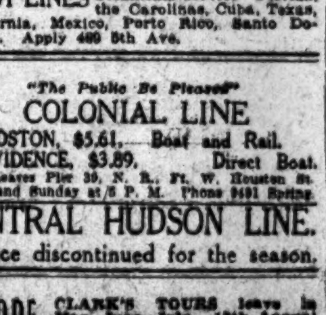

AGWI LINES Steamship service—Florida, the Carolinas, Cuba, Texas, California, Mexico, Porto Rico, Santo Domingo. Apply 480 5th Ave.

"The Public Be Pleased"
COLONIAL LINE
BOSTON, $5.61. Boat and Rail.
PROVIDENCE, $3.89. Direct Boat.
Boat Leaves Pier 30, N. R., Ft. W. Houston St. Daily and Sunday at 5 P. M. Phone 9451 Spring.

CENTRAL HUDSON LINE.
Service discontinued for the season.

EUROPE CLARK'S TOURS leave in May, June, July. 17th Annual Mediterranean Cruise, Feb. 1922. Frank C. Clark, Times Bldg., N. Y.

RESORTS

NEW JERSEY—Atlantic City.

ROYAL PALACE
HOTEL & COTTAGES
on the Beach. Cap. 600
CONVENIENT TO ALL AMUSEMENTS
Sea Baths. DIET KITCHEN. Orchestra
Family Patronage Invited
C. L. HANSTEIN, President

HOTEL
CHELSEA
Occupying entire block of ocean front in the fashionable Chelsea section. 500 bed chambers with private baths (fresh and sea water). High-class orchestra, cafe, grill, etc. French chefs. Golf privileges. Autos meet trains. Booklet. Open all year.
J. B. THOMPSON & CO.

The Breakers
ANNOUNCE A REDUCTION IN RATES FOR THE MONTH OF JANUARY

SOUTHERN STATES.

Hotel Bon Air AUGUSTA GA.
Delightful for a Winter Vacation
Two full 18-hole courses—in splendid condition. Horseback riding and all outdoor sports. C. G. TRUSSELL, Manager.

ASHEVILLE NORTH CAROLINA
"Land of the Sky"
Finest climate; 18-hole golf. Illustrated booklet Board of Trade. N. BUCKNER, Secy.

LOST AND FOUND.

LOST—On Saturday, Jan. 22, in ladies' waiting room, Grand Central Station, a lady's black leather "Cross" pocketbook with initials G. K. W. on outside; contained 50-trip ticket, N. J. Central R. R., New York to Plainfield, N. J., also money, &c; reward. X 2087 Times Annex.

LOST—Left in taxi early Wednesday morning, Jan. 26, between 56th St. and 8th Av. and 202 West 86th St., a light-colored pigskin suitcase, with label marked Handley-Page London Paris Air Service, containing dress clothes; $100 reward; no questions. Albert Sterck, 10 East 83d St., 4th floor. Telephone Lenox 4541.

LOST—$25 paid, no questions asked, for the return of red mixed rug about 7 feet square, taken from 929 West End Av. on Jan. 26.

Phone Vanderbilt 9097.

LOST—Friday morning, between 250 West 91st and 170 Broadway, via subway, gentleman's wallet containing cards, money. Return to Andrea, 250 West 91st. Reward. No questions asked.

LOST—Small alligator purse, B. R. T. subway station, between 34th and 23d St. stations, Wednesday; reward. S. Crawford, American Red Cross, 44 East 23d. Gramercy 5100.

LOST on Thursday afternoon, in Madison Av. street car, a russet bag, containing surgical instruments. Suitable reward if returned to Dr. Samuel McCullagh, 17 East 38th St.

LOST—Wednesday, Wanamaker's ladies' dressing room, two packages of linen. Reward. Phone Garden City 884. 35 Wellington Road, Garden City.

LOST—Last Saturday, 86th St.-Broadway downtown subway, small black traveling bag, purple lining. Lederer, 460 West Broadway.

LOST—Blue beaded bag, Long Island 10:21 P. M. train, Wednesday, containing pocketbook, small articles; $5 reward. Sulzberger, 354 4th Av.

LOST—Brown leather brief case, bearing name "Francis D. McGarey," containing legal papers; reward. Phone Worth 4971.

LOST—One hundred dollars in bills, black leather case, Wednesday, P. M.; very liberal reard. Fox Hills Hospital.

LOST—Flat leather cigarette case, metal initials, "M. A. P."; reward. F 217 Times.

$5 REWARD—Lost keys and knife, after 11 A. M., Thursday, between 125 East 34th St., Lexington Av. and Grand Central Palace, solid key ring, brown bone knife attached, identification tag 1110, Lasalle Hotel, Chicago. Phone Vanderbilt 9567 or Academy 2440. Preston.

Jewelry.

LOST—Gold hunting case watch, with gold and platinum chain having gold pencil and gold knife attached; owner's name, Ernest Hillman, and date engraved on back of watch; $100 reward and no questions asked if returned to Room 2721 Whitehall Building. Telephone 614 Whitehall.

LOST—Diamond shape pin, platinum with diamonds, somewhere between Amsterdam Av., 147th St. to 150th St. to Broadway to 145th St. subway, train to Chambers St.; liberal reward. J. R. Kaye, 18 West 33d St. Pennsylvania 0059.

LOST—A diamond medallion, Wednesday evening, between 7:30 and 8:15, going from 98th St. and West End Av. to Metropolitan Opera House. Liberal reward. No questions asked. J. Steinberg, 79 5th Av. Stuyvesant 5923.

LOST—Three-stone diamond ring at Bill the Oysterman, between 6:30 and 7 P. M., Jan. 27. Liberal reward and no questions asked if returned to Doremus & Co., Room 213, 44 Broad St., City.

LOST—Small gold wrist watch, black ribbon band (Movado works), valued keepsake, Friday, Grand Central Station or Lexington subway to Wall St.; reward. Flushing 3297.

LOST—3-stone diamond and platinum ring at Lord & Taylor's glove department, about 1 o'clock Wednesday; liberal reward. 115 West 71st, Apt. 7A. Columbus 2692.

LOST—Thursday, brown and white taxi, square gold cigarette case, initials "M. B. D."; $25 reward, no questions asked. Phone Columbus 0524.

LOST—Jan. 22d, shopping district, Hudson subway, Lackawanna R. R., gold bar pin, diamond centre; reward. Burrus, 161 4th Av., East Orange.

LOST—In wash room, Pennsylvania Hotel, gentleman's platinum diamond ring. Return Room 3247, 120 Broadway; reward $50.

LOST—Saturday night, vicinity 47th and Broadway, cameo pin valued as heirloom; reward. Room 3,001, 120 Broadway.

LOST—Diamond circle pin, Thursday or Friday, between 52d St. and 47th St.; liberal reward. Cashier, Patterson Hotel.

LOST—Diamond ring, in ladies' room Savoy Theatre, 34th St. and Broadway; reward. Phone Fitzroy 6691.

LOST—Platinum filigree bar pin, with square sapphire and diamonds; reward. Devree, Vanderbilt 4200.

LOST—Lady's wrist watch, uptown Broadway subway Wednesday; reward. Tingle, Audubon 1600.

LOST—Blue enameled powder case; bus or Waldorf, Monday. Reward. Audubon 3448.

LOST—Gold watch, between 39th and 70th Sts., Thursday. Mabel Poillon, 125 E. 70th.

$500 REWARD.

Two rings lost between Pennsylvania Hotel gents' room and 100th St., Central Park West, on evening Jan. 25; a square shaped blue sapphire, 12 diamonds around, and cluster with 9 diamonds; sentiment attached. D 536 Times.

$200 REWARD

for return of oblong shaped platinum and diamond wrist watch, with diamond buckle, name "Cartier" very likely on dial; lost Jan. 21, between 34th and 47th Sts. Black Starr & Frost, 5th Av. and 48th St.

$400 REWARD

for return of fancy platinum brooch with large diamond in centre, leaf design set with small diamonds; lost Jan. 20 between West 86th and West 114th Sts. I. H. & B. H. Weinberg, 665 5th Av.

$100 REWARD.

Lost, between 9th St. and 35th St. on 5th Av. or Broadway, near Wanamaker's, diamond horse brooch, platinum mounting, gold back. Reed & Barton, Theodore B. Starr, 5th Av. and 47th St., New York.

$75 REWARD

for return of Fleur de Lis diamond pin with one pearl set in centre; lost Jan. 22, between 110th and 113th Sts. Marcus & Co., 5th Av. and 45th St.

$75 REWARD

for return of platinum and diamond lorgnette, containing about 18 diamonds, lost Jan. 20, between 92d and 85th Sts. or in taxicab. Udall & Ballou, 574 5th Av.

$100 REWARD.

Diamond hairpin lost Jan. 22, Hotel Lorraine or vicinity of 59th St. and 6th Av. Fox & Pier, 39 Liberty St.

Wearing Apparel.

LOST—Black fox neckpiece, Wednesday evening about 6 o'clock, either on Broadway, 116th St. or the Drive; wind may have blown it on to Claremont Av.; reward. Mrs. A. P. Willis, 452 Riverside Drive, Apartment 85.

LOST—In taxi, Wednesday night, from Belasco Theatre to 969 Park Av., short sealskin coat with large skunk collar. Liberal reward. Apt. 8A, 969 Park Av.

ADVERTISEMENT.

FINE FOR RHEUMATISM

Musterole Loosens Up Those Stiff Joints—Drives Out Pain

You'll know why thousands use Musterole once you experience the glad relief it gives.

Get a jar at once from the nearest drug store. It is a clean, white ointment, made with the oil of mustard. Better than a mustard plaster and does not blister. Brings ease and comfort while it is being rubbed on!

Musterole is recommended by many doctors and nurses. Thousands of jars are used annually for bronchitis, croup, stiff neck, asthma, neuralgia, pleurisy, rheumatism, lumbago, pains and aches of the back or joints, sprains, sore muscles, bruises, chilblains, frosted feet, colds of the chest.

35c and 65c jars; hospital size, $3.00.

MUSTEROLE
WILL NOT BLISTER

BRIDE-TO-BE

Portrait of Miss Mary Elizabeth Willard, daughter of Colonel Joseph E. Willard, American Ambassador to Spain, whose engagement to Merbyn Herbert, Secretary of the British Embassy at Madrid, has been announced, in the Rotogravure Picture Section of The New York Times tomorrow.—Advt.

BRINDELL'S ALIBI WITNESS QUIZZED

Walking Delegate Insists He Recalled Conversation Two Months Old Word for Word.

HE CONTRADICTS HIMSELF

First Said He Depended on Memorandum, Then Says It Was From Memory Only.

In an effort to discredit the defense of Robert P. Brindell, on trial on a charge of extortion, Samuel Untermyer yesterday subjected David Danahy, a walking delegate in Brindell's Building Trades Council, to a vigorous cross-examination concerning the testimony the witness offered on Thursday, when he testified that Brindell was with him in the Bronx on Sept. 29, 1920, at the hour when Max Aronson swore he paid the labor leader $5,000 in the office of the Building Trades Council, 12 St. Mark's Place. Danahy admitted yesterday that when he heard what he alleged was the conversation between Aronson and Brindell earlier in the day he "attached no significance to it," although he gave what purported to be a fairly accurate verbatim account of what was said. Aronson swore he paid the money about 3 o'clock or 3:30, having agreed to give it to Brindell at a prior interview which took place at noon the same day.

Danahy said he did not recall the conversation until Aronson described it before the Lockwood committee on Nov. 27, nearly two months later. The only memorandum made of what he heard at the conversation between Aronson and Brindell, he said, was typed by a stenographer, who took it down when he (Danany) narrated it at the office of Martin W. Littleton, counsel for the defense, a week ago last Wednesday.

Although Danahy testified that he made notes on slips of paper regarding his work and movements on various days and testimony before the Lockwood committee, he said that all but three, which he produced, had been destroyed. Among those destroyed was the one bearing the memorandum concerning the visit he made with Brindell and Stephen Birmingham, a patrolman, to the extension of the Third Avenue elevated at 210th Street. Testimony concerning this trip is Danahy's alibi for Brindell and the mainspring of the defense.

Testing Danahy's Memory.

Mr. Untermyer attempted to test the memory of Danahy for other dates. He asked what he did on Oct. 15, 1920. Danahy thought for some time, and then said he could not recall from memory. The prosecutor asked where he was on Dec. 15, and he thought "possibly" at the Lockwood committee hearings.

Asked how many times he had talked to Brindell on the Aronson matter, Danahy said the "slips might show," but admitted they were not in existence.

"How are you able to tell by slips that are not in existence?" asked Mr. Untermyer. Danahy admitted he had destroyed the slips after memorizing them.

Q.—Because you expected to be called as a witness? A.—No.

Q.—For what purpose? A.—Because I might be called as a witness.

Q.—I thought you said you didn't? A.—I didn't understand the question.

Witness Contradicts Himself.

Danahy was asked if his data as to the Aronson-Brindell conversation were based entirely on the 210th Street visit and the grievance report which he made in a telephone conversation to the council. "Entirely on that," was his positive reply. At the termination of his cross-examination Danahy contradicted this statement by asserting that he was absolutely sure that he recalled the interview as a matter of independent memory.

Q.—Do you remember now as a matter of independent memory, without reference to any telephone messages, without reference to this Exhibit W (the grievance slip) or anything else, that it was on Sept. 29 that you made that visit? That is a matter of independent memory, is it? A.—It is.

Q.—Absolutely? A.—Absolutely.

Q.—And that is the only date in the history of your business affairs (Witness—It is not) that you can pick out? A.—It is not. I have picked out six or seven of them.

Q.—Now you do claim, don't you, that although your attention was not called to Aronson's testimony until Nov. 23, and although you made no note of it until you gave, your statement a week ago, that, as as a matter of independent memory, you remember that Sept. 29 was the date of this interview? (Between Brindell and Aronson.) Is that right? A.—I do.

Danahy took advantage of Mr. Untermyer's offer to extricate himself from a slip he made when he stated that he paid about half a dozen visits to the 210th Street job between Sept. 21 and Oct. 12.

Mr. Untermyer asked him if he was sure that he went there on Oct. 12. Danahy said he was.

Q.—Don't you know that Oct. 12 was Columbus Day, when men do not work? A.—Yes.

Q.—Do you want to take back that statement? A.—I do.

Brindell, said Danahy, had no business in the neighborhood of 210th Street on Sept. 29, 1920, although he volunteered to give Danahy a ride in his automobile to the job. He said Brindell was going home.

Q.—Was he in the habit of going home at 2 o'clock? A.—He generally left at 1.

Q.—And he arrived at 12 A.—He was always there at 12.

Workmen Paid Brindell 50 Cents Month.

John Ryan, who described himself as an organizer for the Carpenters' Union, on direct examination, said he had charge of the work of affiliating the old House Wreckers' Union with the House Shorers. On cross-examination he said that Brindell received 50 cents a month from each of the 3,500 members of the Dock Workers' Union.

Vladimir Fanke, now employed by the Compensation Department of the Building Trades Council at $75 a week, the next witness for the defense, with a variegated career as Russian ballet dancer, mechanic, laborer and interpreter, said he left the old or Zaranko House Wreckers' Union on March 27, 1920, after the members had voted down the proposition of joining the council. He said that he interpreted a speech made by Ryan to the members, many of whom knew no English, and that one man said he was opposed to having anything to do with an organization like the council, that was affiliated with the American Federation of Labor, because it "belonged to the bourgeoisie," and said the members ought to join the I. W. W. On Mr. Untermyer's protest the statement of the member as quoted by Fanke was stricken out of the record.

The trial will continue Monday at 10 A. M.

BIRMINGHAM OFF THE FORCE.

Patrolman Who Is to Testify for Brindell Got Leave by False Plea.

Patrolman Stephen W. Birmingham, who is expected to be an important witness for the defense in the Brindell trial, was dismissed from the Police Department on Thursday, it became known yesterday. He was tried before Deputy Police Commissioner John A. Leach on Dec. 29, 1920, on charges that he made false representations in obtaining leave.

The defense in the Brindell case relies on Birmingham to furnish corroboration of the alibi vouched for by David Danahy, a walking delegate, who testified on Thursday that he, together with Birmingham and Brindell were in the Bronx at the hour when Max Aronson swore he gave $5,000 to the labor leader at the office of the Building Trades Council. It was thought that Birmingham would follow Danahy yesterday, but he was not called.

Representing that his wife was ill and that he wanted to take her to the mountains, Birmingham applied for a leave of 180 days on May 5, 1920. At the expiration of the time he asked that the leave be extended.

It was brought out at the Lockwood Committee's hearing that Birmingham, during his leave, was in charge of the Compensation Department of the Building Trades Council at a salary of $5,000 a year and at his trial he admitted that this was correct.

INDICT 56 IN BUILDING GRAFT.

Dealers in Masons' Supplies Accused of Violating Donnelly Law.

The January Grand Jury, of which Francis H. Cabot is foreman, returned a blanket indictment yesterday afternoon to Justice John V. McAvoy, in the Criminal Branch of the Supreme Court. It is understood that the indictment contains the names of fifty-six individuals and concerns, members of an association of dealers in masons' building materials.

The defendants will be arraigned for pleading on Monday. The charge said to be mentioned in the indictment is violation of the Donnelly Anti-Trust law. The evidence was presented to the Grand Jury by William A. De Ford.

BAKER UPHOLDS ARMY DEMOTIONS

War Secretary Replies to Court Petitions of Colonels Seeking Reinstatement.

Special to The New York Times.

WASHINGTON, Jan. 28.—Secretary Baker has filed in the Supreme Court of the District of Columbia his answers to the petitions brought by Colonels John W. French and William F. Creary for writs of mandamus to compel him to restore them to their former positions in the army. Colonel French was placed on the retired list and Colonel Creary was discharged under Section 24-B of the new Army Reorganization act. They have challenged the legality and propriety of the Secretary's action, under that law, and seek to have a court review.

"The Secretary's desire," the War Department declared in a statement issued today, "as expressed to his attorneys was, that in testing the validity of the elimination of these officers, no technicalities were to be resorted to, but that his answer should state fully and frankly what had been done, and submit to the court the question whether any illegality had been committed to the prejudice of these officers.

"In the French case the Secretary's answer sets up that although Colonel French has not been guilty of any serious misconduct of duty, yet he has not rendered efficient service. The answer states that in accordance with Colonel French's request, a court of inquiry was convened to consider the question whether he should be placed in Class B as not fitted for further service in the army; that in that court Colonel French was furnished with a full copy of all unfavorable parts of his record as an officer, on which his classification in Class B was proposed to be based; that he was permitted to examine his entire record since his first commission; to have counsel; to testify and present the testimony of others; that the court of inquiry as well as the final classification board placed him in Class B.

"The Secretary denies that the officers composing the classification board were prejudiced and says they gave Colonel French fair and impartial consideration. The Secretary denies that he assumed to act personally for the President in the approval of the proceedings of the classification board, but says that prior to any determination in the matter he laid the whole subject before the President and received from him general authority and direction in the name of the President to approve, revise or take such other action as might seem just, and that in accordance with that authority, acting on behalf of the President, on Dec. 24 last, he signed an instrument approving the proceedings of the classification board and directed Colonel French's retirement. The Secretary closes his answer by stating that the proceedings in the case have been in accordance with law and no injustice has been done Colonel French."

The answer in the case of Colonel Creary, who was discharged Nov. 17, is similar.

DR. MANNING GREETED BY FRIENDS AT OFFICE

Bishop-Elect's Desk Heaped With Congratulatory Messages—Will Not Preach Tomorrow.

When Dr. William T. Manning, Bishop-elect of the Protestant Episcopal Diocese of New York, reached his office at Church and Fulton Streets yesterday for the first time since his election he found a large number of friends awaiting him, and on his desk were piled many congratulatory messages from all parts of the country. After he had sorted the messages Dr. Manning posed for a battery of camera men.

One of the congratulatory telegrams was from Captain Gloster Armstrong, British Consul-General in New York; another was from Baron de Cartier de Marchienne, who wrote:

"Among all the congratulations on your selection as Bishop of the Diocese of New York mine may not be the first. But I pray you to consider this message among the most sincere inasmuch as it is a genuine token of my heartfelt sympathy for one of the best and truest friends Belgium ever had."

Other messages were from Maj. Gen. John F. O'Ryan, Dr. Morgan Dix, former rector of Trinity; Bishop William Lawrence of Massachusetts; the Rev. Dr. Harlan Mendenhall, Moderator of the Presbytery of New York; the Rev. Dr. David G. Wylie; Robert H. Gardiner of Gardiner, Me., Secretary of the Commission for Faith and Order, of which Dr. Manning is a prominent member; Samuel Thorne Jr., Colonel De Witt C. Falls, Bradley Martin, Bishop E. L. Parsons, Assistant Bishop of San Francisco; John R. Mott and Dr. John Grier Hibben, President of Princeton University.

Dr. Manning declined yesterday to make any formal statement. He will be present at the Trinity services tomorrow, but will not preach. The pulpit will be occupied by the Rev. Cyril Bickersteth of the Community of the Resurrection, Mirfield, England.

BLIND GIRL LED GRADUATES.

Got 100 Per Cent. in All Studies but One—Plays, Dances and Sews.

Rosa Cohen was born blind, but she led her class of thirty-five boys and girls, graduated on Thursday from Public School 127, Seventh Avenue and Seventy-eighth Street, Brooklyn. She is the first blind girl known to have been graduated from the public schools, and so impressive was her standing and a piano recital which she gave that residents of Bay Ridge have started a movement to provide her with a musical education.

Rosa is 14 years old. Since she was a baby she has been an inmate of the Sunshine Home for the Blind, on Thirteenth Avenue, Dyker Heights. Like other blind children, she was about two years behind the normal age in leaving kindergarten and entering grammar school, but proved so proficient that she easily caught up with the others, skipped a grade, and reached the top of her class.

Her marks in mathematics and every other subject except English were 100 per cent., and in English she got 96. She has composed simple pieces for the piano, dances well and sews. She made her graduation dress, uses the typewriter and wants to go to college.

BRINES IS ACQUITTED OF DREWES MURDER

Judge Holds Evidence Was Insufficient to Connect Him With Alleged Crime.

CAUSES STIR IN THE COURT

Dead Boy's Mother Collapsed When Counsel for the Defense Suggested Suicide.

PHILADELPHIA, Jan. 28.—William M. Brines was acquitted today of the charge of killing Elmer C. Drowes. The University of Pennsylvania sophomore was freed on the ground that insufficient evidence had been submitted to connect him with the Dartmouth College senior's death.

Judge Ferguson of the Criminal Court, before whom the case was tried, pointed out in his charge to the jury that no evidence had been submitted to prove that Brines met Drawes on the day of his death; that all the evidence submitted against the defendant was circumstantial; that only one witness told anything of the automobile alleged to belong to Brines, which was found abandoned in Germantown, and that as she admitted being very nervous at the time, it was possible that she had been mistaken in the car.

The Judge added that it was possible that some one else might have had the car on the night of the alleged murder, that Drewes might have committed suicide and that some one might have taken the body to the spot where it was found on Oct. 7.

He therefore directed the jury to bring in a verdict of not guilty on the bill charging murder and upon the manslaughter bill as well. The Foreman said it had been unanimously decided by the jury last night at the close of the prosecution's case to acquit Brines.

The action was followed by a commotion in the courtroom. A momentary silence, abruptly broken by gasps, hysterical feminine laughs, and noisy moving of chairs was followed by sharp demands for order by court attendants.

Mrs. Annie Brines, the widowed mother of the accused student, wept.

"This is the happiest moment of my life," she exclaimed as she kissed her son, "and they have given me my boy. God has been good to me. I know my boy and I know his conscience and I know he did not kill Elmer."

Brines, who since the trial began Monday has maintained a show of reserve, threw his arms about his mother and wept. Then he left the courtroom with her.

Mr. and Mrs. Christian Drewes, parents of the dead Dartmouth man, left the courtroom arm in arm. The middle-aged woman, who had collapsed in court this morning when Brines's counsel suggested that her son might have committed suicide, moaned piteously.

"My poor Elmer," she sobbed, "he didn't kill himself. This is terrible. There is a higher Judge who looks over us all. He is one who will see justice done."

The morning session of the trial was devoted entirely to hearings of the motion by counsel for the defense to take the case from the jury.

TOOK SHIP 2 MONTHS TO COME FROM FRANCE

Crew Refused to Stoke Belgian Freighter Cannonier, Erroneously Reported as Sinking.

The Belgian freighter Cannonier arrived yesterday from Bordeaux, having been since Nov. 22 on the voyage and compelled to put into the Azores and Bermuda because of bad weather and lack of coal. Captain Paul Nicholas said yesterday that the ship had rolled and been tossed about so much that they were all bowlegged.

The battering received by the Cannonier crossing the Bay of Biscay shifted things around so much that the Captain had to put into St. Michael's on Dec. 14 to refit. After making a fresh start he reached Bermuda last Monday, where coal and supplies were obtained. While there three firemen were so seasick that they had to be left on shore, and five of the six sailors on board were requested to stoke in their places and refused to do so.

On Wednesday afternoon the depleted engine room crew, even with the aid of the cook, were unable to keep enough steam up for the Cannonier to be headed toward New York, and she drifted more than 100 miles to the southward, and the Captain sent a message for help to the wireless station at New London. The message was garbled in transmission through the stormy weather conditions, and amateur operators had the vessel sinking fifty miles east of Fire Island, which created excitement along the waterfront on Wednesday evening.

The Belgian Consul said yesterday that he could not interfere in the matter of the six mutinous sailors, as they are Frenchmen and the steamer flies the Belgian flag. All the Captain can do is to take them back as passengers and have them arrested in Bordeaux, where they were shipped.

OIL PROMOTERS INDICTED.

Ten Company Officials Accused of Using Mails to Defraud.

CHICAGO, Jan. 28.—Ten officials of the Black Diamond Oil Company were indicted today on five charges of conspiracy to use the mails in a scheme to defraud by a Federal Grand Jury. Bonds were fixed at $5,000 each.

Those indicted included C. C. Marshall, President of the company, Drumright, Okla.; John D. Cameron, General Manager, New York, and D. Francis Foley, Secretary, New York.

The indictments charged that statements in literature alleged to have been sent through the mails that the concern had extensive land holdings in Texas and other southern States, that 550,000 barrels of oil were produced annually from thirty-six wells and that annual earnings were $1,000,000, were false.

The charges state that the company owned only a few acres in Indiana, with several wells worth about $1,000.

CHARGES ILLEGAL ARREST.

Counsel for Herman Weissels Says He Was Held Without Warrant.

WASHINGTON, Jan. 28. — Herman Weissels, held in the Tombs prison from May 1, 1919, to Jan. 30, 1920, and then transferred to the Brooklyn Navy Yard for court-martial as a spy, was arrested by the Department of Justice, "without a warrant," according to a brief filed in the Supreme Court today in behalf of his appeal for habeas corpus.

It contended that the military authorities were without jurisdiction, New York City not being in the zone of operations and judicial courts functioning.

15 JERSEY OFFICERS QUIT GUARD IN PROTEST

Object to Election of Howard S. Borden as Commanding General of State Troops.

CAMDEN, N. J., Jan. 28.—Fifteen officers of the Third Regiment of the New Jersey National Guard resigned here today as a protest against the election of Howard S. Borden as Brigadier General in command of the State troops. Their objections are that General Borden did not serve overseas during the war and that his election was dictated by Governor Edwards.

At the election of a new commander of the State troops in Decemmber, General Borden, then commanding officer of the Sixth New Jersey Infantry, was opposed by Lieut. Col. William Buttle, who served overseas with the American Expeditionary Force. It is alleged that Governor Edwards interfered indirectly when there was a deadlock on the twenty-second ballot and caused the selection of Colonel Borden.

A week later three officers sent their resignations to the new commander. They were Colonel Winfield S. Price, Lieut. Col. Edward B. Stone and Major Leonidas Coyle. Their resignations were accepted and the two other battalion commanders—Majors George L. Selby of Camden and C. F. Burr of Trenton—resigned, with nine company officers. It is predicted that all the other officers of the unit will quit, an event that would be paralleled in National Guard history only by the resignation of all the officers of the Twelfth New York Infantry as a protest against an order to march a second time in review before Maj. Gen. John F. O'Ryan while they were on the Mexican border.

Another prediction is that the American Legion will take a hand in the controversy, because Major Coyle is the State commander of the veterans' organization. His battalion refused to consider his resignation and unanimously voted to retain him as its commander. Similar action is being proposed in the cases of the other officers.

Some officers of the legion already have demanded the resignation of General Borden, which he refused on the ground that he did valuable work during the war. He was Secretary of the Defense League of New Jersey during the war and served also in the New Jersey State Militia. As an expert aviator, he did war work in testing bomb dropping devices. He directed many Liberty Loan parades and commanded troops that escorted notable visitors.

When General Borden was elected Colonel of the new Sixth Infantry, it was predicted by Adjutant General Gilkyson that he would command the new brigade of State troops. General Borden's home is at Oceanic and he is famous as a sportsman. He is a member of the firm of M. C. D. Borden & Sons, dry goods, and Vice President of the American Printing Company, both of 90 Worth Street, New York, and is reputed to be a millionaire.

MARION COUNTY OFFICER ADMITS $14,303 THEFT

Treasurer Forry Confesses That He Framed Up Robbery Story to Cover Embezzlement.

MARION, Ohio, Jan. 28. — Treasurer Harry C. Forry of Marion County, who reported Wednesday morning that he had been robbed of $14,303 by two bandits who knocked him unconscious in his office in the Court House, was placed under arrest early today and confessed to the theft of the money, the police announced today.

Not satisfied with his story of the robbery, the police became suspicious of Forry and late last night obtained a written confession from him, they say, telling how he stole the money from the Court House safe Tuesday night, taking it to his home, where he hid it in a chest.

Forry was placed under arrest early this morning, almost immediately following the arrival of a new baby at his home. He is the father of three other children and is the son-in-law of Horace W. Cookston, representing Marion County in the Legislature. Forry is 35 years of age and is a Democrat. He was defeated for re-election last November.

Wednesday morning Harley Benedict, entering the County Treasurer's office to pay his taxes, found Forry lying on the floor, apparently unconscious. He rendered first aid and called a physician and the police. Forry said two youthful bandits had hit him over the head with a revolver and had walked off with the money, later found to be about $14,300.

In his signed confession, Forry said he framed the robbery story to cover his theft. He admitted having scratched his face and hit himself over the head with a hammer in order to make his robbery story more realistic.

Forry, in his signed confession, said he went deeply into debt last Fall during his campaign for re-election and had heavily mortgaged two houses he owned. His friends believe that his mind became deranged with worry over his financial obligations and his defeat for re-election.

RESERVE OFFICER WINS.

Court Overrules Daniels's Order Retiring Commander Without Pay.

Special to The New York Times.

WASHINGTON, Jan. 28. — Josephus Daniels, Secretary of the Navy, was ordered today by Justice Frederick L. Siddons in Circuit Court to revoke his order of Nov. 12, 1919, which placed Commander George A. Berry of the Naval Reserve, on the inactive list without pay. Secretary Daniels was directed to permit Commander Berry to appear before a naval retirement board for a second inquiry into his physical disabilities in the same manner as inquiries concerning disabilities of regular naval officers are conducted and disposed of.

Commander Berry said that he had been placed on the inactive list because of injuries received in the line of duty, an act which he contended was a clear violation of the law affecting such cases. He held that he was entitled to retirement pay as officers of the regular navy who are retired or discharged because of some physical disability. The case will affect petitions of other naval reserve officers who seek retirement pay.

BRIDE JUMPS TO DEATH.

Influenza Victim Calls for Priest, Leaps From Window.

Mrs. Helen Marshall, 27, a bride of four months, jumped from the window of her bedroom on the fourth floor, of 1,124 College Avenue, the Bronx, last night while suffering from influenza, and was killed.

She told her husband George that she felt she was dying and asked him to call a priest. While he was telephoning for the priest and the physician, he heard her push up the window and ran in just too late to prevent her from jumping out.

Mrs. Marshall had only recently been appointed guardian of her two orphaned nieces, Rita and Joseph Lewis, 8 and 6 years old. Their father, who was a member of the Twenty-seventh Division, was killed in front of the Hindenberg line, and their mother, Mrs. Marshall's sister, died a few months ago.

Dr. A. H. Knapp Sues for Separation

Dr. Arnold H. Knapp of 10 East Fifty-fourth Street brought suit in the Supreme Court yesterday for a separation from his wife, Mrs. Julia Long Knapp, who, he alleges, has gone secretly to Nevada for the purpose of divorcing him there. He says he married the defendant in 1909 at Camden, S. C., and that they lived together at 10 East Fifty-fourth Street until Sept. 16, 1919, when she returned to Camden, taking their children with her. He tried to induce her to return, but she refused and finally went to Nevada.

The Allerton Idea

Allerton House, a residence for business and professional men, is the fulfillment of a new idea in city housing.

The sociability and privacy of a club, the conveniences of a hotel, the pleasant quiet of a home, these are provided at a fraction of the cost of accommodations at a first-class hotel, because essentials have been substituted for useless extravagances.

The Allerton idea of service is expressed in the pervasive atmosphere of comfort to be found equally in its lounges, roof garden, sun parlor, gymnasium and music room.

Allerton House is a residence men are proud to speak of as their home.

• • •

NOTE TO THE PUBLIC
The rentals of the new Allerton House, a 17 story residence for men, at 55th Street and Madison Avenue, NOW READY FOR OCCUPANCY, are the same as those prevailing in the present Allerton Houses.

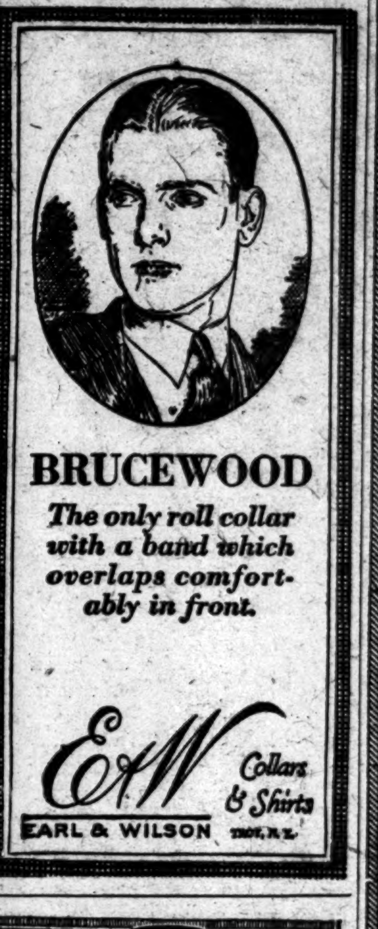

BRUCEWOOD

The only roll collar with a band which overlaps comfortably in front.

E&W Collars & Shirts
EARL & WILSON TROY, N.Y.

Appropriate for Mid-Season
LONG'S – STETSON
DERBIES
LONG'S HATS
"WEAR LIKE THE NAME"

The Kaiser a Multimillionaire

There is a documented important article in February CURRENT HISTORY MAGAZINE on the personal fortune of the Kaiser; he is assessed in Holland at 33 million marks income and it is proposed to give him lands worth a billion more.

This is one of 50 big features in the issue.

Out Today

Among others of special interest are:

What Germany Lost in America.
The Official Facts of Why Our Soldiers Were in Russia and What They Did. *Written by the Commanding Officer.*
Syria's Tangled Problems—The New Balkans.
Text of the Rapallo Treaty—The End of d'Annunzio's Mad Dream.
Text of the Revised Covenant of the Court of International Justice—*First American Publication.*
Latin America's New Constitutions.
Our Rule in Santo Domingo.
Jugoslavia's Resources and Beauty.
The Greek Question from All Angles.

50 Nations Reviewed

192 PAGES, PROFUSELY ILLUSTRATED.
NEWS STANDS TODAY

Current History
FEBRUARY ISSUE
Published by
The New York Times Co.

Saturday Savings at Wallach Stores

Hart Schaffner & Marx Winter Overcoats
$37.50
originally up to $75

Think of it!—Silk lined Ulsters, Ulsterettes, Boxy Coats and Form Coats, worth up to $75, at virtually half price.

Overcoats originally up to $135 ...... $72.50
Overcoats originally up to $110...... $59.50
Overcoats originally up to $85...... $47.50

Particularly Choice
Hart Schaffner & Marx Suits, worth up to $85
$43

That means you can save as much as $42 per suit on many of our most desirable suits.

Suits originally up to $100........ $57
Suits originally up to $65........ $29

Hart Schaffner & Marx Prep Suits and Overcoats
(sizes: 30, 31, 32)
$29
originally up to $65

The suits are for Boys just going into long trousers. This $29 price is to assure a quick clearaway. Better hurry.

Wallach Bros.

Broadway, below Chambers
Broadway, cor. 29th
246-248 West 125th
3d Ave., cor. 122d

To Our Up-Town Store
N. E. Cor. of B'way & 51st St.
For Suits

$32.
SUITS

CUSTOM TAILORED READY TO WEAR
VALUES FIFTY TO NINETY DOLLARS

Now $32

It's not necessary to urge a customer, at this sale, to

Buy Now

The values and prices make their own convincing arguments.

Overcoats and Ulsters at All Stores—$32

B'way, 9th St.
B'way, 51st St.
Arnheim
30 East 42d St.
19 East 41st St.

THE MORRIS PLAN

THE
Morris Plan Company

not only makes loans to meet economic needs, it encourages the practice of thrift by offering 5% and 6% to persons who save the Morris Plan Way

More than $500,000 was saved last month in this city on the Morris Plan

SAVE NOW

CALL TODAY OR SEND YOUR NAME AND ADDRESS TO

The Morris Plan Co. *of* New York

Resources over $8,000,000 Under Supervision of N.Y. State Banking Department

Main Office
261 Broadway
(Opposite City Hall)

Union Sq. Branch
1 Union Square

Bronx Branch
391 East 149th Street

Brooklyn Branch
26 Court Street
(Opposite Borough Hall)

EASY TO RECOVER LOST ARTICLES.

No roundabout way to obtain possession of lost or missing property is necessary. Telephone 1000 Bryant, and The New York Times will give its assistance.